Gc
929.2
St272s
1169725

M.L

GENEALOGY COLLECTION

ALLEN COUNTY PUBLIC LIBRARY
3 1833 00724 7353

17.50

400:17.50

A RECORD,

Genealogical, Biographical, Statistical,

OF

THOMAS STANTON, OF CONNECTICUT,

AND

HIS DESCENDANTS.

1635-1891.

By WILLIAM A. STANTON, Ph. D., D. D.

ALBANY, N. Y.:
JOEL MUNSELL'S SONS, PUBLISHERS.
1891.

1169725

TO

AN HONORED FATHER AND A SAINTED MOTHER,

WHO GAVE ME, AS THEIR HERITAGE,

THE CHRISTIAN INFLUENCE OF GODLY LIVES

AND THE RIGHT TO AN HONORED NAME,

THIS VOLUME,

THE RESULT OF AN ENDEAVOR TO HONOR THE HERITAGE

AND THE NAME,

IS

AFFECTIONATELY DEDICATED.

Bexx Co - 17.50

CONTENTS.

INTRODUCTION.

HISTORICAL PART.

CHAPTER I. A Biographical Sketch of Thomas Stanton, First American Ancestor.
CHAPTER II. General Notes of Family History.
CHAPTER III. Stantons in England.

GENEALOGICAL PART. *Abbreviations and Explanations.*

CHAPTER I. The Children and Daughters' Descendants of Thomas Stanton[1].
CHAPTER II. The Descendants of Thomas[1] Stanton's First Son, Thomas[2] Stanton, Jr.
CHAPTER III. The Descendants of Thomas[1] Stanton's Second Son, Capt. John[2] Stanton.
CHAPTER IV. The Descendants of Thomas[1] Stanton's Third Son, Joseph[2] Stanton.
CHAPTER V. The Descendants of Thomas[1] Stanton's Fourth Son, Daniel[2] Stanton.
CHAPTER VI. The Descendants of Thomas[1] Stanton's Fifth Son, Robert[2] Stanton.
CHAPTER VII. The Descendants of Thomas[1] Stanton's Sixth Son, Samuel[2] Stanton.

INDICES.

I. An Index of Stantons by Christian Name.
II. An Index of Names other than Stanton.
III. An Index of Places.

APPENDIX.

I. Unclassified Stantons.
II. Index of Unclassified Stantons.
III. Later additions to the Genealogy.

INTRODUCTION.

For years it has been my desire to see published a history and genealogy of the descendants of Thomas Stanton of Connecticut.

In 1882 "An Incomplete Record" was printed for private distribution by Hon. John D. Baldwin of Worcester, Mass. In his preface Mr. Baldwin expressed a hope that some one would enlarge his collection of notes, and publish it for circulation.

Realizing that each passing year made it more and more difficult to secure old family records, and to trace the posterity of those born before the Revolutionary War, I was led to undertake this work in 1885. Since then I have devoted to it all the time that could possibly be spared from a busy pastor's life.

The work is not complete, it could be continued through a long lifetime, passed on to a succeeding generation, and then be incomplete. There are Stantons among the earlier generations of whom nothing more will ever be known than that they were born at a given time. Others, of whom nothing is now known save name and birth-date, will undoubtedly be traced through generations now unrecorded, and found to be ancestors of numerous but at present unlocated families.

For those of the tribe of the house of Thomas Stanton, who have aided me in this work, cheerfully furnished the required facts, and in every way tried to make the work a success, I have the warmest feelings of gratitude and the heartiest words of thanks.

For those who have refused all information, who have shown a total lack of any family historic spirit, and who have been repeatedly but vainly written to for facts in their possession, I have but this warning: Your refusal to aid in this work, just to that extent has made it a failure. When you discover the absence of your name or your family, or the inaccuracy of such items as could be "picked up" about you and your's from others, have at least the grace to place the blame where it belongs — on your own negligent head, and not on the author.

Information of families known to belong to this line of Stantons, and not recorded here, corrections of errors and supplied omissions will be gladly received by me, and if a future edition is ever demanded they will be included therein.

Trusting that this book will be an incentive to the future preservation of family records, that it will foster a spirit of honest American pride in an ancestry for two hundred and fifty-six years faithful to the spirit and institutions of our country, and that no future cause in the interest of religion, patriotism, morality and good government will ever lack supporters and defenders among us and our descendants,

I am your kinsman,

WILLIAM ALONZO STANTON.

2 Marchand Ave., Pittsburgh, Pa., ———, 1891.

HISTORICAL PART.

CHAPTER I.

A SKETCH OF THOMAS STANTON, THE FIRST OF THIS FAMILY IN AMERICA, 1635–1677.

Part I.

A compilation of such facts relating to our first Stanton ancestor in America, as have been gathered from a multitude of sources, will form a proper introduction to this genealogy and history of his descendants.

From the New England Historical and Genealogical Register (vol. ii, p. 113), we learn that January 2, 1635, Thomas Stanton took passage for Virginia in the merchantman *Bonaventura*, and that he recorded himself as being twenty years old. The ship's record shows no other passenger named Stanton. It is certain, therefore, that he came unattended by any relative bearing the same name. There was a John Stanton in Virginia prior to 1635; from 1652 to 1688 there are records of a Robert Stanton of Dorchester, Mass., and another Robert Stanton, a Quaker, was a resident of Newport, R. I., prior to 1645. This Robert of Newport died in 1672, aged 73 years. His descendants are now very numerous in the United States, and many of them are still Friends or Quakers. As Edwin M. Stanton, Lincoln's great Secretary of War, has been thought by many to be a descendant of Thomas, I will state here that he is in direct line from Robert of Newport. Savage and many of the older New England genealogists *guessed* that Robert was an older brother to Thomas, but there is not the slightest evidence to that

effect, nor, so far as records go, do they seem to have even known each other or ever inter-visited.

There is no proof that Thomas was related in any way to any person in America, or that any relatives ever followed him to this country. There is a family tradition that before his death he received a legacy from his former home across the sea, but there are no records to prove even this. Undoubtedly there were on record in New London, Conn., many records and documents that would have been invaluable witnesses as to Mr. Stanton's origin, ancestry and youthful life. His will was probably recorded there and no other copy of it has as yet been found. But these New London county records were destroyed in 1781 by the traitor Benedict Arnold when he sacked and burnt New London town.

Our family history has thus been robbed of much that would be interesting and important; much still remains, however, and to this we will now address ourselves.

Evidently Mr. Stanton's stay in Virginia was very short. In 1636 he appears on record in Boston, Mass., serving as a magistrate. He may have traded and mingled a little with the Indians in Virginia, acquired some knowledge of their language, and then sailed for New England. We know that he subsequently visited the Indians in Virginia, for there was in the New London county records a curious document, without date, but apparently entered in 1668 or 1669. It reads as follows:

"Whereas Capt. Morrice hath reported and informed the King's Commissioner that Mr. Thomas Stanton, Senr. did, in Virginia, some 20 odd years since, cause a massacre among the Indians, whereby to gain their Beaver to himself, and the said Morrice named Richard Arye, mariner, to be his author:

"These may certify all whom it may concern that the said Arye being examined concerning said report, doth absolutely deny that he knew or reported any such thing to Morrice nor ever heard of any such thing about Mr. Stanton in Virginia to his remembrance." This document was acknowledged in court by Richard Arye, and attested by David Wetherell, recorder.

The next we know of Mr. Stanton is in connection with the Pequoit War. Just before the war he had been serving Winthrop as Indian interpreter, while the latter was in command at Saybrook. July 4, 1636, Mr. Fenwick, Mr. Hugh Peters and Mr. Thomas Stanton bore instructions from Boston to Winthrop at Fort Saybrook, Conn. (going overland), as to the Pequoits.

The war followed immediately. From Caulkins' Hist. of New London, Conn. (p. 296), I copy the following tribute: "The services of Mr. Stanton, as interpreter during the Pequoit War, were invaluable. He was moreover a man of trust and intelligence, and his knowledge of the country and of the natives made him a useful pioneer and counselor in all land questions, as well as difficulties with the Indians." In DeForest's Hist. of the Indians of Connecticut (p. iii) is another record of a second visit to Fort Saybrook, near the end of the war, when its commander was the historic soldier, Capt. Lion Gardner. DeForest says: "Sometime in April (1637) a small vessel arrived at the fort, having on board Thos. Stanton, a man well acquainted with the Indian language, and long useful to the colonial authorities as interpreter."

Mr. Stanton served through this war. Special mention is made of his bravery in the battle of Fairfield Swamp, where he well nigh lost his life.

He must have returned to Boston very soon after peace was secured, for Drake, in his History of Boston, names him as one of the magistrates in the trial of John Wheelwright, which took place Oct. 3, 1637.

The next seventeen months of Mr. Stanton's life were eventful ones, for in them occurred his marriage and settlement in Hartford, Conn. In June, 1636, Rev. Thomas Hooker and 100 other persons came from Newtown (Cambridge), Mass., and founded Hartford, Conn. In February, 1639, there were 127 property-holders in Hartford, and among them were Dr. Thomas Lord and his son-in-law, Thomas Stanton. It is not known whether Dr. Lord and his family came to Hartford with Hooker or at a later date. The time of Mr. Stanton's arrival and mar-

riage is not known, but we do know that his wife was Ann, eldest daughter and third child of Dr. Thomas and Dorothy Lord.

THE LORD FAMILY.

Part II.

Dr. Thomas Lord was b. 1585; Dorothy, his wife, was b. 1589. They were married in England in 1610, and came to America April 29, 1635, in the *Elizabeth and Ann.* Mrs. Lord died in 1676, aged 87 years. She sealed her will with the arms of the "Lord alias Laward" family. The arms are thus described:

"Ar. on a fess gu. between three cinque foils az. a. hind pass. between two pheons or."

The following copy of the first medical license granted in the New England Colonies will be full of interest to every reader, and especially so to us who are descendants of the herein licensed Doctor Lord.

"COURTE IN HARTFORD, 30TH OF JUNE, 1652.

"Thomas Lord, having ingaged to this Courte to continue his aboade in Hartford for the next ensuing yeare, and to improve his best skill amongst the inhabitants of the Townes uppon the River within this jurissdiction both for setting of bones and otherwise, as at all times, occassions and necessityes may or shall require; This Courte doth graunt that hee shall bee paid by the Countey the sum of fifteene pounds for the said ensuing yeare, and they doe declare that for every visitt or journye that hee shall take or make, being sent for to any house in Hartford, twelve pence is reasonable; to any house in Wyndsor, five shillings; to any house in Wethersfield, three shillings; to any house in Farmington, six shillings; to any house in Mattabeseck, eight shillings; (hee having promised that hee will require no more,) and that hee shall bee freed for the time aforesaid from watching, warding and training; but not from finding armes, according to lawe."

It will be of interest to learn a little as to the brothers and sisters of Mistress Thomas Stanton nee Lord. They were all born across the sea, and as follows:

Richard, b. 1611; Thomas, Jr., b. 1619 (Ann, who m. Thos. Stanton, b. 1621); William, b. 1623; John, b. 1624; Robert, b. 1626; Aymie, b. 1629; Dorothy, b. 1630.

As this book is not a Lord Genealogy, I have made no effort to follow the fortunes of these brothers and sisters. A few facts, however, as to the senior brother Richard have an historic value. He was a merchant in Hartford, and was one of the body corporate to whom King Charles granted the Connecticut charter, April 20, 1662. He seemed to be of rather a pugnacious disposition, for on Oct. 12, 1643, he engaged his brother-in-law, Thomas Stanton, in a quarrel about trading for Indian corn. He used very threatening language, and drew his sword, but before he could use it he was arrested and fined five pounds by the Hartford Court. It would be interesting to know how Mr. Stanton conducted himself in this little broil, but we only know that the Court Record makes no case against him.

In 1658 the first troop of horsemen in Conn. was organized, and Richard Lord was chosen captain. He died in New London, May 17, 1662, and was buried in the old burial-place there. A table of red sandstone covers his grave, cracked and sunken below the surrounding soil; it is, nevertheless, still there; probably the oldest inscribed tombstone east of the Connecticut river. The inscription is legible, and reads thus:

AN EPITAPH ON CAPTAINE RICHARD LORD, DECEASED.

MAY 17, 1662, ÆTATIS SV. Æ 51.

"The bright starre of our cavallrie lyes here.
Unto the state a counselore full deare
And to ye truth a friend of sweete content.
To Hartford Towne a silver ornament.

"Who can deny to Poore he was releife
And in composing paroxysmes was cheife.
To Marchants as a patterne he might stand
Adventring dangers new by sea and land."

Capt. Lord left a son Richard, Jr., who was half owner of the ship *America,* valued at £230.

The descendants of Dr. Thos. Lord's sons are a large and honored family in and out of Connecticut, and this book tells who and what his posterity is by his daughter Ann.

THOMAS STANTON AGAIN.

Part III.

He is now married and residing in Hartford, Conn. In what follows I wish to acknowledge my indebtedness to "*The Public Records of the Colony of Connecticut from* 1636–1677," as published by J. Hammond Trumbull at the order of the General Assembly of Connecticut, May, 1849.

In said records the name of Thomas Stanton is found over 60 times; his son John is referred to 14 times; reference is also made to his sons Thomas, Jr., and Joseph.

There was not then even as much uniformity in the orthography of proper names as there is now. Court clerks exercised a delightful freedom in such matters, and I have found in records of the same court the name spelled in three different ways — Stanton, Staunton, Steynton.

The name is a compound of two Anglo-Saxon words — *Stan* meaning stone, and *Ton* meaning town. Stanton, often spelled Staunton, therefore means stone town, and was probably assumed by a remote Saxon ancestor, who lived in a place called Stonetown, or as it would then have been called Stan-ton. Surnames originally designated occupation, estate, place of residence or some particular thing or event related to the person. In this case it was place of residence. Where the people in certain districts pronounce their "a" broad, it would be natural in time to spell the word according to pronunciation, therefore, we have the spelling now common in some parts of England and the United States (in Mass. and Virg. particularly), and which indicates a broad "a," Staunton. Many of the families recorded in this book spell their name with an "u," as a rule I find that

they or some of their ancestral line have lived in Massachusetts long enough to earn the extra letter. For the sake of uniformity and because the common ancestor of them all did not use the "u," I invariably omit it except in quotations.

The following autograph is proof of the way in which Thomas spelled his name as well as of the sturdy character of the man.

A fac-simile of the signature of Thos. Stanton of Hartford,

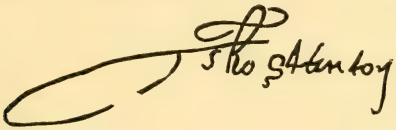

Conn., to the Constitution of the Colony of Connecticut. Signed by him during the session of

"A gen^{r}all Cort at Harteford. 5th Ap^{r} 1638."

At said term of court the following record was made:

"It is ordered that Thomas Staunton shal be a publicke officer for to attend the Corte uppon all occasions, either Generall or p^{r}ticuler, as alsoe any meetinge of the Magistrates to interprett betweene them and the Indians, as also is to have for it 10l. p^{r} Annum."

At this same session of Court he, with others, was sent on a mission to the Warranocke Indians. The same year (1638) Mr. Stanton was a delegate to an English and Indian Council-meeting at Hartford. Among other delegates were Roger Williams of Providence, Uncas of the Mohegans and Miantinomo of the Narragansetts. He also received ten pounds for past services to his country, and was given authority to represent Hartford in all trade for beavers at 1s. per skin.

Nov. 24, 1638, we find him at New Haven acting as interpreter for the Yorkshire colonists of Quinnipiac (New Haven) in their purchase of the land, where the city now stands, from the Indians. To the deed of said land is added the following declaration:

"I, Thomas Stanton, being interpreter in this treaty, do

hereby profess in the presence of God that I have fully acquainted the Indians with the substance of every article and truly returned their answer and consent to the same, according to the tenor of the foregoing writing, the truth of which, if lawfully called, I shall readily confirm at any time.

(Signed) THOMAS STANTON."

This year Thos. Stanton, Jr., was born in Hartford.

In 1641, the second son, John, was born.

In April, 1642, Mr. Stanton and his brother-in-law, Mr. Richard Lord, make a voyage to Long Island to trade and collect old debts. It would seem that these two were then in business partnership which may have been dissolved the next year by the quarrel already referred to.

In 1643, the eldest daughter, Mary, was born in Hartford, and in 1644 Hannah was born.

The third son and fifth child, Joseph, was born in 1646. That same year Mr. Stanton violates his license and sells some lead beyond the jurisdiction of Hartford. For this he pays a fine of five pounds. Because of his trading trips or for some other reason he is so long absent from Court as an official that a successor to him is appointed for one year, but in 1648 Mr. Stanton is re-engaged as Court Interpreter at a salary of five pounds per year.

The same year his sixth child, Daniel, is born in Hartford. In connection with that birth it is inferred that some trouble arose, for shortly after we find Mr. Stanton entering suit for 200 pounds in an action of slander against one Joane Sipperance, "to the utter undoing of his wife's good name, and almost taking away her life." Since he got judgment for only 20s. we conclude that while he had cause for complaint it was not quite so serious a matter as he thought.

We now find a possible explanation for the long absence from Court of Thomas in 1646. In 1648 he has decided to remove his business from Hartford to the south-eastern corner of the Colony, and the following record is a result of his decision.

"*A Session of the Generall Courte, 6th of Febr.* 1649.

This Courte, taking into consideracon the petition of Thos. Staunton presented to them, have graunted to him and doe order, that hee shall have libberty to erect a trading house at Pawcatuck, with six acres of planting ground, and libberty of feed and mowing, according to his present occasions, and that none within this jurisdiction shall trade within that River for the space of three years next ensuing; provided hee submitt himselfe to such other exceptions and cautions as the Governo^r and Deputy shall judge meett."

As soon as possible after receiving permission to do so Mr. Stanton built and occupied his trading-house on the Pawcatuck river, but for the time his family remained in Hartford. When they did move they went first to Pequot and then to what is now Stonington, Conn.

He probably went to Pequot with his family in 1651, and to his permanent residence at Stonington in 1658. If these dates are correct, his seventh child, Dorothy (b. 1651), was born either just before leaving Hartford or just after reaching Pequot. The three other children were born in Pequot, Robert in 1653, Sarah in 1655, Samuel in 1657.

About the time of the removal from Hartford, an interesting act of the General Court was recorded, which I now copy.

"Code of Laws, May, 1650.

"This Courte, judging it necessary that some meanes should bee used to convey the lighte and knowledge of God and of his Worde to the Indians and Natives amongst us, doe order that one of the teaching Elders of the Churches in this jurisdiction, with the helpe of Thomas Stanton, shall bee desired, twise at leaste in every yeare, to goe amongst the neighbouring Indians and indeavo^r to make knowne to them the Councells of the Lord, and thereby to draw and stirr them up to direct and order all theire wayes and conversations according to the rule of his Worde. And Mr. Governo^r and Mr. Deputy, and the other Magistrates are desired to take care to see the thinge attended,

and with theire owne presence so farr as may be convenient incourage the same."

THE STANTONS IN STONINGTON.

Part IV.

Every student of words will be struck with the fact that *Stanton* and *Stonington* have the same etymology and meaning. When the final name was given to Stonington (for it was first known as Southertowne), did the prominence and numbers of the Stantons there decide the name, or is it a mere coincidence?

This question is respectfully referred to the family debating club for decision.

Miss Caulkins, New London county's painstaking historian, says that in 1656, Mr. Stanton sold to George Tongue the grant of 6 acres of planting ground, etc., made to him in 1649.

She records in her County History this very pleasant reading for the descendants of Mr. Stanton:

"On the Pawkatuck River, the first white inhabitant was Thomas Stanton. His trading-house was probably coeval with the farming operations of Chesebrough (at Wequetequock Cove, 2½ miles east of Stonington), but as a fixed resident, with a fireside and family, he was later upon the ground. He himself appears to have been always upon the wing, yet always within call. He was required to be present wherever a court, conference, or treaty was to be held. Never, perhaps, did the acquisition of a barbarous language give to a man such immediate, wide-spread, and lasting importance. From the year 1636, when he was Winthrop's interpreter with the Nahantic sachem, to 1670, when Uncas visited him with a train of warriors and captains to get him to write his will, his name is connected with almost every Indian transaction on record."

In March of 1652, Mr. Stanton received a grant of 300 acres, laid out in a square upon the river, next to his former grant from the Court of 6 acres. Looking forward a few years, it may be said here that in 1659 Chief Cassawashitt deeded to

Thomas Stanton the whole of Pawkatuck Neck and the small islands that lay near to it, known as "The Hommocks." This deed or grant was confirmed by the Court in 1671.

Soon after Mr. Stanton went to his new trading-house, the General Court of Connecticut elected him its Deputy Magistrate. This occurred May 15, 1651, and on Oct. 6 he was commissioned "to make a rigid inquest whether any of those murtherers of the English before the Pequett warres" could be found that they might be "brought to condign punishment."

He was also to demand £40 of Ninigrett for payment of Eltwood Pomrye's mare that had been killed by the Indians.

The next we know of him is under date of June 20, 1656, when he with Capt. Denison, Mr. Brewster and Hugh Calkin are to make a list of the state of the towne and the inhabitants, and to make the County rate of Twenty pounds. The same year the Commissioners of the United Colonies advised the preparation of a catechism in the Narragansett or Pequot language, and appointed Rev. Mr. Pierson of New Haven, and Mr. Thomas Stanton to do the work. Mr. Pierson's removal prevented its execution however.

In 1657 Mr. Stanton did something or said something that greatly roused the wrath of the General Court, and led to a warrant for his arrest. The cause of offense is not clear to me, because I have been unable to find out what is meant by the "cast of Uncas." It may be that the record was intended to read that the Commissioners had cast *off* Uncas, and that Mr. Stanton had proof in his pocket of some such insult to his noted friend, the Indian sachem. However, here is the record of the Court verbatim:

"COURT AT HARTFORD, 12th of August, 1657.

"James Morgan, ages about 50 years, testifyed upon oath before this Court that he being last winter at Jacob Waterhouse his dwelling house, in company wth Mrs. Brewster, Goody Waterhouse and Capt. Denison, Thomas Staunton also being p^{r}sent, hee heard the said Staunton say that the Comission^{rs} had cast of Uncus, and hee had it in his pockett to shew.

"This Court orders and appoints that Leiften^{t} Wm. Lewis should tomorrow goe to Gilford, & if upon inquiry there hee understand that Thomas Staunton is gone to Branford and not returned, hee is to goe to Mr. Leet, and desire he would take order that Thomas Staunton, in that jurisdiction, at Branford or elsewhere, shall be forthwth sent to Mr. Wells, Deputy Governor, or else take security for 40 l. that hee will appeare before the Gen: Court at Hartford, on Tuesday next, & abide the judgm^{t} of the Court, in reference to such things as shall be testify^{d} against him by Major John Mason.

[84] Copia.

"You are to bring or cause Thomas Staunton to bee brought before the Gen: Court in Hartford, on Tuesday next, then & there to answere vnto such things as shall bee alleadged against him by Major John Mason & for so doeing this shall be yor war^{t}."

Lieutenant Lewis does not seem to have been successful in his effort to bring Mr. Stanton before the Court, and the following records give all the further light to be had upon the subject.

"By order of the Gen: Court in Hartford, }
J: C: Sec^{r}y. }

To Leiften^{t} Wm. Lewis:

"This Court ordered the Secr^{t} to write to the Comission^{rs} in refference to Thomas Staunton, wch letter was read & approved, & the Sec^{r} ordered to send the same.

[86] This Court orders that if Tho: Staunton comes in the vacancy of this Court, hee shall bee required to put in security for his appearance at the Court in Hartford in October next.

[88] Tho: Staunton, for contempt of the last Gen: Court, in not appearing when sumoned thereunto, for wch offence the Court fines the said Thomas ten pounds."

It would be interesting to know how Mr. Stanton appeased the wrath of the Court and the Commissioners, but adding this to other impossible things we learn that the next year he and his family moved to Wequetequock Cove, two and a half miles east of Stonington.

This was in 1658. The first settler upon the shores of that cove was William Chesebrough, in 1649; the next was Walter Palmer, who came to Salem, Mass., from Nottinghamshire, Eng., in 1629. The third settler was Mr. Stanton.

In October, 1658, this territory belonged to the Massachusetts Plantation, what is now Stonington, New London Co., Conn., was then Southington, Suffolk Co., Mass. The court ordered it managed by Capt. George Denison, Robert Park, William Chesebrough, Thomas Stanton and Walter Palmer.

In 1662, Charles II gave Connecticut a new charter that included Southington, in 1665 the name was changed to Mystic, and in 1667 the final change was made to Stonington. The first meeting-house was built in 1661.

Here, then, Mr. Stanton settled down as a permanent resident, and in Drake's "Boston" is found the following account as to the location of his house: "From Wekapauge to Mr. Stanton's is 3 miles, 300 rods; from Mr. Stanton's to Wm. Chesebrough's is 2 miles, 123 rods; from thence to Misticke river, by Capt. Denison's house, is 4 miles." Mr. Stanton's farm lay on the east side of Pawcatuck river, near its mouth. He also owned another farm at Quanacontaug, where Major Tallcott had his headquarters in 1676. Quanacontaug was a neck of land five miles east of Pawcatuck river.

The following record gives an idea of some of the official duties that fell to Mr. Stanton's lot. At a Commissioners' meeting, September 6–17, 1660, this action was taken:

The Commissioners, upon consideration of premises, and of similar complaints preferred by the English residents of the new plantation at Mohegan, resolved "to require and force the Narragansetts to a just satisfaction," and for that end commissioned Capt. George Denison, Thomas Stanton, Thomas Mynor and others to repair to Ninigret and the Narragansett sachems, and require of them the punishment of the offenders, and full reparation of injuries done to the English; that "at least foure of the chiefe of them that shot into the English house at Mouhegin should be proceeded with and punished according to justice, and

in case they cannot be drawn thereunto," that five hundred fathoms of wampum should be exacted in expiation of the offense, and that speedy payment should be made of a quantity of wampum which the Commissioners, the year before, had required of the Narragansetts, "for insolencies committed at Mr. Brewster's, in killing an Indian servant at Mrs. Brewster's feet, to her great affrightment, and stealing corne, and other affronts."

Three years after this we find Mr. Stanton appointed to apportion 8,000 acres of land to the Pawcatucks, and in 1664 he is appointed to magisterial office by the General Court. The record reads as follows:

COURT AT HARTFORD, *Octob*^{r} 13th, 1664.

[202] This Court doth hereby impower Mr. Wm. Cheesebrooke, Mr. Thomas Stanton and Mr. Thomas Minor to issue and determine all cases that shall be brought before them, to the value of forty shillings, to grant summons according to lawe to any that desire it, to summon men to appeare before them or at any Court in this Colony, and to marry persons, and punish for criminall matters to the value of forty shillings, or by stocks.

In 1665 he becomes a Commissioner of Stonington, and has authority to hold a semi-annual court at New London, the county seat.

The first court ever thus held in said county assembled Sept., 20, 1666. The commissioners or judges upon the bench were Major Mason, Thomas Stanton and Lieutenant Pratt of Saybrook, the clerk was Obadiah Bruen.

Among other court duties that year, one that fell to Mr. Stanton was the administration of the freeman's oath to his two sons, Thomas, Jr., and John. Honors now came to him thick and fast. In 1666 he was re-elected Commissioner or County Judge, he was also appointed Overseer-General of the Coassatuck Indians; a Commission of Appeals on Indian Affairs was created this year, and Mr. Stanton was made a member thereof. As a County Commissioner he evidently was a great success. He was

annually re-elected to the office until his death in 1677, a continuous term of twelve years.

The last honor to come to him in 1666 was his election as a member of the General Assembly of Connecticut. With all this, however, he does not neglect his private business, for we find him entering suit (Oct. 11, 1666), against Chief Cuskatome and the chief's brother-in-law for "stealing a considerable estate" from him. Mr. Stanton got judgment in this case for £27 12s. 2d., to be paid within fourteen days. If not so paid, the Court authorized him "to dispose of these Indians by selling or sending them to Barbadoes or any other English Island."

Whether he secured his money, or whether he sold the debtors, is unrecorded history. It is to be hoped that the red men paid the cash and kept their freedom.

For many years one of Mr. Stanton's warmest friends was Mr. Walter Palmer of Stonington. Their children intermarried, and in many ways they had much in common. In 1662 Mr. Palmer died, and Mr. Stanton was appointed by the court to take an inventory of his "goods and chatels."

FROM 1667 UNTIL 1677.

Part V.

In 1667 Mr. Stanton was again elected a member of the General Assembly of Connecticut, and he continued uninterruptedly to be elected to said Assembly until 1674.

For his services to the Colony the General Court granted him, in October of 1667, 250 acres of land on Pachaug river, in what became the town of Preston. It was specified that 30 acres of the 250 should be in meadow.

As Indian Commissioner he was called upon this year to settle some difficulties that were threatening trouble between Uncas, chief of the Mohegans, and the Niantic tribe. The following year Mr. Stanton was reappointed Commissioner of Indian Affairs.

In those Colonial days serious differences often arose between rival towns and between towns and the General Court or Assem-

bly. Some such trouble existed between Stonington and the General Court at Hartford. Thomas Stanton's second son, John Stanton, was then Stonington's Town Recorder. On May 4th, 1668, Thomas drew up a petition on behalf of the town and addressed it to the Court.

The petition was signed by John as recorder, but his father was the author. It seems that the dignity of the General Court was greatly injured by this appeal, and, either for this presentation of it or for presenting another one just like it in 1670, two or three of Stonington's leading officials got into serious trouble.

Thomas seemed to escape, but John was fined ten pounds, which, however, was revoked (it being yet unpaid) at the close of King Philip's War on account of John's service in that war. The settlers along the Connecticut and Rhode Island line had a good deal of disputing, and the same month this petition was drawn up, just ten days after it, Thomas Stanton and John Allyn were authorized to go to Rhode Island, confer with the Governor and Council, and demand satisfaction of them for Rhode Island's aggressions and insults.

The 3rd of June these two men undertook their commission, but their demands were not met. They were reappointed Sept. 8th, but with what results the records do not show. The petition of Stonington to the court reads as follows:

"*May* 4, 1668.

"PETITION OF THE TOWN OF STONINGTON TO THE GENERAL COURT AT HARTFORD FOR PROTECTION AGAINST THE ENCROACHMENTS OF THOSE OF R. ISLAND.

"A Companie of personnes from Road Island, whoe threatned the east side of Paquatuck River (wch seemed at first to vs but as rediculos) yet have built, fenced, improved & forsibly settled & ar growing numerovs, & doe noe less threaten the west side of Paquatuck River and wee know not but they may as well take all as a part, nay, our houses over our heades, by as much right as

w^{t} thay at present injoye, for any thing the Pattent priveledges more to one side of the River then the other.

"Least multitude of busines might overwhelme you, & our beeing remoat & as ovt of sight might too much burie us in oblivion, or want of information might render you the les sensible of our condition, wee make bold to remind you, & if it maye bee to add a litell breath to the saylls and fethers to the winges of your solicitous indeavours in our behalfe."

In all probability it was this touch of irony and facetiousness that was more than the gravity of the old Puritan legislators could stand, and that induced them to punish their Stonington brethren. But to continue with the petition:

"They complain of the conduct of their neighbours, the intruders east of the River, 'neither can any true harted & fellow-feeling Christians choose but mourne to see & heare of our neighbouring disorders, & acknoledg our condition is trulie deplorable to have personnes of such corrupt principalls & praktises to live so near vs, and on our owne.

"'Tis not of small concernment, the bad example y^{t} is given to the Indians. 'Tis to the griefe of parents & others, observed how these fire brands too much inflame youth.

"May not parents heartes bleed when about to leave the world to thinke how thay leave their deer children in the mouth of the Lion & paw of the Beare, and worse, as being daylie tempted by exampells to folow after & imbrace lies, to live as riotous, wanton, luxsurious, and even no better than to bee said vnto, Serve other Gods or no God?

"Surelie if this case be made as your owne, you will not spare for cost or paynes or bee unwilling to run hassard in the indeavour of our speedie redres."

The petitioners recapitulate the grounds on which the Conn. right of jurisdiction is based,— the priority of Charter, the decision of the Royal Commissioner, first possession, *&c.;* in conclusion they refer to several recent acts of the Rhode Islanders.— Mr. Thos. Stanton had been prohibited from mowing land granted to Mr. Willis, and threatened with the cost of £1000 if

he persisted; "they take in newcomers contrarie, vis. Goodwife Seager, James Walklie, and the tinker *&c.*

"Signed by order of the Town, by

"JOHN STANTON,

"Town Recorder."

These inter-colonial feuds continued for a long time. Three years after this petition while Mr. Stanton and Mr. Thos. Miner were one day laying out lands east of Pawcatuck river they were met and opposed by Tobias Saunders, John Crandall and some other Rhode Island men armed with clubs. Afterward Crandall was arrested, tried and imprisoned at New London for the above assault.

In 1669 Mr. Stanton's son Joseph, was appointed Assistant Magistrate of Stonington, and he held court with his father in New London. On the 8th of July, 1669, we find Thomas Stanton and his son John reporting to Major Mason at Norwich, their suspicions of a plot against the English, led by Uncas, Hermon Garrett and a daughter of Ninigret. Not long after, Thomas goes to Robinstown where the Indians are having a great dance and arrests Ninigret.

In 1672 he is sent to the Niantic Indians to demand the surrender of Mowweam for a double murder, that of an English girl and of a squaw.

In 1675 Mr. Stanton and Major Winthrop are authorized to effect the ransom or exchange of a son of James Rockwell, who was held captive by the Indians.

This year the Indians became very aggressive, and in June, Mr. Stanton sends word to the Governor at Hartford, of the first act of hostility in King Philip's war. This act was the burning of houses and killing of men at Swansey. War was immediately declared. Mr. Stanton and his sons bore no unimportant part in this conflict. Under the biographies of John and of Joseph will be found further details as to their experiences. It may be here said of John, however, in addition to what is otherwise recorded, that in 1676, he made an exchange with Abachick-

wood and other "Narrogancetts" for some Indians, giving for them other Indians that he had captured in war. He then sold to a Major Palmes the Indians he got in exchange.

This was undoubtedly in harmony with the code of warfare in that century, but it illustrates the fact that the world is getting better. Capt. John Stanton's descendants would not now do what he conscientiously did in 1676.

That was in February; later in the season he is ordered to distribute among his men the spoils taken in war, and in November he goes to the Indians and instructs them as to the laws passed for their conduct.

All of the sons of Thomas Stanton seem to have inherited their father's ability to speak the Indian dialects, and they were in much demand as interpreters. Joseph Stanton served in this capacity in the treaty made between the English and the Narragansetts at the close of King Philip's war.

The father was then too old to engage in much active service, but we find him acting with Major Winthrop and Hon. Samuel Willys as a commission to negotiate peace, if possible, between the English and Indians.

That was in April of 1676, and in May he is granted £20 for his good service and expense in securing the fidelity of Chief Ninigret to the English, and as partial recompense for damages of war to his estate.

In August we find him authorized to return to Mamawhow one of the several guns that he had taken from him the year before.

We now come to

THE DEATH OF THOMAS STANTON.

Part VI.

In the year of his death we learn that he returns to the Indian, Robbin Cassacinamon, all the wampum that he holds in trust for him from Ninicroft. We also know that his is the first name on the roll of the First Congregational Church of

Stonington, which he was instrumental in organizing June 3, 1674. Mr. Stanton's son-in-law, Rev. James Noyes, was ordained as the first pastor of this church Sept. 10, 1674, and remained its pastor for more than 55 years.

The cause of Mr. Stanton's death is unknown. He died Dec. 2, 1677, and his will was probated in June, 1678. His wife lived eleven years longer, making her home with her daughter, Mrs. Dorothy Noyes of Stonington. She died in 1688, aged 67 years. Mr. Stanton was 62 years old.

In this day people are not old until they are 70, but in those days, after 42 years of a pioneer's hardships, we may presume that this worthy couple were regarded as having lived to a good old age. They were husband and wife for 40 years, and the parents of ten children, all of whom lived to have children of their own.

Mr. Stanton's prominence in the affairs of colonial Connecticut can be best estimated by the possibility of so much about him being secured from contemporaneous history after a lapse of two and a half centuries. As interpreter for Connecticut and for Gov. Winthrop, as Interpreter General of the New England Colonies, as County Commissioner and Judge for twelve consecutive years, as a member of the Conn. General Assembly for seven years, as Indian Commissioner for many years, as a successful, all around man of affairs, as a worthy husband, father, citizen and Christian, the descendants of Thomas Stanton have every reason to be proud of their emigrant ancestor.

As to his burial place, the following from Caulkins' History of New London (p. 285) is full of interest. On the east side of Wicketequack Cove, half way between Stonington, Conn., and Westerly, R. I., is the old family burying-ground, and Miss Caulkins says: "Here undoubtedly Mr. Chesebrough and all his sons were buried. Here lies Walter Palmer in the midst of a throng of descendants. Here Thomas Stanton lies near the stones bearing the names of his sons, Thomas (d. 1718, aged 80), and Robert (d. 1724, aged 71).

"Here also were laid to rest the remains of Thomas Minor and

of his son, Deacon Manaseeh Minor, the first-born male of New London.

"The Rev. James Noyes, Hallam, Searle, Thomson, Breed, and other ancients of Stonington repose in this hallowed ground."

After the death of Mr. Stanton his widow lived with the family of her daughter, Dorothy, who married Rev. James Noyes. Whether the homestead was the place of abode or whether Mr. Noyes had a dwelling-house of his own I am unable to tell.

It will be of interest to members of the family having the historic spirit, and who may at any time be in Hartford, Conn., to know that the site now occupied by Jewell's Leather Belting Co. and covered with their large factory buildings on Ford street was in 1639 the location of the first home of Thomas and Ann (Lord) Stanton.

CHAPTER II.

SOME GENERAL NOTES OF FAMILY HISTORY.

War Records — Stonington Church Records — The Leather-Breeches Law Suit.

General Notes of Family History.

1738. June 11, before the Court at Norwich, Thomas Stanton gave testimony in favor of the Indian John Uncas with reference to the possession and ownership of disputed Indian lands. This was probably a grandson to Thomas, 1st.

1745. In the expedition that sailed from Connecticut to fight the French in Nova Scotia, Cape Breton Island and New Foundland were some of this family. After the historic Siege of Louisburg the English suffered severely from sickness and many of the Colonial troops died on board ship. Among them was Thomas Stanton from New London. He died July 29, 1745, when his ship was at anchor off Cape Canso, Nova Scotia, and his remains were buried on Burying Island.

Benjamin Stanton was a member of Capt. Samuel Hale's company of Louisburg soldiers, he was probably from New Hampshire, as this company was made up chiefly of New Hampshire men.

713 Col. Joseph Stanton was a member of this Expedition.

1776. *Revolutionary Items.*

In the summer of 1776 a Row Galley was built at Chelsea for the State of Connecticut, by Captain Jonathan Lester. Her dimensions were "60 feet keel, 18 feet beam, 5 feet hold and 7 in. dead rising. Her cost was £861, 16s., 6d." She was named "The Shark," and was put under the command of Theophilus Stanton of Stonington, Conn. (One account gives the name of the commander as Capt. Thomas Stanton.)

July 19, 1776, at the earnest request of Gen'l Washington, the Gov. and Council of Safety of Conn. sent to him at New York Capt. Stanton in command of "The Shark," bearing 9 pounder guns and to be subject to Washington's orders.

Col. Stanton is mentioned as having fought with bravery in the battle of Bennington, Aug. 17, 1777. No details are given to identify him, but he probably was 725 Joseph[5].

The Continental Congress appointed Joshua Stanton a captain in Col. Seth Warner's regiment, July 5, 1776.

July 9, 1777. Col. Barton, Col. Stanton, Ensign Stanton, 6 other officers and 38 privates went into the midst of the English camp, four miles from Newport, R. I., and captured Gen. Richard Prescott who was afterward exchanged by Gen. Washington for Gen. Charles Lee.

Oct. 16, 1777. An old muster-roll is in the office of the Town Clerk of Ballston, Saratoga Co., N. Y., from which the following was copied:

"*A Role of Capt. William Stanton*

"Capt. William Stanton,	Edward Stanton,		
Lt. Ichabod Brown,	Peleg	Do	among
Serg't James Stanton,	Lodwick	Do	privates.

"Som totall 83.

"GROTON, April 13th, 1777."

How this came there is not known, but probably these men fought in the battle of Stillwater, and were present at Burgoyne's surrender, Oct. 16, 1777.

It will be noticed that they came from Groton, Conn.

The Massacre at Fort Griswold.

Early in September of 1781, the British Gen. Clinton sent the traitor, Benedict Arnold, upon an expedition along the Connecticut coast. On Sept. 6, after capturing and burning New London, Arnold crossed the Thames river to seize Fort Griswold at Groton. It was defended by 150 men under Col. Ledyard. About 100 of the defenders were farmers and artisans who had come from the surrounding districts with what arms they could lay hands on to assist the small garrison of 50 men. Arnold sent a flag of truce and called upon them to surrender. On p. 558 of Cauklins' Hist. of New London, is the following record of results.

"Col. Ledyard sent Captains Elijah Avery, Amos Stanton and John Stanton, three brave volunteers from the neighborhood, all unconsciously wrapped in the awful shadow of the coming slaughter, to meet the flag and refuse to surrender. The attack began. Capt. Stanton was sent out to compel all volunteers to come within the fort. There were many who wished to fight outside, thinking the chances to escape were better. The fort was captured and a most barbarous massacre followed.

"Out of 150, 85 were slain, 35 were dangerously wounded, and 30 who were slightly wounded were taken away prisoners."

In this massacre at least four of our family were victims. Capt. Amos Stanton was killed; he was from Groton. Lieut. Enoch, son of Phineas Stanton, was killed; he was 35 years old and had a wife and seven children.

Daniel and Mary Stanton, of Stonington, had two sons in the fort. The eldest was Sergeant Daniel, aged 25, whose body was found bearing twenty-six wounds. He had fought like a tiger at bay before he fell. The younger son, Edward, also fought bravely; he was but 20 years old. He received a terrible wound

that exposed his heart to view, but recovered and lived to a good age, dying July 27, 1832, 71 years old.

A monument in memory of the slain has been erected at Groton Heights. As you enter it you will see confronting the door this inscription upon a large marble slab:

"THIS MONUMENT

was erected under the patronage of the State of Connecticut, A. D., 1830, in the 55th year of the independence of the U. S. A. In memory of the brave Patriots who fell in the massacre at Fort Griswold, near this spot, on the 6th of Sept., A. D. 1781, when the British, under the command of the traitor, Benedict Arnold, burnt the towns of New London and Groton, and spread desolation and woe throughout this region. List of men who fell at Fort Griswold, Sept. 6th, 1781. ———"

At the head of this list are found 4 Averys and *next* 3 *Stantons,* with Scripture names, *Amos, Enoch and Daniel,* followed by 78 others.

1812. *War of* 1812.

The following Stantons of Stonington are on record as having served in the war of 1812: Thomas B., 847 Elias[6], Nathan, Ezra, Samuel, Jr., 85 Azariah, Jr., 890 Andrew P.[6], James, 902 Charles T.[6]

Among the Major Generals in this war was Phineas Stanton, later of Wyoming, N. Y.

Aug. 9, 1814, Stonington was cannonaded by four English ships of war. Among its defenders, as members of the 8th Inf't Co., 30th Reg't of Conn., were Corporal Azariah Stanton, Jr., Andrew P. Stanton and James Stanton.

In Feb., 1815, while rejoicing at Stonington because the war had ended, young Thomas Stanton of Pawcatuck was killed by the premature discharge of a cannon.

Other Stantons who served in this war are, 754 Joseph, 733 Thomas, William Jr., b. 1793 (see Appendix).

Revolutionary or Other Military Pensioners.

The following were copied by me from the official Pension Lists. All except Paul of Maine are believed to be of our family. They were pensioners, of age indicated, June 1, 1840:

1. Hannah Stanton of Stonington, Conn., aged 72. She lived with Charles P. Stanton.

2. Elijah Stanton of Little Falls, N. Y., aged 85. He lived with John Eaton.

3. Thomas Stanton of Stockbridge, Madison Co., N. Y., for Ebenezer Hills, aged 100, who lived with him.

4. William Stanton for Abraham Hitchcock, aged 75, who lived with him in Mt. Pleasant, Westchester Co., N. Y.

5. Moses Stanton for Wm. Davids, aged 75, who lived with him in Mt. Pleasant, N. Y.

6. Sarah Stanton of Charlestown, R. I., aged 92, who lived with Lodowick Hoxsie in Charlestown.

7. Paul Stanton of Poland, Maine, aged 82, lived with his son William.

8. Jason Stanton of Clinton, Wayne Co., Pa., aged 79.

9. Robert Stanton of Rome, Crawford Co., Pa., aged 78.

In 1818 Congress granted pensions for service in the Revolutionary War to the following:

Edward Stanton, Corporal, of Connecticut, $96 per annum.

Daniel Stanton, Private, of Connecticut, $72 per annum.

James Stanton, Private, of New York, $72 per annum.

Jonathan Stanton, to his widow, of New York, $48 per annum.

These lists of Stantons who have served in different wars do not pretend to be complete, but have simply been compiled from official records. A study of the Genealogy will show many others who rendered gallant service and whose service is recorded under their personal and family records. It is worthy of note that from the Pequot War in 1636 to the Civil War of 1861 there was no Colonial nor National War in which our family was not well represented among its country's defenders.

The following is a partial list of those who served in the late *Civil War* from Connecticut.

Capt. Chas. T.[7] Stanton, Stonington, enlisted in 1862, Promoted Major.

Serg't Court. G.[7] Stanton, Stonington, enlisted in 1862, Promoted 1st Lieut.

Lieut. Allyn Stanton, Stonington, enlisted in 1862, d. in La. in 1863.

Private Jos. W. Stanton, Stonington, enlisted 1862, d. in Virg. in 1863.

117 Capt. Jno. L. Stanton, Norwich, Conn., enlisted 1862, killed at Port Hudson in 1863.

Corp. Geo. H. Stanton, Norwich, Conn., enlisted 1861.

Private Solomon Stanton, Plainfield, Conn., enlisted 1862.

Private Frederick Stanton, Montville, Conn., enlisted 1861.

Others.

Geo. Perry Stanton served 2½ years.

Albert Stanton, Jr., served 2 years.

127 Wm. Azariah Stanton served until wounded.

Jay Cady Stanton, killed in battle.

401 Cullen M. Stanton, Co. G., 87th Ohio Vol. Inft.

Byron P. Stanton, Co. B., 3rd Ohio Cav., killed at Stone River.

407 James Stanton, enlisted Sept. 15, 1861, in Little Falls, N. Y.

Lyman Stanton, enlisted in 130th Regt. N. Y. Vol.

564 George D. Stanton, enlisted in Co. B., 35th N. Y. Infantry, May 7, 1861. Re-enlisted in Co. A., 20th N. Y. Cavalry in 1864.

William H. Stanton, from Cobleskill, N. Y., d. in service in 1864.

John H. Stanton, from Cobleskill, N. Y., d. in service in 1863.

Henry Bliss Stanton, Co. D., 30th Mass. Reg't, d. from wounds.

503 Charles W. Stanton, Captain of Co. H., 114th Illinois Inf't.

690 John W. Stanton, 27 Reg't N. Y. Volunteers.

Freeman C. Stanton, 114th Reg't N. Y. Volunteers.

689 Harrison M. Stanton, died at Benton Barracks, St. Louis, Mo.

Hartwell Stanton } brothers from New York, both died.
Oscar " }

704 Col. David L. Stanton, 1st Maryland Brigade, U. S. V.

650 Elijah Stanton, from New York State, died in 1861.

James Stanton from Oneida Co., N. Y.; captured and died in Libby Prison, date unknown.

858 Lieut. Warren J.[7] Stanton, enlisted in Illinois; either killed or died a prisoner in 1864.

918 Col. Phineas[7] Stanton, from Le Roy, N. Y.; d. in 1867.

Ard. Smith[7] Stanton, 6th Mich. Cavalry, wounded at Winchester, Sept. 9, 1864, d. Oct. 17, 1864.

Silas L. Stanton, Co. K., 11th Penn. Cavalry, three years.

414[b] Horatio D.[7] Stanton, member of an Ohio regt., d. at Jeffersonville, Ind., July 28, 1864, while in the service.

414[c] Marshall[7], 414[d] James[7], 414[e] John[7], together with their brothers Alexander[7] and Walter[7] served in Pennsylvania regiments.

1169725

STONINGTON CHURCH RECORDS.

The First Congregational Church of Stonington, Conn., was organized June 3, 1674. "Thomas Stanton" is the first name on the roll, the sixth name is "Thomas Stanton, Jun." Ann, wife of Thos. Stanton, Sen., became a member in 1675. Some pastors failed to leave on record their baptisms, marriages, etc.; this fact will account for periods during which the family are apparently not represented in this church, but it is a well-founded claim that at no period for 217 years has this church been without descendants of Thomas Stanton among its members.

In these Records I will give only the Christian name in every instance where the surname is Stanton.

Baptisms.

Thomas, Jr.....	Probably child of Thomas[2]..	Dec. 14, 1674.
Mary	" " " ..	" "

Sarah	Probably child of Thomas[2]	Dec. 14, 1674.
Dorothy	" " "	April 24, 1681.
Samuel	" " "	May 21, 1681.
Samuel	son of Samuel[2]	Nov. 14, 1683.
Daniel	" "	May 30, 1686.
Ann	dau. "	May 6, 1688.
Ann	" Robert[2]	April 12, 1685.
Mary	" "	May 29, 1687.
Robert	son "	April 3, 1690.
Thomas	" "	Mch. 26, 1693.
Lucy	dau. "	Aug. 9, 1696.
Joanna	" "	July 27, 1679.
Gardner	son "	July 20, 1701.
William	" Thos.[2]	May 6, 1677.
Theophilus	" John[2]	June 1, 1701.
Elizabeth	wife of Theophilus	July 5, 1702.
Sarah Rogers	g. dau. of Thos.[1]	July 26, 1685.
Sarah Lay	" " [2]	May 27, 1683.
Mary Lay	" "	" "
Thomas	son of Joseph[2]	April 5, 1691.
Daniel	" " of Westerly	April 1, 1694.
Samuel	" " "	July 17, 1698.
Margaret	dau. "	Nov. 16, 1701.
Zerviah	" "	Dec. 3, 1704.
Sarah	" "	April 27, 1707.
Dorothy	" "	Aug. 13, 1710.
Joseph	son "	June 22, 1712.
John	son of Joseph	Feb. 20, 1715.
Nathaniel	" "	Sept. 9, 1716.
Thomas (adult)	" Capt. John	June 30, 1695.
Ann	dau. of Thomas[3]	" "
Thomas	son " of Preston	June 7, 1696.
John (adult)		Feb. 26, 1698–9.
Joseph (adult)		" "
Ann	dau. of William	Feb. 14, 1703.
William	son "	Aug. 12, 1705

Sarah	dau. of	William	April 10, 1709.
Prudence	"	"	July 1, 1711.
Thomas	son	"	Aug. 23, 1713.
Joanna	dau.	"	July 7, 1717.
Bridget	"	"	May 3, 1719.
Joshua	son	"	May 6, 1722.
Lucy	dau.	"	June 21, 1724.
Barrandel	"	Samuel, Jr	July 13, 1712.
Sarah	"	"	June 12, 1715.
Mary	"	"	July 7, 1717.
Samuel	son	"	July 12, 1719.
Andrew	"	"	May 6, 1722.
Lois	dau.	"	June 27, 1725.
Eunice	"	"	Aug. 11, 1728.
Nathan	son	"	May 28, 1732.
Robert	"	Thomas, Jr	Nov. 14, 1716.
Thankful	dau.	"	Aug. 24, 1718.
Mary	"	"	April 26, 1722.
Elizabeth	"	"	Oct. 14, 1722.
Mercy	"	Thomas	July 12, 1724.
Prudence	"	"	May 29, 1726.
Nathan	son	"	Aug. 11, 1728.
Thomas	"	"	April 8, 1730.
Anna	dau.	"	May 14, 1732.
Desire	"	"	June 2, 1734.
Hannah	"	"	June 26, 1737.
Mary (adult)	"	Lieut. Daniel	Aug. 2, 1730.
Lois	"	John	July 28, 1734.
John	*		Jan. 26, 1735.
Lydia	dau. of	John, shoemaker	July 3, 1737.
———	"	" cordwainer	Aug. 10, 1740.
Anna	wife of	Robert	July 27, 1736.
Hannah	dau. of	Joseph	Nov. 7, 1736.
Joseph	son of	Joseph, Jr	July 15, 1739.
Margaret	dau.	"	Dec. 6, 1741.

* Publicly owns covenant, and subjected to discipline.

Isaac W.....	son of Joseph, Jr	Mch. 6,1743–4.
Anna.....	dau. "	April 26, 1747.
William.....	son "	April 21, 1745.
Nathan	" "	Mch. 25, 1749.
Samuel	" Samuel & Rebecca..	Sept. 18, 1737.
John	" " " ..	" "
Sarah.....	dau. " " ..	" "
Mary	" " " ..	" "
Amos.....	son " " ..	June 17, 1739.
Cynthia.....	dau. Robert & Anna	Oct. 16, 1737.
Robert.....	son " "	Mch. 25, 1739.
Anna.....	dau. " "	Nov. 8, 1741.
Anna.....	" " "	April 25, 1745.
Abigail	" " "	May 1, 1748.
Azariah.....	son of Bridget.....	Jan. 29, 1738.
Mary (adult).....	.....	June 18, 1741.
Mary	wife of Capt. Jos. of Westerly	July 11, 1742.
———.....	dau. of Mercy	Mch. 2, 1750.
William.....	son of Thos. 2nd & Elizabeth	Mch. 27, 1751.
Eli.....	" " " "	July 7, 1754.
Lucy	dau. " " "	Sept. 4, 1757.
Jesse	son " " "	July 17, 1764.
Elizabeth	dau. " " "	Sept. 27, 1767.
Rhoda	" " " "	Aug. 5, 1770.
Nathan	son " " "	June 20, 1773.
Peleg.....	" of Thomas, Jr., & Sarah.	July 24, 1755.
Sarah.....	dau. " " " .	Aug. 31, 1755.
Bridget	" " " " .	May 9, 1756.
Ebenezer.....	son of Nathan & Abigail...	Nov. 5, 1758.
Lois	" " " ...	" "
Mary	" " " ...	" "
Andrew.....	" Capt. " " ...	Aug. 26, 1764.
Edward.....	" " " " ...	July 3, 1763.
Anna.....	dau. of Nathan & Anna....	May 28, 1780.
Daniel	son " "	May 26, 1782.
Anna.....	dau. " "	Mch. 24, 1793.

Joseph.....	son of Nathan & Anna....	Mch. 24, 1793.
Benj. F.....	" " "	" "
Emeline.....	dau. Nathan & Mary (Smith)	Nov. 27, 1803.
Mary D.....	" " " "	" "
Nathan	son " " "	" "
Susanna.....	....	June 29, 1764.
Eunice.....	dau. of Susanna	" "
Martha.....	" Capt. Phineas & Elizabeth	Oct. 5, 1766.
Asa.....	son " " "	July 29, 1770.
Rebecca.....	dau. of John	Oct. 19, 1766.
——.....	child "	" "
Susanna.....	twin dau. of John.....	Oct. 1, 1768.
Amos.....	twin son of John.....	Oct. 1, 1768.
Bridget.....	dau. of John	Oct. 7, 1770.
Samuel	son of John and Susanna...	Jan. 31, 1779.
Thankful.....	dau. Capt. Wm. and Hannah	April 23, 1780.
Hannah	wife of Samuel.....	Sept. 5, 1790.
Hannah R.....	dau. of Sam'l and Hannah..	Sept. 5, 1792.
Jabez.....	son of Zebulon and Esther..	Oct. 9, 1791.
Henry.....	" " "	" "
Elizabeth	dau. " "	" "
Zebulon.....	son " "	" "
Jonathan Gray....	" " "	Oct. 10, 1796.
Benj. Franklin....	" " "	" "
Samuel Gray.....	" " "	Aug. 3, 1807.
Sallie.....	dau. of Azariah and Abigail	Oct. 12, 1800.
Nabby.....	" " "	June 12, 1803.
Nabby, 2nd.....	" " "	June 22, 1806.
Azariah.....	....	Oct., 1808.
Abigail Chesebro .	dau. of Azariah, Jr.....	June 29, 1823.
Lydia Wheeler....	" "	" "
Wm. Azariah.....	son "	July 27, 1828.
Charlotte Elizabeth	dau. "	May 29, 1825.
Lucy P.....	wife of Jno. C.....	Nov. 4, 1819.
Jno. Thos.....	son "	" "
Wm. Champlin....	.....	July 3, 1831.

Lucy Ann		July 3, 1831.
Jonathan Franklin		July 7, 1833.
William	son of Joseph and Julia Ann (Williams)	Oct. 2, 1842.
Elias	son of Joseph and Julia Ann (Williams)	" "
Joseph	son of Joseph and Julia Ann (Williams)	" "
Julia Ann	dau. of Joseph and Julia Ann (Williams)	" "
Charles	dau. of Joseph and Julia Ann (Williams)	" "

In 1874 these Stantons were members of the church, viz.: Daniel D., Mason M., Miss Maria, Paul B. and wife, Joseph Warren and wife.

STANTONS ADMITTED TO FULL COMMUNION.

Thomas, Sen	June 3, 1674.
Thomas, Jun	" "
Ann, wife of Thos., Sen	———, 1675.
Robert, son of Thos., Sen	July 29, 1677.
———, wife of Joseph	M'ch 16, 1683.
Barrandall, wife of Samuel	Oct. 5, 1690.
Samuel	Dec. 28, 1690.
" Jr	Sept. 27, 1702.
Ann	Nov. 13, 1715.
William	May 20, 1716.
Boradell	April 18, 1689.
John, Sen	" "
Sarah, Jun	" "
William	Sept. 6, 1702.
Annah	" "
Joseph and Margaret, from Groton	Dec. 11, 1723.
Thomas and Thankful, his wife	Sept. 10, 1732.
Lois, wife of Samuel	April 15, 1733.

Joseph and Anna, his wife	Nov. 7, 1736.
Prudence, dau. of William	Oct. 13, 1734.
Rebecca, wife of Samuel	Nov., 1736.
Mary, Lois, Sarah Thompson and Borodell Sparhawk (sisters)	July 27, 1740.
Wm., Jun., and Bridget	Oct. 4, 1741.
Susanna (an adult)	June 29, 1764.
Mercy	———, 1750.
Thos., Jun., and Sarah, his wife	Aug. 31, 1755.
Nathan and Abigail	Nov. 5, 1758.
John	Oct. 9, 1766.
Capt. Wm. and Hannah	April 23, 1780.
Zerviah	Sept. 16, 1787.
Hannah	Sept. 5, 1790.
Daniel (76 years old)	July 30, 1791.
Zebulon and Esther	Oct. 2, 1791.
Nathan and Anna	Mch. 24, 1793.
Abigail	Sept. 15, 1794.
Samuel, third	Sept. 15, 1798.
Ann	May, 1805.
Azariah	Oct. 16, 1808.
Widow Stanton (privately because sick)	Sept. 30, 1810.
Mrs. Lucy P.	Nov. 14, 1819.
Mrs. Hannah	Jan. 12, 1821.
Mrs. Mary S.	Dec. 1, 1822.
Mrs. Mercy W.	" "
Miss Esther C.	July 3, 1823.
Miss Lucy Ann	" "
Miss Eunice	Aug. 15, 1824.
Jonathan G.	May 1, 1831.
Andrew P.	" "
Mrs. Elizabeth	July 3, 1831.
Miss Mary	" "
Miss Harriet	" "
Mrs. Eunice	Aug. 7, 1831.
Mrs. Abby	" "

Samuel (aged 87)	Dec. 13, 1836.
Lucy	Aug. 11, 1839.
Mrs. Maria	Dec. 4, 1842.
Miss Maria	" "
Benj. F.	" "
Jos. W.	Oct. 8, 1843.
Grace N.	" "
Mrs. Sarah A.	Mch. 16, 1856.

STANTONS MARRIED IN STONINGTON CHURCH

or

BY ITS PASTORS.

(Christian names alone imply Stanton as their surname.)

By Rev. James Noyes. 9 couples.

James McDowell and Lucy.	May 7, 1715.
Simon Sparhawk and Borrodel	Oct. 22, 1730.
John Avery and Anna	Feb. 19, 1732.
Elias Thompson and Thankful	Mch. 24, 1736.
Robert Stanton and Anna	May 26, 1736.
Wm. Halsey and Sarah	June 19, 1738.
Mary Eldridge and Daniel	Oct. 5, 1740.
Delight Champlain and Amariah	Dec. 17, 1750.

By Rev. Ebenezer Rossiter. 5 couples.

Stanton York and Jemima Shaw	April 30, 1730.
Nathan Chesebrough and Anna	Dec. 6, 1752.
Chas. Hewitt and Hannah	Oct. 28, 1756.
Edw. Williams and Mary	Mch.15,1759 or 4.
Isaac Frink and Margaret	Jan. 21, 1762.

By Rev. Nathaniel Eells. 47 couples.

Prudence Chesebrough and John	Feb. 27, 1737.
Samuel Frink, Jr., and Mary	Feb. 19, 1741.
Lucy Briggs of Pembroke, Mass., and Wm., Jr.	Sept. 10, 1745.
Elizabeth Bell and Thomas	May 5, 1746.

Judah Coleman and Prudence	M'ch 5, 1747.
Sarah Noyes and Andrew	June 27, 1747.
Edward Denison and Lois	Dec. 19, 1750.
John Denison, Jr., and Eunice	" "
Sarah Chesebrough and Thomas, 3d	Jan. 10, 1751.
Ebenezer Goddard, of Groton, and Mercy	M'ch 3, 1751.
Dan'l Collins, of New London, and Rebecca	July 7, 1754.
Giles Russel and Prudence	1754 or 1755.
Robert Potter, of Charlestown, and Hannah	Aug. 28, 1754.
Amos Hallam and Desire	Oct. 18, 1758.
Benj. Stevens (a foreigner) and Sarah	Feb. 11, 1759.
Susannah Cobb and Azariah	Oct. 15, 1760.
Col. Henry Babcock and Mary	Dec. 2, 1764.
Samuel Hazard and Abigail	Nov. 23, 1766.
Hannah Chesebrough and Joseph	April 22, 1767.
Esther Gallup and Phineas, Jr	April 24, 1768.
Eunice Palmer and William, 2nd	Dec. 3, 1768.
James Allyn, Jr., of Groton, and Anna	Dec. 14, 1768.
Sabra Palmer and Robert, Jr	Dec. 7, 1769.
Elizabeth Chesebrough and Thomas, 4th	April 25, 1771.
James Tripp and Mary	Oct. 13, 1771.
Lodowick Stanton, of Charlestown, and Thankful	Aug. 20, 1772.
James Denison and Eunice	Sept. 29, 1773.
Hannah Williams and William, 2nd	Nov. 10, 1773.
Simeon Palmer and Sarah	Dec. 19, 1773.
Jeremiah Tenney and Susanna	May 29, 1774.
Amy Bell (widow) and Job [a descendant of Robert Stanton of Newport]	June 26, 1774.
Dorothy Whipple and Amariah	Oct. 13, 1774.
Nathaniel Tripp and Eunice	Nov. 24, 1774.
John Holmes and Martha	Dec. 22, 1774.
Sarah Breed and William, 3d	Nov. 12, 1775.
Nathan Stanton and Anna	Dec. 25, 1777.
Esther Gray and Zebulon	Feb. 5, 1778.
Daniel Eldridge and Lucy	Nov. 12, 1780.

Prentice Breed and Mercy ..... Dec. 7, 1780.
Katherine Page and Daniel..... Jan. 4, 1781.
David Geer, of Groton, and Mary..... May 17, 1781.
Lydia Hewitt and Peleg..... June 14, 1781.
Mary Smith and Ebenezer..... ..... Nov. 7, 1781.
Hannah Russell and Samuel..... Dec. 15, 1782.
Noyes Palmer and Dorothy..... May 22, 1785.
Amos Palmer and Betsey..... Jan. 12, 1786.
Joseph Eells and Anna ..... Feb. 2, 1786.

By Rev. Hezekiah N. Woodruff. 13 *couples.*

Sarah Fish and Thomas..... Jan. 21, 1790.
Anna Yeomans and Christopher..... ... Jan. 9, 1791.
Henry Stanton Cobb of Norwich and Mary Cobb of Stonington..... ..... Mch. 6, 1791.
Thankful Noyes of S. and Thomas, Jr..... Feb. 28, 1793.
Mary Denison and Obediah..... May 1, 1793.
Ebenezer Cobb and Patty..... Jan. 12, 1794.
Richard Palmer and Hannah..... Feb. 16, 1794.
Nathan Stanton and Prudence..... Jan. 15, 1797.
Chesebrough Miner and Thankful..... Oct. 29, 1797.
Lodowick Niles and Betsey..... Nov. 29, 1797.
Martha Page and Edward..... Jan. 14, 1798.
Stanton Frink and Rhoda..... ..... " "
Eleck Palmer and Lydia..... Nov. 28, 1799.

By Rev. Ira Hart. 9 couples.

Chas. W. Smith of Waterford and Mary M... Oct. 10, 1813.
Lucy P. Palmer and John C. of New York... Sept. 26, 1816.
Mercy W. Williams and Azariah, Jr..... Jan. 1, 1818.
Grace N. Palmer and Jos. Warren..... Nov. 1, 1821.
Jedediah Leeds of New Orleans and Mary R.. Nov. 15, 1821.
Perez Hewitt of N. Stonington and Abby Stanton Crandall..... Nov. 13, 1823.
Anna A. Palmer and Charles T..... Oct. 4, 1827.
Jonathan G. Stanton and Lucy Ann..... Jan. 1, 1829.

Giles Williams of Onondaga, N. Y., and Abby Jane Stanton, a descendant of Robt. of Newport..... Mch. 23, 1831.

By Rev. Nehemiah Cook. 1 couple.

N. Curtis White of Utica, N. Y. and Jane C. of Trenton, N. Y..... July 31, 1850.

By Rev. Paul Couch. 2 couples.

Marcia P. Denison and Paul B..... May 25, 1864.
Emeline Palmer and Jos. Warren..... Dec. 27, 1871.

By unknown. 1 couple.

Zebulon Treat York and Elizabeth in 1840.

A total of 87 marriages.

THE CELEBRATED LEATHER-BREECHES LAW SUIT.

This story is taken from *The Providence Journal* of R. I. Adam Babcock is a son of 712 Hannah[4] Stanton. The Stantons who were party to the suit were 871 Phineas and his son 882 Phineas, Jr.

Babcock v. *Stanton* — *Stanton* v. *Babcock.*

The story which, in the following article, we have undertaken to tell, will interest many readers in the southern counties of Rhode Island and Connecticut. For five score years it has been a fireside tale in all the region — of course many variations have crept into it — and our plain narrative will, in many respects, differ from the popular tale. But we have drawn our story from the report of the trials published at the time, and which, by lapse of years, has now become exceedingly scarce. Probably very few people now living ever saw a copy. The one we used is the property of one of the learned judges of our supreme court, who kindly loaned it for our purpose.

We do not fancy litigious men, those who will vex the court with little matters. But we do confess to a sort of liking for

the persistence of the elder Stanton, in defending the honor of his son. Had he paid the shillings demanded, he would have branded his son as a thief; he chose the other course, and paid thousands of silver dollars in his son's defense. Verily, "honor was not with him a sort of paper credit, which those who are deficient in the sterling cash of morality trade in."

It is a century since there lived in New Haven a merchant who carried on a shipping trade with the West Indies and other foreign ports, whose name was Adam Babcock. He was the son of Dr. Joshua Babcock, who lived in Westerly, and who was one of the most cultivated and well-known country gentlemen in all the section lying between Boston and New York — a physician, a conversationalist, a well-read, scholarly man. An excellent account of him, written by Dr. Levi Wheaton, may be found in Updike's history of the Narragansett church. From it we are tempted to extract a little picture of his family life:

"One of the most striking features of Dr. Babcock's character was his observance of method in every thing in his business, his type of living, amusements or devotions. He was an early riser, and gave the early hour to his farm. His breakfast was bread and milk with some apple pie or fruit of the season. While his housekeeper and I were taking a cup of excellent coffee with buttered toast, he would often rally us on our want of taste: 'better live as I do,' he would say: 'out of this old silver porringer and with this spoon I have taken my breakfast for forty years.' At dinner — and he kept an excellent table — he ate heartily, but always of one dish, be it roast or boiled, fish or flesh; as he began so he ended. He took cider as his common beverage, and a temperate glass of good wine. At tea, of which he was very fond, he drank exactly three cups. At a regular supper table, the fashion of those days, whatever company he might entertain, after due attention to his guests, he confined himself invariably to his porringer of bread and milk. He was a person not above the middle size, of a rather spare habit, light and active, for a man of his years. He could mount a horse sixteen hands high with the agility of a boy. In his dress

and manners he was a gentleman of the old school; scrupulously polite, often quoted Chesterfield, who was then in his zenith. He perhaps laid too much stress upon trifling ceremonies; to eat cheese with bread and butter, or to drink more than three cups of tea, he would consider ill-bred. At the close of the week, his family were called into the sitting-room to hear a chapter read from the common language of the Bible, I had the curiosity to look into the one he made use of, and found it Greek."

Mr. Babcock had three sons, Henry, Luke and Adam. Henry was a colonel in the Revolutionary army, Luke was a clergyman, and became a Tory; of him we speak hereafter. Adam was a merchant and the plaintiff in the leather breeches law suit, about which we now write. He owned a brig which he was about dispatching to the West Indies and thence to the bay of Honduras; being in want of sailors and learning by his brother Henry of the virtues in that line of a young man who lived at Stonington by the name of Phineas Stanton, Jr., he wrote to him a letter, and the result was the engagement of young Stanton in Babcock's brig as mate for the voyage. The vessel arrived at St. Croix, where Stanton wished to land, and also wished some money to expend on shore. For that purpose he asked of Babcock a portion of his wages. High words ensued and a quarrel began, which lasted during the remainder of their lives, and cost each of them thousands of dollars.

On his arrival at New Haven, Stanton had considerable difficulty in effecting a settlement with Babcock, and claims finally to have been cheated out of about twenty pounds. Still the matter was settled, as the Stantons supposed, finally. But scarcely had young Stanton arrived at his home, near Stonington, than the sheriff, in the person of Capt. Simon Rhodes, came with a process to arrest him, upon a charge made by Babcock of embezzling the following articles, to wit: A pair of leather breeches, a glass mustard pot, a bottle with gunpowder, and a quantity of old iron. The sheriff was authorized to settle the matter with Stanton upon his paying the small sum of perhaps twenty shillings. In the course of the trials, it appeared that

young Stanton had bought some pieces of firewood of Babcock while on the voyage, and the old iron was the nails, etc., which had remained in the ashes. Babcock had evidently not read the decision of the case Shylock vs. Antonio, else he would not have set up the claim that he sold the old wood, yet sold no old nails which the old wood contained. But there being some question whether the title to the old nails did not remain in Stanton, Babcock withdrew this charge. In regard to the old glass mustard pot, worth, according to the statement, one shilling, it was proved to have been taken by young Stanton from Babcock's house to Babcock's brig, for the use of Babcock's employees, on Babcock's table, and to have been there left when the young man left the brig, and so Babcock withdrew that charge. In regard to the gunpowder, it was proved to have been bought and paid for by young Stanton before he left New Haven on the voyage, and so Babcock withdrew that charge. Babcock's bill was now reduced to the single item of one pair of leather breeches, worth in the first place sixteen shillings, but which, being very dirty, needed a washing, which cost three shillings; that would reduce their value in the first place to thirteen shillings, and on these breeches the tremendous law fight took place.

To unravel the story of these breeches, from the prolix narrative of the elder Stanton, who, according to his own statement, was "neither a grammarian, an attorney, nor indeed so much as a pettifoggere," has been our laborious task, with what success we leave our readers to judge. And we rest easily in belief that if it takes them as long to find an original copy with which to compare our story as it did us, our punishment will be far distant, if we have misstated the case or stated it unfairly.

Babcock practically charged young Stanton with having stolen certain things belonging to him (Babcock), and Stanton could not pay the paltry sum which Babcock demanded without acknowledging himself a thief. The elder Stanton was one of those stern old fellows who, rather than see his son disgraced, would expend thousands in his defense — and he joined his son in the fight.

The report of these celebrated trials (there were nine) is comprised in a stout pamphlet of 168 pages, closely printed, in very small type, enlivened with copious extracts from Shakespeare, Hudibras, South's sermons, Pope, Machiavelli, The Spectator, The Bible, and many other authors. The pamphlet is not divided into chapters; there is no break in the subject from beginning to appendix, and thence to the end; the various trials are not separated; the evidence runs along, then comes a decision; and then the same repeated. As we have before stated, it has been with the utmost difficulty that we have unraveled the story, but we believe we have finally accomplished it.

The story of these various trials and their results is briefly told as follows: Babcock commenced proceedings by serving an artachment upon young Stanton for embezzling certain things, to wit: A pair of leather breeches, a glass mustard pot, some old iron and a half a pound of gunpowder — the verdict declared Stanton not guilty. Stanton now sued Babcock for defamation of character. Babcock pleaded justification. The jury gave Stanton a verdict with one hundred pounds damages and costs. Babcock appealed to the superior court at Norwich. The case was again heard and again went against Babcock with a verdict for seventy-five pounds and costs, but the court considering the damages too much, returned the case to the jury for a second consideration which resulted in reducing the amount of damages awarded to Stanton to fifty pounds. Babcock moved an arrest of judgment, but the court adjourned without a hearing on the motion. Two or three months after, the court heard the argument on this motion, decided the plea insufficient, and issued execution. Babcock now petitioned the court to give him a new trial of the first case against Stanton for embezzlement, which had been decided in Stanton's favor. The court granted a new trial, the result of which was in Babcock's favor; the jury declared Stanton guilty, and gave damages thirty-six shillings and costs. Upon this result Stanton petitioned for a new trial.

This petition was continued along for four years and was finally granted. In the meantime Babcock petitioned the court

for a new trial of the case of Stanton against him for defamation, which case had been decided against Babcock; this petition the court refused to grant. Babcock then petitioned the general assembly of Connecticut to re-open the whole case. This petition the general assembly refused to grant. Babcock had also meantime sued Stanton to recover certain moneys he had paid in connection with the suits. This case came on for trial at a time when Stanton, supposing it was to be continued, was not present. It went by default in Babcock's favor, with ten or eleven pounds damages.

Now came on the new trial which had been granted to Stanton. It was a trial of the original case against him for embezzlement. The first result was in Stanton's favor; the second result was in Babcock's favor; the third and final result was in Stanton's favor. A special session of the superior court was held for its trial. Every effort was made to produce evidence and witnesses on the part of the Stantons. Messengers were sent hundreds of miles on horseback to take depositions, and by sea to St. Croix; leather breeches were brought from Philadelphia, the Jerseys, New York, Norwich, New London, and even those made in England, the minute stitches were compared, whether made of one or two deer-skins, what kind of buttons were used, and every particular which could be thought of in connection with breeches was discussed. Thus ended the litigation. The cases had been nine years before the courts in various phases, and the best legal talent of Connecticut had been employed on either side.

The names of many of the counsel are historical. Among them were Ingersoll, of New Haven; Woodbridge, of Norwich, whose life has been written by Charles Lanman; Richard Law, of New London, a member of the old congress; James A. Hillhouse, of New Haven (a member of congress for twenty years); Jesse Root (a member of Congress and a prominent jurist, author of Reports of Connecticut Court of Errors); Titus Hosmer, a scholar, a statesman and a poet, and finally Samuel Huntington, one of the signers of the Declaration of Independ-

ence, judge, governor, president of the old Congress, etc. We found in the pamphlet a story of a Sam. Huntington, which we have in our day heard related of Nathaniel Searle. Huntington defended a case in which, when the plaintiff's testimony was all in, Huntington saw his client had no case, whereupon he arose and said if that was all the case the plaintiff had, he (Huntington) would say nothing, but would allow the defendant, his client, to plead his own case, *upon which the plaintiff withdrew the action.* Besides these men, a great many leading families along the borders of Rhode Island and Connecticut, were in the case in the way of witnesses, jurors, etc. Babcock's family was a prominent one; they were connected by marriage with Stanton's. According to Stanton's opinion, Adam belonged to a class, unfortunately not yet quite extinct, who consider themselves by the "grace of God and the accident of birth" to be a trifle better than the common herd. Adam Babcock had a brother Luke, an Episcopal clergyman whom Stanton thought did not espouse his brother's cause with much warmth, and whom he complimented on that account. After Stanton's compliment was printed, the Rev. Luke gave his brother more assistance, and Stanton recalled the compliment he had previously given. The Rev. Luke afterward became a Tory, was arrested by the Continental forces, held in confinement four months, finally dismissed and ordered within the lines of the king's army, where he sickened and almost immediately died.

Stanton's summing up of the causes which led to the law suits and their results is not without interest. He says:

"If I may speak the honest sentiments of the heart, the affair happened thus: Babcock, whose temper is excessively haughty, could not curb my son as he had done others in his employ. Captain Sherman had a secret spleen against him, and my son's calling on Babcock for his wages when he had not the money to spare, though it was high time it was paid, raised Babcock's resentment to a high degree. Captain Sherman spirits him on, tells of the old iron, and about the pair of leather breeches, which were a much better pair, and unlike any breeches he ever

knew he owned. A suit was commenced by Babcock; he fails in it. Douglass, his counsel, I affronted, so they all join forces against my son, make specious pretense of great iniquity in me and my family, and have actually prejudiced the minds of many honest people against us," etc.

In the following unique paragraph, Stanton closes his story: "Good heaven! what a labyrinth is this! must inconsistency twine, incompatibles unite; nay, must palpable contradictions combine, absurdities be dispensed with, the law mocked, truth sacrificed, and justice banished! nay, must the world be turned upside down, and all rule and order in it be reversed! for no other purpose than that a pertinacious coxcomb may gorge his savage, his inhuman appetite on the ruin of one who never injured him, at least with design, unless the not tamely submitting to be kicked, was injurious."

Thus ended these vexatious suits at law which Stanton says cost him in damages and costs $2,000 more than he received, besides an immense amount in indirect claims from anxiety of mind "lest they were unjustly cast," thirteen thousand five hundred miles travel on horseback, and three thousand seven hundred miles of water, and the taking of more than two hundred depositions.— *Providence Journal.*

CHAPTER III.

STANTONS IN ENGLAND.

An honest effort has been made, and to the full measure of my ability, to trace Thomas Stanton's English ancestry. This effort has not been successful. Traditions as to his origin have been carefully investigated, but none of them are able to prove themselves of certified historic value. Some undiscovered documents or records in America or England may yet be found that will re-

veal his English connections, but until such is the case let us be satisfied with his American record and trust that the rootage was worthy of the fruitage. It is my hope that some member of our family may be led by the publication of this book to prosecute a successful search among English records and archives for the line of Thomas Stanton's descent.

To stimulate such a search, to collocate and preserve records already secured, to gratify a commendable interest on the part of my readers, but not for the purpose of making any unwarranted claims, this chapter finds a place in this book.

At least three traditions are to be found among Thomas' descendants.

1. *The Welsh Tradition.*— The best documentary evidence for this is a record written in an old family Bible belonging to the Gere family of Syracuse, N. Y. This Bible was the property of 322 Sophia[6] Stanton, whose parents were both Stantons, and whose mother's parents were both Stantons. Sophia's Bible and her mother's Bible bear record that Thomas[1] Stanton was born in Wales.

The mother, Anna[5] Stanton, was born in 1758, at Stonington. It is safe to say that Anna was informed as to this tradition by her father, 871 Phineas, who was born in 1719, 42 years after Thomas[1] died.

Half a century is not time enough for history to go very far astray, and I am inclined to think that either he or his wife, Ann Lord (alias Laward), was born in Wales. Even if this be true however, he was not of Welsh ancestry, for "Stanton" is a Saxon name. Wales is bounded on the east by Herefordshire and Shropshire. In Hereford are the following places: Staunton Park, Staunton on Arrow and Staunton, all near the Welsh borders. In Shropshire are to be found the towns of Stanton, Stanton Lacy and Long Stanton.

Would it be strange that a Thomas Stanton should be born only a few miles at the farthest from some of these places, and if west of them his birthplace would easily be in Wales.

Since writing the above I have had correspondence with 533[b]

William J.[7] Stanton of North Danville, Vt., who was born in 1808. He says that his grandfather, 189 Isaac Wheeler[5] Stanton, often affirmed in a most positive manner that Thomas[1] Stanton was born in Wales. His grandfather was born in 1743, at Stonington.

Now what opportunity did 189 Isaac W. have of knowing this? His grandfather was 138 Joseph[3] Stanton, who was born before Thomas[1] died, and lived until after Isaac W. was eight years old.

Wm. J. Stanton then has his information from his grandfather, who was contemporaneous with those who in their youth had personal knowledge of Thomas[1], and whose parents were children of Thomas[1]. This is even more direct testimony than in the case of 322 Sophia[6] Stanton's Bible. In addition to the above testimony is the following: Isaac Wheeler Stanton, when he moved from Connecticut to New Hampshire and Vermont, took an old desk with him in which was found a genealogical outline of Stantons, descendants of Thomas[1]. It was written on coarse, dark-colored paper, in old-fashioned letters and style of writing, and testified that Thomas[1] was born in Wales. W. J. Stanton says "it looked to be a century old." The desk was moved in 1784. I believe the Welsh tradition is true.

2. *The Lancashire Tradition.*— 809 John[7] Stanton of Hope Valley, R. I., has in his possession records received from his father, 766 John Stanton, who was for some time town clerk of Charlestown, R. I., and who wrote quite a record of historical and genealogical information as to the Stanton family. These records assert that Thomas[1] of Stonington, Ct., and Robert[1] of Newport, R. I., were brothers, and came from Lancashire, Eng. This same tradition is found now among descendants of Robert[1] of Newport. It does not necessarily conflict with the Welsh tradition, for Thomas may have been born in Wales, then moved northward to Lancashire and come thence to America. Mr. Stanton can produce no authority for this record and does not know where his father got it. I have followed up this tradition far enough to learn that there are Stantons now living in Lan-

cashire and that the family is an old one there. Members of the family now in Preston, the county seat of Lancashire, have testified to me that they can find no record of a Thomas who came to America. (Preston, Conn., is built on land that belonged to Thomas[1] Stanton. Query,— was it named for Preston, Eng., by Thomas in memory of his boyhood home?)

3. *The Longbridge Tradition.*— The Hon. John D. Baldwin of Worcester, Mass., in 1882, printed his incomplete notes of Thomas Stanton and his descendants. Baldwin says of Thomas, "It is supposed, with strong probability, that he was the son of Thomas and Katherine (Washington) Stanton, of the Longbridge family." This supposition was suggested to Mr. Baldwin by Mr. B. I. Stanton then of Albany, N. Y., but now of St. Paul, Minn. Mr. B. I. Stanton for years has been preparing genealogies of the descendants of Robert[1] Stanton of R. I. and of Paul[1] Stanton of Maine. He is a descendant of Paul. In his search among English records he found a Thomas Stanton, born 1616, in Wolverton, Warwickshire, Eng., son of Thomas and Katherine (Washington) Stanton.

Thomas, the father, was born 1595 and was in turn the son of Thomas Stanton who was the son of John and Elizabeth (Townsend) Stanton of Longbridge, Warwick Co. No further record of Thomas, b. 1616, has ever been found than the one made in the Visitation of the County of Warwick in 1619. He was then three years old.

Mr. B. I. Stanton thought this *might* be Thomas Stanton of Connecticut. Mr. Baldwin adopted the suggestion and so printed it.

It may be true, but it is not proven. If this was our Thomas he would have been 19 when he embarked at London in 1635, but he gave his age as 20. This could be explained however by the existence of a law forbidding emigration, without parent or guardian, under 20 years of age. It was not uncommon therefore for young men to "borrow time," as they termed it, and add a necessary year or two to their true age. Thomas may have "borrowed time" to make himself 20 years old in 1635.

This family of Stantons came to Wolverton from Longbridge, near the city of Warwick, in 1576 and became extinct in the first half of the 18th century.

As to the Stantons of Longbridge more will be told farther on.

The Historic Origin of the Stanton Family.

In chapter ii, part iii, the origin, orthography and meaning of the name is discussed. It must be borne in mind that in different ages and in different parts of England the name has been and is now spelled in different ways. In the genealogical part of this book I have adhered to the oldest and simplest spelling. In the historical parts I have spelled it as I have found it in the sources of my authority. The reader must not therefore be surprised to find variations, and he must bear in mind that Stantons and Stauntons are the same.

The historic origin of Stantons in England was in the time of William the Conqueror and in the southeastern corner of Nottinghamshire and the northern end of Leicestershire. There lived Sir Malgerus (another spelling is Mauger) Lord of Stanton. He seems to have been a Saxon and nothing is known of his ancestry. Five miles southeast of this lordship was Belvoir and the early history of the Stantons has such close association with Belvoir castle that we must now know something of the history of that castle.

Leland thinks that the first owner and builder of the castle was Robert de Todeni who died about 1088 A. D. It is certain that Belvoir has been the site of a castle since the Norman conquest. From Todeni it passed to Albencius, from him to Ros and from Ros to Manners, the present owners. In the latter part of the 15th century it had fallen into great decay and was repaired by the Earl of Rutland whose family name was Ros. In 1816 a fire destroyed a large portion of the ancient part of the castle. A full history of this castle can be found in Timb's "Abbeys, Castles and Ancient Halls of England and Wales. Timb says, "It is one of the most elegant, castellated structures in the kingdom, in many respects resembling majestic Windsor."

Its builder, Robert de Todeni, was a great lord; he had four-score lordships and some of them by uninterrupted succession continue to be the property of the Duke of Rutland. Nine of these lordships were over the county line in Northampton, among them was the Stanton Lordship. When William the Conqueror attacked Belvoir Castle its stronghold, the tower, was successfully defended by Sir Malgerus, Lord of Staunton. When William was firmly seated on the throne he had won he allowed the Lord of Staunton to keep possession of the lands he had so nobly defended and he and his descendants have ever since held the Lordship of Staunton "by tenure of Castle Guard." This lordship is seven miles from Newark and five miles from Belvoir. It is said to have been in the possession of a family of the name of Stanton or Staunton for more than 1,300 years. If that be true then it was the family estate for 500 years before the days of William and Malgerus.

The date thus fixed would be about 500 A. D. or contemporaneous with the Saxons' conquest of the Britons. The inference therefore is that the family came into Britain with the Saxons.

To return however to Belvoir Castle; the tower defended by Sir Malgerus of Stanton against William of Normandy has ever since been known as Staunton Tower. In this century there have been two royal visitors at the castle. King George IV, then Prince Regent, visited it in 1814 and in 1843 Queen Victoria and the Prince Consort were there. Upon each of these occasions the ceremony of presenting the key of Staunton Tower to the Sovereign was observed by Rev. Dr. Stanton. He offered it upon a velvet cushion and to him it was afterward graciously returned.

The Stanton Arms were derived from Albini or Albencius who received the castle from Todeni.

The arms of Albini of Belvoir were a shield with a gold background upon which were two chevrons and a red border. He gave to the Lord of Stanton a shield with a silver back-ground upon which were two black chevrons within a curved or indented black border.

Later a helmet crest was adopted and was a fox standing and of the natural color.

There are two mottoes. One, below the arms, is "En Dieu ma foy" (In God my faith); the other, above the crest, is "Moderata durant" (Moderate acquisitions are lasting).

The arms thus described are to be found in Burke's Heraldic Illustrations and are now borne by the Stauntons of Longebridge, who are a branch of the Stauntons of Staunton in Nottingham. As this is undoubtedly the basis of all Stanton Arms and represents the original family it will be of interest to reproduce it here.

THE STANTON (STAUNTON) ARMS.

Arms: Argent, two cheverons sable within a bordure engrailed the same.
Crest: Fox statant proper.
Mottoes: Below the arms, "En Dieu ma foy."
Above the crest, "Moderata durant."

Burke's "Landed Gentry" (edition 1858) is my authority for the following outline of

THE STAUNTONS OF STAUNTON.

Malgerus' son and heir was Galfridus[2] de Stanton who m. Beatrice de Muschamp and had Sir William[3] whose wife was Atheline de Musters. Their son was Sir Geoffery[4]; his, Sir William[5] who m. Isabel Kirketon and d. in 1326. These five were

all Knights. The next one was Sir Geoffery[6] de Staunton who was Sheriff of Nottingham. Soon after this the "de" was dropped and when we come to later times we find the heir to be Colonel William[15] Staunton of Staunton who served in the army of Charles I and who married Anne Waring. His son was Harvey[16] Staunton, Esq., "who was the last male heir of this ancient family after a continued male succession of five hundred years. Harvey's daughter and heiress was Anne[17] Staunton who m. Gilberto Charlton Esq. Their son and heir was Job Staunton[18] Charlton who m. Mary Greenwood and whose daughter and heiress was Anne Staunton[19] Charlton. In 1703 she married Rev. J. Aspinshaw, LL. D., rector of Elton Super-montem. In 1807 he, with wife and children, assumed by Royal License the surname and arms of Staunton. Their son and heir was Henry Charlton[20] Staunton of Staunton Hall in 1858.

This is undoubtedly the original Stanton family. From them have sprung numerous branches. In the 15th century a Sir George Stanton went from this family to Ireland and became the progenitor of a numerous Irish posterity. The following from the Boston (Mass.) *Pilot* of May 5, 1888, shows a still earlier departure into Ireland:

"In England the name de Staunton dates from the Norman conquest, while in Ireland it appeared with the English invasion. In 1220 Adam de Staunton granted lands to Christ Church, Dublin, and in 1373, in a summons to a great council to meet in Cork, Milo Staunton and Daniel Fitz-Thomas Roche were returned for County Cork. The attainders of 1691 include one Patrick Stanton, Great Island, County Cork."

Another branch of the Stauntons of Staunton settled in Warwick Co. prior to 1450 and bore the arms of the Nottingham family. Their hall is at Longbridge, a few miles from the city of Warwick and they are known as

The Stauntons of Longbridge.

The Encyclopedia Britannica (9th edition) says, "Of families holding knightly rank in Warwickshire before the commence-

ment of the 16th century there now exist only ten, viz.—Staunton of Longbridge," etc.

This family as a distinct branch runs thus: Thomas[1], John[2], Thomas[3], John[4], Thomas[5], Humphrey[6], John[7], John[8], John[9], John[10], William[11], John[12], William[13], the heir in 1858.

Let us look a little into some interesting facts concerning John[4] Staunton of Longbridge. He m. Elizabeth dau. of Townsend of Wales, they had three sons and two daughters. The eldest son was Thomas[5]. Thomas[5] had a daughter Judith[6] Stanton who married Shakespere's friend and patron Hamnet Sadler. Shakespere's twin children, Judith and Hamnet, were named for Hamnet Sadler and his wife Judith[6] Stanton. Sadler was a subscriber to Shakespere's will and was bequeathed a mourning ring.

See also in The Life of Wm. Shakespere (Duyckinck edition, p. xxvi) further reference to Mr. Staunton of Longbridge House and to Thomas Stanton, the English sculptor, as sculptor of Shakespere's bust in the church at Stratford upon Avon placed there between 1616 and 1623.

An interesting description of this bust will also be found in Irving's Sketch Book.

It was in 1576, at the time of the above John[4] Stanton, that another son of his moved to Wolverton between Warwick city and Stratford on Avon. He m. Maria Pudsey and had five children. The eldest of these was Thomas[6] Stanton who 30th July, 1616, m. Katherine dau. of Walter Washington of Radway, and had Thomas[7], b. 1616 in Wolverton, who is thought by Baldwin to be the Thomas Stanton who came to America in 1635. This Wolverton branch became extinct in the male line during the first half of the 18th century and the estate reverted to John[10] Staunton of Longbridge who was born in 1704 and died in 1748.

The last known record of said Thomas Stanton b. 1616 in Wolverton, Warwick Co., Eng., is to be found on p. 277 of the Visitation of the County of Warwick in the year 1619. Taken by William Camden, Clarencieux King of Arms. (Harl. Mss.

1167.) Edited by John Fetherstone. F. S. A. London, 1877.

The above book is Vol. 12 of the publications of the Harlian Society established in 1869.

Miscellaneous English Notes.

These notes are printed here as a possible clew to future research, and as facts of family and historic interest.

1. In March, 1635, the pastor of The Church of St. Mary, Aldermanbury, London, was a Rev. Dr. Stanton (see N. E. Hist. and Gen. Reg., Jan., 1889).

2. In Aug., 1635, Jo: Staunton, aged 27, sailed from London for Virginia, in ship George — Jo: Severne, master.

3. Feb. 18, 1657, a Thomas Stanton of Mowlton, Suffolk Co., witnessed the will of Samuel Moody.

4. In 1610, near Wolverton, Warwick Co., there was b. a Thomas, son of Henry Stanton who m. ——— Rogers, Feb. 6, 1608.

5. There was a Thomas Stanton at Little Eastcheap, London, in 1657. M. Middlebrooke, of Leeds, writes a letter to his nephew, Rev. Michael Wigglesworth, at Malden, Mass., and orders it left at Mr. Thomas Stanton's, in Little Eastcheap, to be conveyed to America. Said Wigglesworth was b. in Hedron, East Riding, Yorkshire, Eng., in 1631, and in 1638 came to Quinnipiac, Conn.

6. Dorothy Stanton, widow of Richard Wiseman, of Wigborough, Essex Co., about 1625 m. Rev. John Rogers, of Dedham, Essex. Their grandson was Rev. John Rogers, D. D., who came to America with his father, Nathaniel, in 1636, and in 1682 became president of Harvard.

7. In the n. w. part of Leicestershire, some thirty miles from Belvoir Castle, is Staunton Harold. Its former owner was John DeStaunton, whose daughter and heiress, Margaret, married Ralph Shirley, and thus transferred the Staunton estate to the Shirley family. The present owner is Sir Sewallis Edward Shirley, 10th Earl of Ferrers and Viscount Tamworth. For further

history of this family see Timb's "Abbeys, Castles and Ancient Halls of England and Wales"— Waren & Co., London.

8. In Oxfordshire, about five miles west of Oxford, is Stanton Harcourt. Here is the ancient manor of Stanton. It was among the vast estates that fell to the lot of the Bishop of Bayeux, a half brother to William the Conqueror. Queen Adeliza, second wife to Henry[1], granted the manor of Stanton to her kinswoman, Milicent, wife of Richard de Camville, whose daughter married Robert de Harcourt. Since then the manor has been called Stanton Harcourt.

9. An examination of Wills and Records at Bury St. Edmunds, Suffolk Co., shows in 1370 an Ada, widow of Henricus de Stanton, and their son Henry. In 1499 is mentioned a Robert, in 1504 a Roff and in 1554 a Walter Stanton.

Abbreviations and Explanations.

In addition to the ordinary abbreviations common to all literary work these will also be found, namely, b. for born; d. for died or dead; m. for married; unm. for unmarried; s. p. for sine posteritati, meaning "without posterity;" dau. for daughter.

The small number at the upper, right-hand corner of a name indicates the generation in America, beginning with Thomas[1] as the first; his children are the second, etc.

Roman numerals — I, IV, X, etc. — are prefixed to names merely to indicate the number of children in a family.

Arabic numerals — 1, 4, 10, etc.— before the name of a child indicate that said child will be found in the next generation as the head of a family. By these numbers any descendant can quickly trace his or her ancestry back to Thomas[1].

If no number precedes a name, except a Roman numeral, the reader will understand that no further record of that person is given,

In order to find yourself and your ancestry, first, if you are a Stanton, look for your Christian name in the index of Christian names of Stantons; if not a Stanton, look for your full name in the index of names other than Stanton. Then turn to the page

indicated and you will find your record. Note the number of your parent, and turn toward the front of the book until you find the same number repeated in smaller figures. There your parent will again appear in connection with his or her brothers and sisters. Then note your grandparent's number, and follow it toward the front of the book in the same way; continue thus until you have reached 1 Thomas[1], the first in America of this family.

To find your posterity, first find your own name as above, then work toward the back part of the book by the numbers of your children and grandchildren.

Remember that I have had to read hundreds of perplexing handwritings, to decipher blotted, defaced, faded, torn, misspelled manuscripts. Sometimes names and dates have had to be almost guessed so unreadable was the writing. Many errors that readers will discover are to be accounted for by the above facts.

GENEALOGICAL PART.

CHAPTER I.

THOMAS STANTON OF STONINGTON, CONN., AND HIS CHILDREN.

1. **Thomas**[1] **Stanton,** of Stonington, embarked at London, Eng., Jan. 2, 1635, in the merchantman *Bonaventura.* He went first to Virginia and then to Boston. In 1637, he settled in Hartford, Conn., where he married ANN LORD, daughter of Dr. Thomas and Dorothy Lord of Hartford.

In 1650 he established a trading house in Stonington, Conn., on the Pawcatuck river. His family lived in New London for a few years until finally their permanent residence came to be on the Pawcatuck. Thomas died Dec. 2, 1676. Ann, his wife, died in 1688. They had ten children.

Children of Thomas[1] *and Ann* (*Lord*) *Stanton.*

2 I THOMAS[2], b. in 1638; m. Sarah Denison, dau. of Capt. Geo. Denison; d. April 11, 1718.

3 II JOHN[2], b. in 1641; m. Hannah Thompson in 1664; d. Oct. 3, 1713.

4 III MARY[2], b. in 1643; m. Samuel Rogers, Nov. 17, 1662.

5 IV HANNAH[2], b. in 1644; m. Nehemiah Palmer, Nov. 20, 1662.

6 V JOSEPH[2], b. in 1646; bapt. March 21, 1646; m. Hannah Mead June 19, 1673; m. Hannah Lord Aug. 23, 1677; m. two more wives, the fourth probably being a Miss Prentice. He d. in 1714.

7 VI DANIEL[2], b. in 1648; m. and d. in Barbadoes; he d. before 1688 and left one son Richard.

8 VII DOROTHY[2], b. in 1651; m. Rev. James Noyes, Sept. 11, 1674; d. Jan. 19, 1742.

9 VIII ROBERT[2], b. in 1653; m. Joanna Gardiner, Nov. 12, 1677; d. Oct. 25, 1724.

10 IX SARAH[2], b. in 1655; m. 1st, Thomas Prentice; 2nd, Wm. Denison; d. in 1713.

11 X SAMUEL[2], b. in 1657; m. Borodell Denison, June 16, 1680; d. not before 1698.

THOMAS[1] STANTON'S DAUGHTERS AND SOME OF THEIR DESCENDANTS.

ROGERS.

4. **Mary[2] Stanton,** b. in 1643; m. SAMUEL ROGERS, Nov. 17, 1662. He was a son of James Rogers of New London, Conn., who came to America in the ship *Increase* in 1635, and of Elizabeth (Rowland) Rogers. Samuel inherited from his grandfather Samuel Rowland his farm at Stratford and from his father his stone house and bakery, at the head of Winthrop's (or Mill) Cove, in New London. There he lived about 15 years and then became the first settler in what is now the town of Montville. He d. Dec., 1713.

Issue of Samuel and Mary (Stanton) Rogers:

I ANN[3], b. in 1666; d. young.

II MARY[3], b. in April, 1667; m. Capt. Sam'l Gilbert in 1684; d. in Sept., 1756.

III SAMUEL[3], b. Dec. 1669.

IV JOSEPH[3], b. 1670.

V ANN[3], b. 1673.

VI JONATHAN[3], b. in 1680.

VII ANN MARY[3], b. May 8, 1683.

VIII SARAH[3], bapt. July 26, 1685; m. James Harris.

IX DANIEL[3], b. ——; m. Grace Williams and had dau. Grace[4] who m. Elisha Myrick.

PALMER.

5. **Hannah**[2] **Stanton**, b. in 1644; m. NEHEMIAH PALMER, Nov. 20, 1662. He was a son of the Puritan, Walter Palmer, who came from Nottinghamshire, Eng., in 1629; landed in Salem, Mass., and came to Stonington, Conn., in the fall of 1649. Nehemiah d. Feb. 17, 1717. Hannah d. Oct. 17, 1727. Their home was in Stonington. Their children were:

I JOSEPH[3] PALMER, b. Oct. 3, 1663; m. Frances Prentice in 1687. Joseph's issue were:

i Hannah[4], bapt. Aug. 12, 1694; m. George Palmer.
ii Joseph[4], bapt. March 29, 1691; m. Mary Palmer.
iii Benjamin[4], bapt. June 14, 1696; m. Rebecca Palmer.
iv Sarah[4], bapt. June 19, 1698.
v Jonathan[4], bapt. July 18, 1703.

II ELIHU[3] PALMER, b. March, 1666; d. Sept., 1666.

III JONATHAN[3] PALMER, b. Aug. 7, 1668; m. Mary Manwarring in 1705. Jonathan's issue were:

i Judith[4], bapt. May 6, 1708.
ii Mary[4], bapt. May 8, 1709; m. William York.
iii Hannah[4], bapt. March 19, 1711.
iv Hannah[4], bapt. July 26, 1713.
v Irena[4], bapt. May 15, 1715; m. Henry Rowland.
vi Love[4], bapt. June 2, 1717; m. Jonathan Shepherd.
vii Prudence[4], bapt. May 24, 1719; m. Thomas Shaw, Jr.
viii Oliver[4], bapt. June 9, 1723.
ix Elizabeth[4], bapt. March 28, 1725.

IV DANIEL[3] PALMER, b. Nov. 12, 1672; m., first, to Abigail Smith, the mother of all his children; m., second, Jan. 12, 1732, to Mary (Avery) Denison, widow of Wm. Denison of North Stonington. Mary outlived Daniel. His issue (by first wife) were:

i Daniel[4], bapt. Sept. 17, 1699; d. young.

ii Lydia[4], bapt. June 11, 1702; d. young.
iii Nehemiah[4], bapt. June 14, 1702; m. Submit Palmer.
iv Daniel[4], bapt. July 22, 1704.
v Samuel[4], bapt. July 27, 1707.
vi Nathan[4], b. Oct. 24, 1711; m. Phebe Billings.
vii Rufus[4], bapt. Oct. 11, 1713.
viii Huldah[4], bapt. Nov. 20, 1715.
ix Lydia[4], bapt. Aug. 17, 1718.
x James[4], b. July 13, 1720; m. Hannah Chesebro.
xi Rebecca[4], bapt. April 17, 1726; m. Capt. Daniel Fish, s. p.

V NEHEMIAH[3] PALMER, bapt. July 8, 1677; m. Jerusha, dau. of Capt. Joseph and Hannah (Denison) Saxton. His issue were:
i Saxton[4], bapt. March 16, 1701.
ii Thomas[4], bapt. July 25, 1703; m. Wid. Priscilla Chesebrough.
iii Jerusha[4], bapt. July 8, 1705.
iv Nehemiah[4], bapt. May 18, 1707.
v Stephen[4], bapt. Aug. 7, 1709; m. Elizabeth Quimby.
vi Abijah[4], bapt. Nov. 18, 1711.
vii Thankful[4], bapt. July 10, 1714.
viii David[4], bapt. July 13, 1718; b. in 1716.
ix Mary[4], bapt. July 13, 1718; b. in 1718.
x Bridget[4], b. April 18, 1721; m. John Gallup.

VI HANNAH[3] PALMER, bapt. April 11, 1680; m. her cousin, Ichabod, son of Gershom and Ann (Denison) Palmer, and had
i Lucy[4], bapt. May 25, 1699.
ii Ichabod[4], bapt. Jan. 10, 1703; m. Elizabeth Noyes.
iii Prudence[4], b. 1705; d. 1716.
iv Daniel[4], bapt. Dec. 18, 1709.
v Nathaniel[4], b. Oct. 1, 1709; m. Mary Chesebrough.
vi Elias[4], b. 1714; d. 1738; m. Mary Holmes.

NOYES.

8. **Dorothy**[2] **Stanton**, b. in 1651; m. Sept. 11, 1674, Rev. JAMES NOYES. He was b. March 11, 1640, and was the second son of Rev. James Noyes, of Newbury, Mass. James, Sen., was graduated at Brazen Nose College, Oxford, Eng., and was a son of Rev. William Noyes, rector in the Diocese of Salisbury. James, Jun., was graduated at Harvard College, and was ordained as pastor of the church in Stonington the day before his marriage. He was one of the founders of Yale College. He died in Stonington, Dec. 30, 1719, aged nearly 80 years. His wife, Dorothy[2], died there, Jan. 18, 1743, in the 92d year of her age. Her mother, Ann Stanton, made her home with this daughter after the death of 1 Thomas[1] Stanton.

The pier slab that for more than a century has been over the grave of Rev. James Noyes of the old Wetequequock burying ground, Stonington, Conn., is being relettered at Doty's marble works. The following is the inscription on it:

"In expectation of a joyful resurrection to eternal life here lyeth interred the body of the Rev. Mr. James Noyes aged 80 years who after a faithful living of the Church of Christ in this place for more than 55 years deceased Dec. ye 30, 1719–20. Majesty, meekness and humility here meet in one with greatest charity. He was first pastor of the Road Church and Society."

The children of Rev. James and Dorothy (Stanton) Noyes.

11a	I	DOROTHY[3], b. Jan. 2, 1676; m. Rev. Salmon Treat.
12	II	JAMES[3], b. Aug. 2, 1677; m. Ann Sanford.
13	III	THOMAS[3], b. Aug. 15, 1679; m. Elizabeth Sanford.
	IV	ANNA[3], b. April 6, 1682; d. June 28, 1694.
14	V	DEA. JOHN[3], b. June 13, 1685; m. Mary Gallup.
15	VI	Rev. JOSEPH[3], b. Oct. 26, 1688; m. Abigail Pierpont.
	VII	MOSES[3], b. March 19, 1692; d. April 30, 1692.

11a. **Dorothy**[3] **Noyes** [dau. of Rev. James and Dorothy[2] (Stanton) Noyes], b. Jan. 2, 1676 (another record of her birth is June 20, 1675), in Stonington, Conn.; m. April 12, 1698 to Rev. SALMON TREAT. He was son of James and Rebecca (Lattimer)

Treat of Wethersfield, Conn. Dorothy d. Dec. 6, 1714, at Preston, Conn. Rev. Salmon m. (2) Nov. 6, 1716, Mary Parks, widow of Capt. John Parks or Parke. He d. at Preston, Jan. 6, 1762, aged 90.

Children of Rev. Salmon and Dorothy (Noyes) Treat:

I ANNA[4], b. Aug. 26, 1699; m. Oct. 21, 1721 to Jonathan Richardson; d. March 17, 1777 in Stonington where their children were born; he d. Nov. 22, 1775.

1 Anna[5] Richardson, bapt. Nov. 24, 1728.

2 Dorothy[5] Richardson, bapt. Nov. 28, 1728; m. 722 John[4] Stanton.

3 John[5] Richardson, bapt. May 23, 1731.

4 Salmon Treat[5] Richardson, bapt. May 23, 1731; m. Aug. 8, 1765 to Hannah Wilkerson.

5 Amos[5] Richardson, bapt. May 23, 1731.

6 Stephen[5] Richardson, bapt. June 11, 1738.

II JAMES[4], b. Nov. 29, 1700; d. June 25, 1774; unmarried.

III DOROTHY[4], b. Feb. 9, 1702; d. Jan. 13, 1795; m. Sept. 25, 1725, to John Brewster.

IV JERUSHA[4], b. Nov. 21, 1704; d. Aug. 8, 1771; unmarried.

V PRUDENCE[4], b. Nov. 23, 1706; m. Dec. 10, 1762, Daniel Stanton of Coventry who d. Dec. 28, 1773. She was his third wife.

VI SARAH[4], b. Sept. 19, 1708; d. Nov. 14, 1754; m. May 10, 1737 to Thomas Partridge.

VII REBECCA[4], b. June 29, 1710; dead in 1757; m. Jonathan Jackson of Norwich, Conn.

VIII Rev. SAMUEL[4], b. July 21, 1712; d. Sept. 6, 1773; m. Dec. 23, 1751, to Elizabeth Stark. A minister at Preston, Conn.

IX JEMIMA[4], b. Nov. 27, 1714; m. April 15, 1755, to Nathaniel Welles of Preston. Their issue were:

1 Dorothy[5] Welles, b. Sept. 12, 1756, in Preston.

2 Thurston[5] Welles, b. July 12, 1766, in Stonington.

12. **James**[3] **Noyes,** M. D., b. Aug. 2, 1677; m. ANN, dau. of Gov. Peleg Sanford of R. I., lived at Noyes Beach, R. I., on land bought from Harmon Garnet, a Niantic chief; d. in 1718. His children:

I ANN[4], bapt. June 19, 1704; m. James Brown, Jr., of Newport.

II JAMES[4], bapt. May 2, 1708; no further record.

III BRIDGET[4], bapt. July 30, 1710; m. Nathan Chesebro', Nov. 23, 1727.

IV DOROTHY[4], bapt. Dec. 22, 1712; m. John Brown, bro. to James.

V SARAH[4], bapt. April 2, 1715; m. Rev. Jonathan Barber, Nov. 2, 1740.

VI ELISHA[4], bapt. June 23, 1717; m. Rev. Oliver Prentiss, April 7, 1743.

13. **Capt. Thomas**[3] **Noyes,** b. Aug. 15, 1679; m. ELIZABETH, dau. of Gov. Sanford of R. I.; d. June 26, 1755. His children:

I ELIZABETH[4], bapt. Dec. 22, 1706; m. Ichabod Palmer.

II DOROTHY[4], bapt. Aug. 1, 1708; m. John Palmer.

III THOMAS[4], bapt. April 16, 1710; m. Mary Thompson.

IV MARY[4], bapt. April 13, 1712; m. Nov. 20, 1733, Ebenezer Billings. By him she had a dau. in 1729, who lived with her grandparents for a time and then went to Newport to live with her grandmother's people. She was said to be very beautiful; her name was

i Priscilla[5], in 1750, she m. Elisha Sanford of Newport. Mary[4] (Noyes) Billings' first child born after her marriage was

ii Mary Noyes[5] Billings, b. Aug. 6, 1734.

V JAMES[4], bapt. June 6, 1714; m. Grace Billings.

VI SANFORD[4], bapt. Feb. 12, 1716; d. in infancy.

VII SANFORD[4], bapt. May 19, 1717; m. Mary Lawton.

VIII REBECCA[4], bapt. May 17, 1719; m. John, son of Edw. Denison.

IX ABIGAIL[4], bapt. Nov. 12, 1721; m. John Hallum, Aug. 26, 1737.
X ANN[4], bapt. Aug. 4, 1723; m. Isaac Frink.
XI BRIDGET[4], bapt. Aug. 1, 1725; m. 1st, Isaac Wheeler; 2nd, Joseph Denison.
XII JOSEPH[4], bapt. May 26, 1728; m. Barbery Wells.

14. **Deacon John[3] Noyes,** born June 13, 1685; m. March 16, 1715, to MARY GALLUP; lived in Stonington. His children are

I WILLIAM[4], bapt. April 22, 1716; m. Sybil Whiting.
II JOHN[4], bapt. July 6, 1718; m. Mercy Breed.
III JOSEPH[4], bapt. May 21, 1721; d. May 15, 1723.
IV JAMES[4], bapt. June 9, 1723; m. Margaret Woodburn.
V MARY[4], bapt. Sept. 26, 1725; m. Joseph Champlin of Westerly, R. I.
VI SARAH[4], bapt. April 2, 1727; m. Andrew[4] Stanton.
VII ANNA[4], bapt. June 8, 1729; m. John Palmer.
VIII JOSEPH[4], bapt. Feb. 28, 1731; m. Prudence Denison.
The wife Mary died and 14 John[3] m. Elizabeth Whiting, March 13, 1739. He had one child by her:
IX DOROTHY[4], bapt. April 13, 1740.

15. **Rev. Joseph[3] Noyes,** b. Oct. 16, 1688. He was graduated at Yale in 1709 and was tutor there from 1710 to 1715. He was ordained pastor of the First Church in New Haven, Conn., July 4, 1716, and served there until his death June 14, 1761. Nov. 6, 1716, he m. ABIGAIL PIERPONT, she b. 1696 and eldest dau. of Rev. James Pierpont, his predecessor in said pastorate. His successor was Rev. Chauncey Whittlesey, who had been his colleague. He had these children:

I JOSEPH HAYNES[4], b. Aug. 6, 1718; d. Oct. 6, 1718.
II SARAH[4], b. March 19, 1722; d. in childhood.
III ABIGAIL[4], b. March 20, 1724; m. Thomas Darling of New Haven, Conn.; d. in 1797.
IV JOSEPH[4], b. Sept. 25, 1726; d. Jan. 29, 1728.

V JOSEPH[4], b. Feb. 29, 1728; d. young.
VI DOROTHY[4], b. Jan. 3, 1730; d. March 17, 1735.
VII ANNE[4], b. Nov. 14, 1731; d. young.
VIII JAMES[4], b. Dec. 13, 1733; d. young.
16 IX JOHN[4], b. Dec. 15, 1735; m. Mary Fish.

16. **John[4] Noyes,** b. Dec. 15, 1735; d. Nov. 5, 1767; he was graduated at Yale in 1756 and was a licensed preacher. He m. MARY, dau. of Rev. Joseph Fish of Stonington, Conn., Nov. 16, 1759. He had six children (three d. young):

I JOSEPH[5], b. Feb. 14, 1761; m. Amelia Burr and Lucy Norton.

II JOHN[5], b. Aug. 27, 1763; he was graduated at Yale in 1779 and ordained as pastor at Northfield (now Weston), Conn.; he m. (1) Eunice Sherwood, March 8, 1786; he m. (2) Fanny Swan, Oct. 16, 1827; he d. in 1846, aged 84, and left seven sons and two daughters. The youngest son was Rev. Burr[6] Noyes who was graduated at Yale in 1824 and died in Chester, Conn., in 1830.

III Rev. JAMES[5], b. Aug. 4, 1764; he was graduated from Yale in 1782 and settled as pastor at Wallingford, Conn., in 1785. He d. in 1844. He m. Jan. 22, 1789, Anna Holbrook of Derby, Conn., 14 children.

In 1767, 16 John[4] died. His widow afterward married Gold Selleck Silliman, a lawyer and a colonel of cavalry during the Revolution. He d. 21 July, 1790. By Col. Silliman she had

Gold Selleck Silliman, Jr., b. 26th Oct., 1777, at Fairfield, Conn.

Benjamin Silliman, b. Aug. 8, 1779, at N. Stratford, Conn.; he was for many years a celebrated scientist and professor in Yale College; he d. 24th Nov., 1864, at New Haven, Conn.; he m. Faith, dau. of Gov. Jonathan Trumbull, and had Benjamin, Jr., b. Dec. 4, 1816 and d. Jan. 14, 1885.

PRENTICE AND DENISON.

10. **Sarah[2] Stanton,** b. in 1655 in Pequoit, Conn., was married, first, to THOMAS PRENTICE, Jr., Jan. 20, 1675, and lived with him in Massachusetts. He was b. 22d Nov., 1649, at Newton, Mass., and died April 16, 1683. They had four children:

I THOMAS[3], b. Jan. 13, 1676; m. Maria Russell of Cambridge, Mass., in 1696; d. in 1709.

II GRACE[3], b. 1678.

III SAMUEL[3], b. 1680; m. Esther Hammond.

17 IV JOHN[3], b. 1682; minister at Lancaster, Mass., d. 1748.

Sarah[2] (Stanton) Prentice was married, second, to Capt. WM. DENISON of Stonington, Conn., in May, 1686. He was a son of Capt. Geo. Denison. He d. in Stonington March 26, 1715. She died Aug. 7, 1713. They had three children:

18 V WILLIAM[3], b. 1687, March 24; m. Mercy Gallup.

VI SARAH[3], b. 1689, April 14; m. Benj. Avery; 11 children.

19 VII GEORGE[3], b. 1692, Feb. 28; m. Lucy Gallup.

Capt. Wm. Denison's father, Capt. Geo. Denison, was a son of Wm. Denison who came to Roxbury, Mass., in 1631, with Rev. John Elliot.

17. **Rev. John[3] Prentice,** b. 1682 at Newton, Mass.; was pastor of the Congregational Church in Lancaster, Mass., from 1705 until his death Jan. 6, 1748. His first wife was Mrs. MARY GARDINER, the widow of his predecessor. She d. March 9, 1719, in the 37th year of her age. By her he had these:

I STANTON[4], b. 1711, in Lancaster, Mass., an eminent physician; d. 1769.

II THOMAS[4].

III JOHN[4].

IV MARY[4], m. Rev. Job Cushing, March, 1727, pastor at Shrewsbury, Mass.

V ELIZABETH[4], m. (1) Daniel Robbins; (2) Capt. Curtis of Worcester.

20 VI SARAH[4], m. (1) Dr. Smith; (2) Col. Brigham.

John[3] Prentice married, second, the widow PRUDENCE (FROST) SWAN; she d. 1765. They had three daughters:

VII PRUDENCE[4], m. Josiah Brown, a graduate of Harvard University in 1735.

VIII RELIEF[4], m. Rev. Jno. Rogers of Leominster, Mass., in 1750.

21 IX REBECCA[4], m. Rev. Jno. Mellen of Sterling, Mass. She was b. Sept. 22, 1727, and d. Jan. 11, 1802; he b. Mar. 14, 1722, and d. July 4, 1807.

18. **William[3] Denison, Jr.,** b. 1687; m. May 10, 1710, MERCY GALLUP. He d. Feb. 24, 1724. She d. Mar. 2, 1724. Their children:

I MERCY[4], b. June 25, 1711; m. Hubbard Burrows, of Groton.

II SARAH[4], b. July 2, 1713; m. Elisha Niles.

III ESTHER[4], b. Feb. 6. 1715; m. Jonathan Wheeler.

IV WILLIAM[4], b. Dec. 9, 1716; m. Prudence Denison.

V HANNAH[4], b. April 19, 1719; d. Mch. 21, 1721.

VI BENADAM[4], b. Feb. 6, 1721; m. Anna Swan, Nov. 3, 1742, and had a son, James[5] Denison, who m. Eunice, dau. of Joseph, Jr., and Anna (Wheeler) Stanton, Sept. 29, 1773, and settled in Vermont.

VII JONATHAN[4], b. May 12, 1722.

VIII NATHAN[4], b. Feb. 11, 1724.

19. **George[3] Denison,** b. 1692; m. June 6, 1717, Lucy Gallup. They had these children.

I ANN[4], b. Aug. 6, 1718; died young.

II A daughter[4], b. and d. Sept., 1720.

III LUCY[4], b. Oct. 13, 1721; died young.

IV MARY[4], b. Nov. 27, 1723; died young.

V GEORGE[4], b. July 3, 1725; m. Jane Smith.*

* The grandson of George 4 and Jane (Smith) Denison was Wm. S. 6 Denison of Granville, Ohio, who endowed Denison University.

VI WILLIAM[4], b. June 14, 1727; m. Priscilla Fellows.*
VII MERCY[4], b. Feb. 24, 1730; m. Elisha Gallup.
VIII ESTHER[4], b. Sept. 16, 1732; d. Nov. 14, 1754.
IX SAMUEL[4], b. Feb. 18, 1735; died aged 22.
X DAVID[4], b. July 29, 1737; m. Keziah Smith, of Groton.

20. **Sarah[4] Prentice**, b. about 1719, in Lancaster, Mass.; m. (1) Dr. SMITH, and (2) Col. LEVI BRIGHAM of Southborough, Mass. Col. Brigham was b. 1716, son of David Brigham of Westborough, Mass. He was a member of the General Court of Mass. from 1775 to 1777. He d. Feb. 1, 1787. They had a son.

I. Hon. ELIJAH[5] BRIGHAM, b. 1742; grad. Dartmouth College in 1778; he lived in Westborough, Mass. In 1795 he was appointed Justice of the Court of Common Pleas; he was for several years a State Senator and counsellor; from 1810 to 1816 he was a member of the U. S. Congress from Mass. He d. suddenly at Washington, D. C., Feb. 22, 1816.

21. **Rebecca[4] Prentice,** b. Sept. 22, 1727, at Lancaster, Mass. She m. Rev. JOHN MELLEN, who was b. March 14, 1722. He was one of the most prominent clergymen in Mass. A graduate of Harvard in 1741. He became the first pastor of the church (Congregational) in Sterling, formerly the West Parish in Lancaster, Dec. 19, 1744, and was dismissed Nov. 14, 1774, charged with being a Tory, and considered an enemy to civil and ecclesiastical liberty, after a pastorate of thirty years he was driven by violence from the pulpit. For ten years he continued to preach in his own home and the school-house, after which he removed from town. He was then pastor for twenty-one years at Hanover, Plymouth Co. Retiring from active work in Feb., 1805, he went to Reading where he died, July 4, 1807, at the home of

* Priscilla 5, dau. of William 4 and Priscilla (Fellows) Denison, m. Wm. Dixon of Westerly, R. I., and had Nathan F. 6 Dixon, U. S. Senator from Rhode Island. His son, Nathan F. 7 Dixon, Jr., was also U. S. Senator, and his grandson, Nathan F. 8 Dixon, 3rd, is the present Rhode Island Senator.

his dau., the widow of Rev. Caleb Prentice. His wife Rebecca died at Hanover, Jan. 11, 1802. Issue:

I JOHN[5] MELLEN, b. 1752; Harvard University, 1770.
II HENRY[5], b. 1757; Harvard University, 1784; d. at Dover.
III PRENTICE[5], b. 1764; Harvard University, 1784; Chief Justice of the Supreme Court of Maine in 1826.

CHAPTER II.

THE DESCENDANTS OF THOMAS[1] STANTON'S FIRST SON, THOMAS[2] STANTON, JR.

2. **Thomas[2] Stanton, Jr.,** b. 1638, in Hartford, Conn. He m. SARAH DENISON, oldest dau. of Capt. George Denison of Stonington, Conn. She was b. March 20, 1641, and d. Dec. 19, 1701. Thomas[2] died in Stonington, April 11, 1718. He with his bro. John[2] received from their father his lands in Preston, Conn. Dr. Savage, in his Genealogical Dictionary, has this note: "Thomas Stanton, Jr., had shown, before the removal of his father from Hartford, such an aptness for the language of the Indians, as to be desired, in 1654, by the Commissioners of the United Colony of New England to be employed in the public service with his younger bro. John, by training at Harvard College for interpreter, and seven years the Colony made grant of land and money to the father for the benefit of him and them."

Thos.[2] Stanton, Jr., Nov. 11, 1698, bought of Owaneco, chief sachem of Mohegan, a tract of 650 acres, "lying in the North Parish in New London, adjoining to a pond called Obplmtksok (now Gardiner's Lake) a mile or more long." This he sold to Lieut. James Harris and in 1721 Harris sold it to Joseph Otis of New London.

Sarah (Denison) Stanton is remembered in her father's will which is dated Nov. 20, 1693. In addition to her marriage gift he gives to her in said will ten pounds and one silver spoon of

10s. price, marked G. D. A. To his dau. Borodell (Denison) Stanton, wife of Thomas' bro. 11 Samuel[2], Capt. Geo. Denison gave, besides what he had given her, five pounds and a silver cup that was sent from England by Uncle John Borodell to Geo. Denison's wife — Lady Ann Borodell. William Denison, third son of Capt. George, who married 10 Sarah[2] Stanton, ninth child of 1 Thomas, inherited his father's homestead in Stonington.

For further records as to 2 Thomas[2] and his wife see Historical Part. The date of their marriage has not been found and the list of their children has been secured with difficulty. The following is believed to be nearly or quite correct. See however Appendix for (D) John.

22 I MARY[3], b. 1660, m. Robert Lay, Jr., of Saybrook, Conn., Jan. 22, 1679.

II THOMAS[3], b. 1665; d. May 20, 1683, aged 18.

23 III SARAH[3], bapt. Dec. 14, 1674; m. Nathaniel Chesebro, Jr., Jan. 13, 1692.

24 IV ANNA[3], bapt. June 30, 1675; m. 139 Thomas[3] Stanton, son of Capt. 3 John[2] in 1692.

25 V WILLIAM[3], bapt. May 6, 1677; m. Anna[3] Stanton, dau. of 9 Robert[2], May 7, 1701.

26 VI DOROTHY[3], bapt. April 24, 1682; thrice married.

27 VII SAMUEL[3], bapt. May 21, 1682; twice married.

A Copy of the Inventory of the Personal Estate of Thomas Stanton, Jun.

"A True Inventory of all, and singular ye Goods Chattles and Credit of Thomas Stanton Gentleman Deceased Prized att Stonington ye 21 Day of June 1718 By Sam^ll Chesebrough, Snr. and Joseph Palmer Both of s^d Stonington as followeth:

	£.	s.	d.
Imp. His Apparel	52	6	5
His purse and in Bills of Cr	98	15	4
His Plate	58	15	10
To 10 cows and calves	42	10	0
To one pr. of Bull Staggs	6	10	0

		£.	s.	d.
Imp.	To two farrow cows at 3:10:0	7	0	0
	To three 3 year olds, att	5	15	0
	To 3 heifers and calves	10	10	0
	To 10 two year olds, att	20	00	0
	To 7 year olds, att	8	15	0
	To one Bull, att	3	0	0
	To one Mare	5	0	0
	To 66 old sheep and 33 Lambs, att	27	9	6
	To one Gun	0	15	0
	To one Bed and furniture	8	0	0
	To one Bed and furniture, Do	7	0	0
	To one Bed and Bedstead	2	0	0
	To one old Bed	0	10	0
	To one Trundle Bed and Bedstead and Pillows,	2	0	0
	To one Rugg and Blankett	0	12	0
	To one Cupboard Cloath, 10s	0	10	0
	To pr. of Cotton and Lining Sheets	0	10	0
	To 1 fine sheet	0	10	0
	To one Table Cloath and pillow Bears	0	3	0
	To two Pillow bears	0	2	0
	To 10 napkins and one towel	0	6	0
	To 1 Old Trunk	0	2	6
	To 1 Old Chest	0	2	6
	To 1 Chest of Drawers and one Cupboard	2	0	0
	To one Table and a churn	0	8	0
	To 6 Chares	0	8	0
	To one half Bushill	0	10	6
	To 1 Chest and one Desk	0	1	6
	To two old Boxes, att	0	2	6
		292	7	7"

The value of Mr. Thomas Stanton's apparel (£56–6–5) and his plate (£58–15–10) would indicate a style of living more after the manner of his English cousins than the prevailing style of that

day in the colonies. This was also true of his brother Robert. These brothers always styled themselves and were styled by others "*Gentlemen.*" Their tombstones have inscribed after their respective names the word "*Gent.*"

FOURTH GENERATION IN THE LINE OF 2 THOMAS[2].

[In this count 1 Thomas[1] is the 1st generation in America, his children[2] are the 2nd generation, his grand children[3] are the third, etc.]

22. **Mary[3] Stanton,** b. 1660 in Stonington; m. ROBERT LAY, Jr., of Saybrook, Conn., Jan. 22, 1679. Lived in Saybrook. Issue:

I ROBERT[4], b. Jan. 27, 1680.
II SARAH[4], b. Feb. 19, 1682.
III MARY[4], b. Oct. 3, 1683.
IV THOMAS[4], b. May 10, 1688.
V TEMPERANCE[4], b. July 25, 1691. } Twins.
VI SAMUEL[4], b. July 25, 1691; d. Aug. 5, 1691. } Twins.
VII SAMUEL[4], b. Feb. 12, 1693.
VIII PHEBE[4], b. Aug. 14, 1698.
IX DOROTHY[4], b. June 3, 1701.

23. **Sarah[3] Stanton,** bapt. Dec. 14, 1674; m. Jan. 13, 1692, to NATHANIEL CHESEBRO, Jr., son of Nathaniel and Hannah (Denison) Chesebro. They lived in Stonington. Their issue:

I SARAH[4], bapt. Nov. 18, 1694; d. Nov. 22, 1707.
II HANNAH[4], bapt. Sept. 5, 1697; d. young.
III NATHANIEL[4], bapt. June 30, 1700; d. Aug. 5, 1701.
IV THANKFUL[4], bapt. May 16, 1703; d. Nov. 6, 1704.
V NATHAN[4], bapt. Sept. 7, 1707; m. Bridget Noyes.

24. **Anna[3] Stanton,** bapt. June 30, 1673; m. 139 THOMAS[4] STANTON, son of 3 John[3].

25. **William**[3] **Stanton,** bapt. May 6, 1677; m. May 7, 1701,
818 ANNA[3], dau. of 9 Robert[2] and Joanna (Gardiner) Stanton. They lived in Stonington. Their children are:

I ANNA[4], b. Sept. 3, 1702.
II WILLIAM[4], b. Jan. 26, 1705; m. Sept. 10, 1745, Lucy Briggs of Pembroke, Mass. They had no child, but adopted Alexander Bradford.
III SARAH[4], b. Nov. 11, 1708.
IV PRUDENCE[4], b. April 8, 1711.
28 V THOMAS[4], b. July 11, 1713; m. Elizabeth Bell.
VI ROBERT[4], b. July 14, 1715; d. young.
VII JOANNA[4], b. April 24, 1717.
29 VIII BRIDGET[4], b. Feb. 19, 1719.
30 IX JOSHUA[4], b. June 26, 1721; m. Hannah Randall, Nov. 10, 1748.
X LUCY[4], b. May 10, 1724.

26. **Dorothy**[3] **Stanton,** bapt. at Stonington, April 24, 1682. She m. 1st, NICHOLAS LYNDE in 1696 who d. in Oct., 1703, in the West Indies. By him she had a son.

I JOSEPH[4] LYNDE, bapt. Jan. 10, 1703; m. Mary Lemmon, and had a dau. Dorothy[5] Lynde who m. Dr. Elijah Dix. Their dau. Mary[6] Dix m. Rev. Thaddeus Mason Harris, D.D., and had a son Thaddeus Wm.[7] Harris, M. D., who d. in 1856, leaving a son, Edw. D.[8] Harris, whose address is "The Steward Building, New York."

Now as to the second marriage of the widow Dorothy (Stanton) Lynde there is a direct issue of authorities. Wyman's Hist. of Charlestown and the Charlestown Church records agree that she m. 2nd, JOHN TRERICE, Senior, of Charlestown, who d. soon afterward.

Baldwin says that "she m. 2nd, JOHN FRINK, Jr., who died in 1718; and 3rd, ROBERT DENISON of Montville." He records her children by these last two marriages as follows:

II WM.[4] FRINK, b. in 1710; bapt. March 21, 1714.
III THANKFUL[4] FRINK, b. in 1714; bapt. May 16, 1714.

IV ESTHER[4] FRINK, b. in 1717; bapt. June 30, 1717.
V GEORGE[4] DENISON, b. in 1719; m. Hannah Dodge.
VI DOROTHY[4] DENISON, b. in 1721; m. three times.

In a letter to me, written Jan. 10, 1889, by Mr. Edw. D.[8] Harris of New York, he says of the above record,

"She was married a 3d time to a Frink — not, I believe, John, but Thomas. The children of John Frink given in Baldwin had another mother — if I remember she was *Grace.* I can find no births or baptisms of any children born to her and Frink in Stonington — nor can I find any documentary proof of the marriage. Nor can I find the marriage record of the widow Dorothy Frink and Robert Denison. The Denison Genealogy states it as a fact, but the author, Rev. Mr. Clift, cannot give me his authority. However, our family tradition confirms the statement. In Montville, by Denison, she had the two children you quote— and there is a strong probability that she died in the family of her daughter Amy at Norwich, at a very advanced age — our family papers say 105."

27. **Samuel[3] Stanton**, bapt. May 21, 1682; m. (1st) May 24, 1716, MABEL TREAT, dau. of James and Rebecca (Latimer) Treat of Weathersfield, Conn. No child. Lived in Hartford, Conn. He m. (2nd) Jan. 23, 1729, REBECCA WORDEN of Stonington, and d. in Stonington Jan. 19, 1770. They had five children:

I SARAH[4], b. July 9, 1730; m. Benjamin Stevens, Feb. 11, 1759.
II SAMUEL[4], b. Jan. 7, 1732; d. a young man.
III MARY[4], bapt. Sept. 18, 1737.
31 IV JOHN[4], b. May 13, 1736; m. Susanna Champlin.
V AMOS[4], b. Feb. 26, 1739; d. aged 10.

The family have a record according to which 27 Samuel[3] m. (1) Lucy Maples of Boston, who d. childless; he then married Rebecca Prentice of Newport, R. I., and had the above-named children.

FIFTH GENERATION IN THE LINE OF 2 THOMAS.

28. **Thomas[4] Stanton** (William[3]), b. July 11, 1713; m. May 5, 1746, ELIZABETH BELL, dau. of Wm. and Anna (Quimby) Bell. She was bapt. March 31, 1728, and d. Feb. 10, 1818, aged 89 years. He d. Jan. 24, 1784. Their children:

I THOMAS[5], b. Nov. 22, 1747. See Appendix for (K) THOMAS.

32 II WILLIAM[5], b. Nov. 11, 1750; m. Sarah Breed.

III ELI[5], b. June 4, 1754; m. Susan Dodge, dau. of Joseph and Lucretia (Havens) Dodge of Ashley Falls, Mass. See Appendix, Part III.

IV LUCY[5], b. July 15, 1757.

V ANNA[5], b. May 8, 1760; m. Joseph Eells Feb. 11, 1786. See Appendix, Part III.

VI JESSE[5], bapt. June 17, 1764.

VII ELIZABETH[5], bapt. Sept. 27, 1767; m. Lodowick Niles in 1797. See Appendix, Part III.

VIII RHODA[5], bapt. Aug. 5, 1770; m. Staunton Frink, July 14, 1798.

33 IX NATHAN[5], bapt. June 20, 1773; m. 888 Prudence[6] Stanton, dau. of 874 William[5] Stanton, and lived in Sheffield, Mass. Some of their descendants are said to live there now, but no record of them can be secured.

29. **Bridget[4] Stanton** (dau. of William[3]), b. Feb. 19, 1719. No record of any marriage. She had a son,

34 I AZARIAH[5] STANTON, bapt. Jan. 29, 1738; m. Susanna Cobb in 1760. In connection with the baptism of 34 Azariah[5] the record says: "All that bring children to baptism (not being in full communion with the church) constantly own covenant, and if they have visibly transgressed do make a public confession." Nearly four years later, Oct. 4, 1741, Bridget was admitted

to full communion. The evidence here would go to show that Bridget was an unmarried mother.

30. **Joshua**[4] **Stanton** (William[3]), b. June 26, 1721; m. in 1746 to HANNAH, dau. of John and Elizabeth (Cottrell) Randall. She was b. Jan. 13, 1728. They lived in Stonington where he d. Oct. 25, 1819. Their children:

35 I JOSHUA[5], Jun., b. 1747 or 1752; m. Susanna Breed
II WILLIAM[5], b. 1749; m. —— Loomis.
36 III ROBERT[5], b. 1751; m. Elizabeth Palmer.
37 IV JOHN[5], b. 1753 or 1767; twice married.
38 V HENRY[5], b. 1756; m. Martha Davis.
39 VI LUCRETIA[5], b. 1759; m. Elisha Billings, Oct. 4, 1778.
VII HANNAH[5], b. 1761; m. —— Loomis.
VIII ANN[5], b. 1764; m. —— Gellett.
IX DENSEY[5], b. 1768; m. Rev. Elkanah Babcock.

The evidences are that Joshua's wife Hannah died, and that he married a second wife whose name was Molly ——, by whom he had a son,

40 X LODOWICK[5], b. Dec. 12, 1775; m. Nabby Read, Dec. 6, 1801.

31. **John**[4] **Stanton** (Samuel[3]), b. May 13, 1736; m. June 9, 1763, to SUSANNA CHAMPLIN, dau. of Stephen and Mary (Hazard) Champlin; they lived in Stonington, where he died in 1819. Issue:

I REBECCA[5], b. Feb. 14, 1764; m. David Wilcox, and lived in Unadilla, N. Y. Her daughter married Job Madison.
41 II JOHN[5], Jr., b. March 21, 1766; m. Lucy Peckham.
43 III SUSANNA[5], twin, b. May 25, 1768; m. Wm. Hiscox, and lived in Unadilla, N. Y.
42 IV AMOS[5], twin, b. May 25, 1768; m. Amelia Babcock.
42½ V BRIDGET[5], b. July 27, 1770; m. Jared Wilcox, and lived in Unadilla, N. Y.
VI SAMUEL[5], b. April 10, 1778; bapt. Jan. 31, 1779; m.

Martha, the sister of David and Jared, and the dau. of Nathan Wilcox of North Stonington; d. Aug. 23, 1860. She d. Aug. 17, 1860. No child.

31. John[4] was a soldier of the French and of the Revolutionary Wars; he died in 1819. He bore eighteen bullet wounds upon his body.

SIXTH GENERATION IN THE LINE OF 2 THOMAS.

32. **William[5] Stanton**, (Thomas[4], William[3]), b. Nov. 11, 1750; m. SARAH BREED, Nov. 12, 1775.

I SARAH[6], b. in 1776; m. John Davis in 1804; she d. Sept. 6, 1861; he d. April 21, 1864. They had these children:

i Clarissa[7], b. ——; m. James M. Green, March 10, 1857, s. p.

ii John[7], b. ——; m. Phebe, dau. of Jeremiah Davis.

iii Abby[7], b. ——; m. Thomas, son of Joshua Robinson.

iv Mary[7], b. ——; m. Oliver Cole of Hopkinton, R. I.

v Sarah[7], b. ——; d. young.

vi Thomas Wm.[7], b. ——; m. Susan, dau. of Oliver Davis.

II MARY[6], b. in 1786; m. Capt. Wm. Dodge; d. Nov. 16, 1867, s. p.; he d. Dec. 16, 1865, aged 83.

44 III THOMAS B.[6], b. in 1792; m. Experience Barber.

34. **Azariah[5] Stanton** (son of Bridget[4], dau. of William[3]); bapt. Jan. 29, 1738; m. Oct. 15, 1760, SUSANNA COBB. He d. aged 30 years. She m. (2nd) Jeremiah Tenney, May 29, 1774. Azariah and Susanna had:

45 I AZARIAH[6], Jr., b. Jan. 28, 1761; m. Abigail Chesebro.

35. **Joshua[5]** (Joshua[4], William[3]), b. in 1747, according to Baldwin; the record on his tombstone reads, "Died Oct. 20, 1834, aged 82 years." The true date of birth is probably 1752.

He m. SUSANNA BREED of Stonington, Conn., and lived in Stonington, until four of his children were born, he then moved to South Wilbraham, Mass., where he had two more children, and where his wife d. March 11, 1815, aged 65. He used to preach some but was never ordained; he was a Baptist. He d. in 1834, at his daughter Hannah's home in Monson, Mass. Issue:

46 I SUSANNA[6], b. Oct. 6, 1775; m. Timothy Lull; d. 1872.
47 II ANNA NANCY[6], b. Aug. 13, 1778; m. Nathaniel Pease.
48 III JOSHUA[6], b. Aug. 6, 1782; m. Roxana Day in 1812; d. in 1856.
IV HANNAH[6], b. May 24, 1785; m. —— Green, and lived in Monson, Mass.; d. March 9, 1838; four sons.
V JOHN[6], b. Jan. 14, 1789; d. Feb. 23, 1812; unmarried.
49 VI JAMES[6], b. Nov. 23, 1794; m. Lucia Stebbins in 1829; d. in 1883.

36. **Rev. Robert[5] Stanton** (Joshua[4], William[3], 2 Thomas[2]), b. in Stonington in 1751; m. April 10, 1775, ELIZABETH PALMER. He was a licensed Baptist minister in Stonington, Conn., in 1796. That year he began preaching for the Woodstock Baptist Church in Conn. That church ordained him Jan. 19, 1799, and he served there as pastor until the summer of 1805. He built the meeting-house used by this church at least as late as 1867. Leaving Woodstock he went to Monson, Mass., where he bought a farm and where he d. May 1, 1811. His widow d. at Monson, Aug. 19, 1821, aged 58 years. Most of their children were b. in Stonington. Issue:

50 I BETSEY[6], b. Feb. 16, 1776; m. Calvin Bugbee of Belchertown, Mass. They had a son Oliver' Bugbee, who d. in Buffalo, N. Y., April 5, 1879, leaving a dau. Annie[8]. Betsey was m. in 1798 and d. Dec. 5, 1857.
51 II PATTY[6], b. July 22, 1778; m. Urijah Underwood of Wales, Mass.

52 III OLIVER[6], b. Oct. 16, 1780; m. (1) Cynthia Underwood; (2) Rhoda Underwood.
53 IV ROBERT[6], b. Oct. 22, 1782; m. Marsena Upham.
54 V RANDALL[6], b. May 24, 1785; m. Clarissa Spicer.
55 VI PALMER[6], b. July 22, 1787; m. (1) ——; (2) Eunice Spicer.
VII KETURAH[6], b. Jan. 26, 1790; m. Josiah Willis; had a son John[7]; lived in Attica, N. Y.; John[7] lived in Le Roy, N. Y.
VIII MARY[6], b. ——, 179–; m. William Glading and lived in Stafford, Conn.; no issue.
56 IX NANCY[6], b. ——, 1796; m. Minor Smith; d. April 6, 1862.
X ROSWELL[6], b. ——, 179–; d. unmarried, at Monson, Mass.
57 XI JOHN MORSE[6], b. March 29, 1799; m. Elvira Martin in 1827.
58 XII ADAMS[6], b. Feb. 5, 1801; m. Elmira Perrin in 1827.

37. **Deacon John**[5] **Stanton** (Joshua[4], William[3]), b. in 1753, at Stonington, Conn.; m. 1st, ELIZABETH FISH. She d. April 1, 1833, at North Stonington, Conn., aged 66. He m. 2nd, Oct. 1838, MARTHA MAINE; she b. Dec. 16, 1799. He d. in North Stonington in 1851. Another record says "Deacon John, b. in 1767, and d. May 24, 1857, aged 90." He served in the Revolutionary War. Issue:

I WILLIAM A.[6], b. 17—; d. when a young man, unmarried.
II HANNAH[6], b. 179–; m. 78 Lodowick B.[6] Stanton.
59 III LYDIA G.[6], b. Dec. 21, 1799; m. May 31, 1821, to Eldridge Spicer.
IV JOANNA[6], b. ——; m. Ebenezer Fish, and has a son John[7] Fish at Brooklyn, Cuyahoga Co., O.

38. **Henry**[5] **Stanton** (Joshua[4], William[3]), b. 1756 (some of his grand children say 1768), in Stonington, Conn.; m. MARTHA DAVIS; lived in North Stonington and d. Oct. 25, 1819. One

record says "aged 51," another says "aged 60." His wife d. Dec., 1844, at Caton, Steuben Co., N. Y. Issue:

I HENRY[6], b. about 1790; m. 1st, Widow Cook; m. 2d, Eleanor ——; he d. in Mich. No issue. He was a sailor.

60 II NATHAN DAVIS[6], b. May 3, 1792; m. Phoebe Lewis, Jan. 18, 1817.

61 III LUCY[6], b. in 1794; m. Samuel F. Berry, April 13, 1813.

62 IV JOHN[6], b. ; m. Elizabeth .

V SPICER[6], b. ; m. Eunice Fish, lived in Caton, N. Y. He had 2 children, one m. Christian Manier and lived in Elmira, N. Y.: the other died.

63 VI RUSSEL[6], b. April 20, 1799; m. Lucy C. Northway, March 20, 1841.

64 VII ALBERT[6], b. ; m. 1st, Lois Babcock; 2d, Sarah J. Rowe.

VIII JEDEDIAH[6], b. ; d. unmarried, at Woonsocket, R. I.

IX EUNICE[6], b. ; m. Amos Lewis, lived at Norwich, N. Y. No child.

65 X ELIZA[6], b. Feb. 22, 1804; m. Jared Barber.

XI W. THOMAS[6], b. ; m. Betsy Gay, Feb. 20, 1828, and had a daughter.

i Mary A.[7], who m. John Park and had son, Jay Park[8]. She is in the Preston (N. Y.) Insane Asylum.

39. **Lucretia**[5] **Stanton** (Joshua[4], William[3]), b. 1759; m. ELISHA BILLINGS, Oct. 4, 1778. Their issue:

I MARY[6] BILLINGS, b. July 6, 1777.

II ELISHA[6], b. Sept. 13, 1781.

III JOSHUA[6], b. July 5, 1784.

IV EBENEZER[6], b. Feb. 13, 1788.

V REBECCA[6], b. Aug. 7, 1791.

40. **Lodowick**[5] **Stanton** (Joshua[4], William[3]), b. Dec. 12, 1775, in Stonington, Conn.; m. Dec. 6, 1801, to ABIGAIL RECORD of Hopkington, R. I. She b. Aug. 13, 1785, only dau. of Capt. Daniel Record. She d. in June, 1856, in Oneida Co., N. Y. He d. June 2, 1849, at Green, Chenango Co., N. Y. Farmer, Baptist. Issue (the first five b. in N. Stonington):

I LODOWICK[6], b. July 30, 1803; m. Angeline Baker, a daughter Lucetta Stott, lives at Pratt's Hollow, Madison Co., N. Y.

II DANIEL R.[6], b. May 23, 1805; m. Matilda Jones. He d. at Cleveland, N. Y., in 1876; left 4 sons, 1 dau.

66 III LEDYARD[6], b. March 27, 1807; m. Laura Buck; d. June 19, 1871.

IV NANCY MARIA[6], b. Feb. 15, 1809; m. Reuben Combs. No child.

67 V ALBERT[6], b. Feb. 26, 1811; m. Margaret Ellis.

68 VI JOHN[6], b. June 22, 1813; m. Lavinia Cadwell.

69 VII AMELIA[6], b. May 9, 1815; m. Frink.

VIII SALLY A.[6], b. Nov. 5, 1818; m. Zebulon Button, P. O. Cardiff, N. Y.

IX MARTHA[6], b. Feb. 2, 1823; m. Wm. Peasley, P. O. Binghamton, N. Y.

70 X ADALINE[6], b. Aug. 4, 1825; m. Hultz.

41. **John**[5] **Stanton, Jr.** (John[4], Samuel[3]), b. March 21, 1766; m. Lucy Peckham, daughter of Benj. and Lucy (Wilcox) Peckham of Ledyard, Conn. She was born July 20, 1783, and died Oct. 19, 1862, in Stonington. He died Nov. 16, 1838, in Stonington. He was a farmer. Issue:

71 I LUCY ANN[6], b. July 30, 1804; m. 899 Jonathan Gray[6] Stanton, Jan. 1, 1829. (See his record for family.)

II CELIA[6], b. and d. in 1806.

72 III SAMUEL[6], b. Oct. 15, 1807; m. Nancy Lord Wheeler, Dec. 29, 1831.

73 IV JOHN[6], b. Oct. 5, 1809; m. 1st, Lydia Waterman; 2d, Jane E. Baker.

74 V HENRY FRANKLIN[6], b. 1812; m. Ann James, lived in Orient, L. I.
75 VI REBECCA W.[6], b. Aug. 24, 1815; m. John Brewer.
76 VII *ALFRED B.[6], b. May 26, 1817; m. Majory Lewis.
VIII CHARLES C.[6], b. Dec. 30, 1823; drowned Nov. 16, 1857, in Pawcatuck river; unmarried.
IX †MARTHA W.[6], b. Nov. 27, 1825; m. James D. Smith, of New London.
X *DAVID W.[6], b. July 21, 1828; unmarried, Stonington, Conn.

42. **Amos[5] Stanton** (John[4], Samuel[3]), b. May 25, 1768, in Stonington; m. AMELIA BABCOCK, dau. of Elkanah and Esther Babcock. She was b. March 5, 1779, and d. Jan. 7, 1844. He d. June 8, 1841, at Stonington, Conn. Their children:

77 I AMELIA[6], b. Nov. 2, 1792; m. 84 Samuel Hiscox[6], her cousin, and lived in N. Y. city. He son of (43) Susanna.
78 II LODOWICK B.[6], b. Jan. 28, 1795; m. Hannah[6], dau. of Deacon (37) John Stanton.[5]
79 III SUSAN[6], b. Aug. 17, 1798; m. Russel Bentley of North Stonington.
80 IV SOPHRONIA[6], b. June, 1801; m. Saxton Maine of Stonington.
81 V AMOS[6], b. July 22, 1804; m. Triphena Brown.
VI AVERY[6], b. Sept. 21, 1806; d. unmarried, May 22, 1827.
82 VII CAROLINE[6], b. Oct 19, 1808; m. Samuel H. Babcock.
83 VIII HOSEA W.[6], b. Dec. 25, 1815; m. Mary E. Thompson.

42 Amos had also a son Amos[6], and a dau. Desire[6], who died young.

---

*Alfred B. and David W. live in Pawcatuck, Stonington, Conn., on the land first settled on by Thomas 1; it was transmitted to them through father and son, never having been owned out of the family.

†Martha W. 6 (Stanton) Smith settled in Brooklyn, N. Y., and had five children, Mary 7, who m. Capt. Beckwith of New London, Conn., Martha 7, Annie 7, Charles 7 and Lizzie 7.

43. **Susanna**[5] **Stanton** (John[4], Sam'l[3], 2 Thos.[2]) b. May 25, 1768. She m. Wm. Hiscox; lived in Unadilla, N. Y. Issue:

I Susanna[6] Hiscox.
II John S.[6]
84 III Samuel[6], m. 77 Amelia[6] Stanton. New York *Herald*, July 17, 1891: "Samuel Hiscox, who died at the residence of his daughter, Mrs. W. A. Cole, in Yonkers, on Sunday last, at the age of 95, will be buried to-day in Greenwood cemetery. Mr. Hiscox was one of the first ice dealers doing business in New York, and organized the Knickerbocker Ice Company. He retired from business thirty years ago. His son, Edward Hiscox, is a member of the Produce Exchange."
IV Justice[6].
V Coddington[6].
VI William[6].

42½. **Bridget**[5] **Stanton** (John[4], Samuel[3], 2 Thomas[2]), b. July 27, 1770. She m. Jared Wilcox, and lived in Unadilla, N. Y. Issue:

I Bridget[6] Wilcox.
II Susanna[6].
III Sarah[6].
IV Christmas[6].
V Jared[6].
VI William[6].
VII Stanton[6].
VIII Martha[6].

SEVENTH GENERATION IN THE LINE OF (2) THOMAS.

44. **Thomas**[6] **B. Stanton** (Wm.[5], Thomas[4], William[3]), b. 1792; m. Experience Barber; he was killed at Stonington, Feb. 23, 1815, in his 23rd year. One child.

I *SARAH[7], b. Dec., 1814, was the wife of Rev. Thomas Barber of Westerly, R. I.

45. **Azariah[6] Stanton, Jr.** (Azariah[5], Bridget[4], William[3]), b. Jan. 28, 1761; m. ABIGAIL CHESEBORO, and d. Nov. 19, 1836. He was a sea captain and served in the Revolutionary War. He had children: (all b. in Stonington).

85 I AZARIAH[7], b. 1792; m. Jan. 1, 1818, Mercy W. Williams.

II SALLY[7], bapt. Oct. 12, 1800; m. —— Renyon of Providence, R. I.

III NABBY[7], bapt. June 12, 1803; d. young.

IV NABBY[7] (or Nancy), bapt. June 22, 1806; m. Rev. Oliver Brown of Lyme, Ct.

The wife Abigail d. Jan. 30, 1806, and Azariah m. 2nd, Charlotte Wray.

46. **Susanna[6] Stanton** (Joshua[5], Joshua[4], Wm.[3] 2 Thomas[2]), b. Oct. 6, 1775, in Stonington, Conn., was taken by her parents to East Wilbraham, Mass., when a child; there she m. in 1791, TIMOTHY LULL of Stafford, Conn. They lived in Stafford until their deaths, with the exception of a few years spent in Butternuts, N. Y., about five years after their marriage. Mr. Lull was b. May 12, 1766, and d. Jan. 18, 1826. Mrs. Lull d. in Aug., 1873, at Stafford Springs, aged 97 years, 10 months. Issue:

I LEONARD[7] LULL, b. Oct. 11, 1792; married twice; d. in Ohio.

II DANIEL P.[7], b. June 24, 1794; dead.

III Rev. JAMES[7], b. June 6, 1797; m. Weltha Richardson; d. in Illinois.

IV SALOMA[7], b. Sept. 6, 1799; m. Levi Richardson, who now lives in Lockport, N. Y., with their dau. Elvira[8].

V TIMOTHY[7], b. April 9, 1802.

---

* Mrs. Sarah 7 (Stanton) Barber d. March 24, 1887; he d. Oct. 3, 1883. Their children were Thomas Stanton 8 Barber, now of Westerly, R. I.; Charles 8 Barber, who d. April 20, 1879, aged 35, unm.; Sarah 8 and Mary 8 Barber, both married.

VI LORENZO[7], b. July 30, 1806; now living.

VII SEAMAN[7], b. April 6, 1809.

VIII SUSAN A.[7], b. Oct. 26, 1811; m. Lester Carew, and both d. in Tolland, Conn.; Methodists; farmers. Issue:

Amelia[8] and Lucetta[8] Carew, who d. in Longmeadow, Mass.; John Carew[8], who d. in Tolland.

IX LUCIUS L.[7], b. May, 1814; a merchant who d. in Lockport, N. Y.

X LUCINA A.[7], b. April 29, 1817; m. Joseph Howard; both b. in Stafford, Conn., where he d.; she d. in Monson, Mass. Issue:

Almira Howard[8], dead; Lysander Howard[8], who m. Mary Barret of Willimantic, Conn., had two children and then moved west.

XI LUCETTA E.[7] LULL, b. Aug. 30, 1819, in Stafford, Conn.; m. in 1838, at Monson, Mass., to Eddy Ormsby, who was b. at Monson and d. in 1875 at Wilbraham, Mass. He was a Methodist and so were all his family. Mrs. Lucetta E. Ormsby now lives at Ware, Mass. Issue: (all b. at Munson, Mass.)

1 Lester C.[8] Ormsby, b. Feb. 22, 1841; d. Feb., 1844.

2 Arthur E.[8] Ormsby, b. May 29, 1845; m. Feb., 1875, to Almeda Cady of Stafford, Conn.; d. March 17, 1880.

3 Charles H.[8] Ormsby, b. Oct. 17, 1850, m. June 13, 1881, in Ware, Mass., to Lottie E. Parker, who was born in England. They now live in Ware, Mass.

47. **Anna Nancy[6] Stanton** (Joshua[5], Joshua[4], Wm.[3], Thomas[2]), b. Aug. 13, 1778; m. NATHANIEL ROBERT PEASE who was b. June 5, 1777, at Enfield, and moved to South Wilbraham, Mass., to which place Miss Stanton had moved from her native town of Stonington, Conn. Mr. Pease was a deacon in the Baptist church at S. Wilbraham. Afterward they moved to West Spring-

field, Mass., where he d. in 1844. His wife d. in 1868, aged 90, at Plainfield, Mass., but was buried in S. Wilbraham where their six children were born. Of these one son was a Baptist minister. Of the children I have secured the names of but three. They are,

I LOUISA[7] PEASE, who m. Mr. Cowles, P. O. Marceline, Mo.

II LUCRETIA[7] PEASE, who m. Mr. Bedortha, P. O. Marceline, Mo.

III PERMELIA[7] PEASE, who m. Mr. Murry, P. O. Square Pond, Mo.

48. **Joshua[6] Stanton** (Joshua[5], Joshua[4], Wm.[3], 2 Thomas[2]), b. Aug. 6, 1782, in Stonington, Conn.; m. March 12, 1812, ROXANA DAY, dau. of Erial and Eunice (Russel) Day of Monson, Mass.; she b. Oct. 9, 1791, and d. Feb. 26, 1872; he d. Sept. 5, 1856; their home was on a farm in S. Wilbraham, Mass. Joshua was a Restorationist or Christian Non-Resistant; members of this sect were radical abolitionists and reformers but refused to vote in politics.

Issue:

I LUCIEN RUSSELL[7], b. Dec. 31, 1812; d. Oct. 21, 1843; unmarried.

86 II ROSETTA ELVIRA[7], b. Nov. 23, 1814; m. Stephen T. Shute in 1844.

III MARILDA MARIA[7], b. June 9, 1816; m. John C. Vinica in 1833 and now lives in Hampden, Mass., with her only living child Maria L.[8]

IV ALLAN[7], b. 1823; d. Jan. 18, 1826.

V CALISTA OLIVIA[7], b. Oct. 6, 1826; P. O. Hampden, Mass.

VI ROENA ROZANA[7], b. Dec. 27, 1829; P. O. Hinsdale, N. H.

VII MARIETTA MEDINA[7], b. Aug. 18, 1831; m. May 17, 1860, in Monson, Mass., to Newton Beebe; he was b. Sept. 26, 1836, and is a farmer and a Republican; they now live at Hampden, Mass.; no children.

49. **James**[6] **Stanton** (Joshua[5], Joshua[4], Wm.[3], 2 Thomas[2]), b. Nov. 23, 1794, in South Wilbraham, Mass.; m. LUCIA STEBBINS, May 27, 1829; she b. Dec. 14, 1796, and d. May 13, 1868. James was a Baptist, a carpenter and contractor, and an Abolitionist; he d. March 1, 1883, at Sauk Rapids, Minn.

Issue:

I HOWARD[7], b. Feb. 23, 1832; d. July 6, 1862; unmarried.

87 II JUDSON A.[7], b. Nov. 5, 1834; m. Maria E. Smith and Lucy O. Smith.

III HENRY M.[7], b. April 2, 1836; d. Feb. 20, 1837.

50. **Betsey**[6] **Stanton** (Robert[5], Joshua[4], William[3], 2 Thomas[2]), b. Feb. 16, 1776, in Stonington, Conn.; m. in 1798 to CALVIN BUGBEE of Belchertown, Mass.; she d. in Belchertown, Dec. 5, 1857.

Issue:

I OLIVER[7] BUGBEE, he married and had a family in which there was a dau. Annie[8]. Oliver d. in Buffalo, N. Y., April 5, 1879.

II ALMIRA[7] BUGBEE, m. William Owen of Belchertown and d. when a young woman; no child.

III ESTHER[7] BUGBEE, m. Calvin Kimball of Enfield, Mass., where they lived until they moved to Springfield, Mass. They had children, one of whom, Mrs. Henry Clark[8], now lives in Springfield, Mass.

IV ELBRIDGE[7] BUGBEE; he m. twice, lived and d. in Belchertown, his dau. Mrs. Edwin W. Shattuck[8] now lives in Springfield, Mass.

V ELIZA[7] BUGBEE, never married, died in Belchertown.

51. **Patty**[6] **Stanton** (Robert[5], Joshua[4], Wm.[3], 2 Thomas[2]), b. July 22, 1778, in Stonington, Conn.; m. URIJAH UNDERWOOD of Wales, Mass.; they both d. in Wales.

Issue:

I JUSTIN[7] UNDERWOOD, m. Miss —— —— Green.

II CHARLES[7] UNDERWOOD, m. Miss Bennett and lived in Belchertown, they had a son Richard[8] who lives at Mount Tom, Northampton, Mass., P. O. probably East Hampton.

III Rev. URIJAH[7] UNDERWOOD, a Baptist minister, m. Salome Lyon, had one son[8]; d. at Hartford, Conn.

IV SULLIVAN[7] UNDERWOOD, m. Fanny Lyon, sister to Salome; they lived at Union, Conn.

V EMILY[7] UNDERWOOD, m. Moses Davis of Wales, Mass., issue.

VI ELIZA[7] UNDERWOOD, m. Calvin Shaw; they lived in Wales and both died about Dec. 1, 1887; had a son Calvin W.[8] who died.

VII MARY[7] married and lived in Southbridge, Mass.

VIII ELI[7] UNDERWOOD m. Aurelia Beals; they had two sons, William[8] and Henry[8]; both served in the Civil War; Henry[8] married and died in Monson, Mass. Eli[7] d. in Palmer, Mass., about 1850, and his widow m. a second time and d. in Monson about 1880.

IX MARTHA[7] UNDERWOOD m. Daniel Crawford of Union, Conn., where they lived and died; had a dau. Sarah[8].

X WM.[7] UNDERWOOD, m. in Southbridge, Mass., he had a dau. Mary Jane[8] who m. Mr. Harvey. If William is living now his P. O. is probably Wales, Mass.

52. **Oliver[6] Stanton** (Robert[5], Joshua[4], William[3]), b. Oct. 16, 1780, in Stonington, Conn.; m. (1st) CYNTHIA UNDERWOOD, who d. 1806; m. (2nd) RHODA UNDERWOOD in Woodstock, Conn., April 15, 1807. She was b. in Sept., 1789, in Woodstock, Conn., and d. Dec. 3, 1854, in New Woodstock, N. Y. Oliver d. Nov. 30, 1854, in New Woodstock, Cazenovia Tp., N. Y. He was a farmer, a Methodist, and in politics a Federalist, a Whig, and an Anti-Mason.

Issue (b. in Cazenovia, N. Y.):

88 I OLIVER[7] STANTON, Jun., b. Sept. 3, 1806; m. Sophia Bugbee.

89 II ALVIN[7] STANTON, b. Dec. 5, 1809; m. (1) Polly Dye and (2) Martha Ellis.

90 III WM. B.[7] STANTON, b. Sept. 6, 1817; m. twice.

91 IV CYNTHIA ANN[7] STANTON, b. Oct. 28, 1820; m. Benjamin Ward Baum in 1842.

V CHARLES[7] STANTON, b. Dec. 19, 1824; d. unmarried.

92 VI SCHUYLER V.[7] STANTON, b. May 25, 1812; m. Huldah Ann Martin in 1848.

53. **Robert[6] Stanton** (Robert[5], Joshua[4], William[3], 2 Thos.[2]), b. Oct. 22, 1782, in Stonington, Conn.; m. (1) Sept. 5, 1809, CHLOE GREEN of So. Brimfield, Mass., she d. May 10, 1810; m. (2) Dec. 6, 1810, MARSENA UPHAM of Sturbridge, Mass., she b. Oct. 7, 1776, and d. Feb. 5, 1855; m. (3) Dec. 25, 1855, LOIS KIRTLAND of Wilbraham, Mass. Robert was a Baptist and a farmer. He d. of a cancer, July 10, 1868, at Wilbraham, Mass.

Issue, (by second wife):

93 SULLIVAN[7] UPHAM, b. Nov. 12, 1812, at Monson, Mass.; m. twice.

94 CHLOE[7], b. May 21, 1814; m. Lyman Day, April 28, 1835, d. Oct. 5, 1882.

54. **Randall[6] Stanton** (Robert[5], Joshua[4], William[3]), b. in Stonington, May 24, 1785. He m. in Groton, Conn., Nov. 15, 1807, CLARISSA SPICER. She was b. Dec. 30, 1785, and d. in Belchertown, Mass., Dec. 12, 1822. He d. Nov. 15, 1822, in Belchertown. Randall[6] Stanton was a licensed Baptist minister, a teacher and a farmer.

Issue:

95 I RANDALL SPICER[7] STANTON, b. July 21, 1808; m. Lucy Hamilton.

96 II MARY ELIZA[7] STANTON, b. June 8, 1810; m. Cyrus Williams.

III JAMES PARKS[7] STANTON, b. April 12, 1812; d. Nov. 6, 1839, at Monson, Mass. Unmarried.

97 IV JOHN WHITMAN[7] STANTON, b. Aug. 30, 1814; m. (1) Betsey G. Kimball; m. (2) Caroline D. Hinckley.

98 V Rev. ROBERT PALMER[7] STANTON, b. Jan. 20, 1818; m. Harriet Jones.

99 VI CLARISSA ALVIRA[7] STANTON, b. April 13, 1820; m. Wm. Henry Palmer. She d. April 17, 1880; he lives in Middletown, Conn.

VII CHARLES BROMLEY[7] STANTON, b. Aug. 10, 1821; after his mother's death he was taken by his grandmother Spicer to Groton, Conn., where he was accidentally shot and killed, May 5, 1826.

55. **Palmer[6] Stanton** (Robert[5], Joshua[4], Wm.[3], 2 Thos.[2]), b. July 22, 1787, in Stonington, Conn.; he m. (1) ——— ———, and moved to the Holland Purchase, N. Y., where his wife died. He then moved to Lebanon, Conn., where he died. Palmer m. (2) EUNICE SPICER, sister to Clarissa (Spicer) Stanton.

Issue:

I AUSTIN[7], d. of consumption.

II JAMES MADISON[7], a Wesleyan Methodist minister. He d. at Dighton, Mass., and left a son.

III ALBERT LELAND[7], lived at Monson, Mass., and Lebanon, Conn. He died leaving two sons.

IV ELBRIDGE[7], b. ———; d., single, with consumption.

V MARIA[7], m. Mr. Barber, and d. in or near Essex, Conn.

56. **Nancy[6] Stanton** (Robert[5], Joshua[4], Wm.[3], Thomas[2]) b. 1796; m. MINOR SMITH, and lived in Stafford, Conn. She was admitted to the "Retreat" for the Insane, at Hartford, Conn., Feb. 4, 1862; she was then a widow. She d. in the asylum, April 6, 1862.

Issue:

I MARY MIRANDA[7] SMITH, m. Wm. Pond; lived in Boston, Mass., and had children,

1 Josephine[8] Pond, m. Wm. Woodward, of Boston, where they lived.

2 Melville[8] Pond.
3 Albert[8] Pond; married.

II EDWIN MINOR[7] SMITH, lived in Boston with his sister.

57. **John Morse[6] Stanton** (Robert[5], Joshua[4], Wm.[3]), b. March 29, 1799, in Stonington, Conn.; m. ELVIRA MARTIN, in New Woodstock, N. Y., Aug. 17, 1827. She was b. Aug. 13, 1806, and d. Dec. 19, 1848. He d. May 5, 1839, in New Woodstock, N. Y. John M.[6] was a school teacher and bookseller. In religion, a Baptist, and in politics, a Whig. He came to N. Y. from Monson, Conn., about 1820.

Issue:

100 I GEORGE W.[7]; b. July 4, 1828; m. Julia Patterson, July 4, 1849.

101 II JAMES[7], b. Dec. 2, 1830; m. Janette Patterson in 1853.

III MARY E.[7], b. June 30, 1832; d. Jan. 1, 1873, unmarried.

IV JOHN PALMER[7], b. March 29, 1834; d. May 9, 1861; unmarried.

V JULIA[7], b. Dec. 2, 1835; m. in 1853, and d. May 21, 1854; her husband was John A. Eldridge. They lived in Cazenovia. Julia left a dau. who was adopted by Nodiah Olcott, of Erie, N. Y., and who lived to marry, but died soon after; she was Eva Eldridge, b. April 1, 1854; m. April 1, 1872, to Daniel Kenner, of Erie, N. Y.; d. Aug. 4, 1879; no issue.

58. **Adams[6] Stanton** (Robert[5], Joshua[4], William[3], 2 Thomas[2]), b. Feb. 5, 1801, in Woodstock, Conn.; m. April 17, 1827, to ELMIRA PERRIN, of Monson, Mass. She b. Oct. 10, 1800, and d. April 7, 1871; he d. Nov. 28, 1853, in Monson, Mass. He was a farmer and a captain of the State militia. In politics, a Democrat. Not a church member, but a regular attendant at the M. E. church — children b. in Monson, Mass.

Issue:

I JOHN PERRIN[7], b. Jan. 6, 1828; d. Aug. 26, 1831.

II MARY SOPHIA[7], b. July 27, 1829; m. April 22, 1885, in Ormond, Volusia Co., Florida, where she now lives, to Henry Hugh Stewart. He b. April 24, 1827. No child.

102 III MARIA ELIZA[7], b. Sept. 16, 1832; she went to Africa as a missionary, and d. at Cape Palmas, Liberia, April 15, 1856. (See sketch.)

IV HENRY OLIVER[7], b. April 3, 1834; single; now at Agawam, Hampden Co., Mass.

V HERBERT EVERETT[7], b. Feb. 12, 1836; was a soldier in the Civil War; severely wounded in Dec., 1864; recovered and returned to active service, but was never again heard from.

VI BENJAMIN ERSKINE[7], b. Feb. 21, 1838; d. April 13, 1838.

VII SAREL SABIN[7], b. Oct. 7, 1840; d. Oct. 20, 1855.

VIII MARTHA JENNETTE[7], b. Nov. 30, 184–; m. Oct. 16, 1883, to James Pomeroy Belden. She d. Dec. 20, 1890, in Jacksonville, Fla., and was buried at her late home, Ormond, Fla.

A SKETCH OF (102) MISS MARIA E. B. STANTON[7].

A MISSIONARY TO AFRICA.

(By her sister, Mrs. Mary Sophia Stanton Stewart.)

Maria was born in Monson, Mass., Sunday, Sept. 16, 1832. As a child she was unusually attractive, having a bright face, large expressive eyes, and an easy manner. Her winning grace, dignity, and maturity of judgment were unusual in a child. An educated, Christian mother influenced her home life, and her education was in a New England school and the Monson Academy. At the age of eighteen, during a revival, she was converted. Her conversion was marked by an entire surrender of self, and a personal consecration to God and to His work. In

1851 she joined the M. E. Church in Monson. She immediately began seeking to win souls to Christ. The cry from bleeding Africa smote upon her heart; she heard the Father say, "Go, comfort those that mourn." She came into possession of the spirit of the lamented Cox, "Though a thousand fall, Africa must not be given up." A favorite poem of her's was Dr. Brown's, "The Missionary's Call." She made application to the Board of her Church, for an appointment as missionary to Africa. She believed that the American people had a peculiar duty to that country as an atonement for the wrongs of slavery. I will now quote from her diary:

Sept. 7, 1854. "In obedience to Thy commands, O my heavenly Father, I am preparing to go to benighted Africa. But my heart bleeds at the thought that I must leave the sweet scenes of my childhood, the friends that I love, for a foreign land, and an uncongenial clime. O America, my dear native land, must I bid thee farewell forever? Yes, adieu, to all that I love on earth.

> But the brightest beams of love divine
> Shall ever 'round my pathway shine;
> Come, O my soul, and lean on God,
> He hath for thee the wine press trod."

She left home and Monson for New York, Oct. 20, 1854. Her sea voyage began Oct. 25th, and Dec. 17th she reached Monrovia, in Liberia, West Africa. There were other missionaries who sailed with her, and on the voyage several of the crew were converted; among them was the first mate, who attributed his conversion to Miss Stanton's influence. She believed that wherever souls were to be saved was her place to work. Her appointment was to a seminary at Cape Palmas, in Liberia, but the building was not then up. She, therefore, remained in Monrovia a few months, and then with another lady missionary went to Millsburg, forty miles up the St. Paul's river, where they had a school. I think they had no help in Sunday or other services, except such as the natives could give.

After a few months she returned to Monrovia, where she taught in the academy until the climate undermined her health.

Seeking recovery she took a sea voyage down the coast and back. As the seminary at Cape Palmas was still unfinished she obtained permission to go there and begin her school in the church. Her companion in the charge of this school was a lady who sailed with her from New York, and whose husband had died during a former sojourn in Africa.

Miss Stanton's labors were brief. African fever soon struck her down; she lingered for several weeks in much patient suffering, kindly cared for by missionary friends. Among the companions of her voyage from America to whom she had become endeared, was the principal of the orphan asylum of the Protestant Episcopal mission at Cape Palmas, and his family. They invited her and her colleague to their home, thinking she would be more comfortable with them. After going there she lived six weeks. Her last words were, "I know whom I have believed." She died in April, 1856, and her body rests in the Cape Palmas Mission Cemetery, awaiting the resurrection from the dead.

She had but a year and a half of labor on the field, but the highest testimony of her efficiency came to us. Patiently and unselfishly, with prayers and tears, trusting in the promise, "Lo! I am with you alway, even to the end," she toiled.

Let one of the last entries in her diary close this sketch. "Dear Jesus, stamp upon my soul Thy image. O set anew upon my whole being the seal of Thy everlasting love. Holy Father, keep me through Thy own Name, and enable me to glorify Thee."

The following poem was written by Miss Stanton a short time before she left America.

AFRIC'S CRY.

A piercing cry is on the air,
  It comes from Afric's plain;
Columbia's youthful daughters, hear
  That pleading voice across the main.

Their hearts respond — we'll go and save
  Dark Africa's benighted race;
Then stretch thy arms far o'er the wave,
  Fold us in thine embrace.

We'll hasten on to Afric's strand,
  For dark and lone it cannot be,
Since God hath said, "In every land
  Light and salvation thou shalt see."

Dangers and death we gladly brave,
  Constrained by Jesus' love;—
Strong in the Lord, who died to save,
  And now, for sinners, pleads above.

59. **Lydia G.**[6] **Stanton** (John[5], Joshua[4], William[3]), b. Dec. 21, 1799, in North Stonington, Conn.; m. there May 31, 1821, to ELDRIDGE SPICER; she d. June 19, 1854, in Groton, Conn. Mr. Spicer was b. Jan. 23, 1798, in Groton, Conn., and d. there Jan. 30, 1865. He was a member of the Noank Baptist Church, in his younger days a sea captain and in later life a farmer.

Issue :

I WM. E.[7] SPICER, b. April 12, 1822; m. March 22, 1846, to Narcissa Ingham; she d. Oct. 7, 1887; he is a sailor and lives at Noank, Conn. Two children, William A.[8], b. 1847, and Marion[8], b. 1849.

II LYDIA A.[7] SPICER, b. June 14, 1824; m. Sept. 20, 1855, to Captain Geo. E. Tripp, at Groton, Conn.; d. Nov. 24, 1887, at Mystic Bridge, Conn., where he now lives. No child.

III JOHN S.[7] SPICER, b. March 3, 1827; unmarried; mining in California.

IV HANNAH[7] SPICER, b. April 22, 1829; m. Oct. 15, 1848, to Gardner N. Willcox; she d. Sept. 16, 1859, at Poquetanuck, Conn. Two children (1) Josephine[8] Willcox, who m. Edward Steere, and d. in 1878, leaving two children, Annie and Edward[9]. (2) Ethel[8] Willcox, who d. in 1862. Mr. G. N. Willcox was a blacksmith, at Poquetanuck, Ct.

V LUCY L.[7] SPICER, b. June 3, 1831; m. May 24, 1853, to Winthrop Ward, a painter; lived at Stonington Point until 1866; since then at Mystic Bridge, Conn. Three children (1) Lucibell[8], b. Jan. 19, 1854; m. Oct. 29, 1877, to Ira C. Hoxie, propietor of Hoxie House, Mys-

tic Bridge; (2) Addie Flora[8], who d. Nov. 16, 1865; (3) George E. T.[8] Ward, b. Jan. 19, 1868; student in New York College of Dentistry.

VI SILAS[7] SPICER, b. July 19, 1835; m. 1st, June 27, 1861, to Hattie Brewster; she d. April 16, 1864, leaving an infant, Charles[8] Spicer, who lived less than a year. Silas Spicer m. 2nd, in May, 1866, to Celia O. Hulbert, who d. in 1878. She left three children (1) Sadie[8], (2) Addie[8], and (3) Lydia[8], who is dead. Silas Spicer m. 3rd, in 1879, to Aggie Wood, by whom he has a son Edward[8]. During the war Mr. Spicer was harbor-master at Savannah, Georgia, he is now superintendent of Hoboken Ferry.

VII MARY E.[7] SPICER, b. Dec. 2, 1837; d. April 2, 1858.

VIII CHARLES H.[7] SPICER, b. Feb. 18, 1840; m. in Cleveland, Ohio, and in insurance and real estate there; no child.

IX. EMELINE[7] SPICER, b. May 20, 1842; m. her bro.-in-law Gardner N. Willcox, who d. in 1883. They had two sons (1) Charles[8], who d. aged 6 mo.; (2) William[8], who is married, has two children and is a blacksmith at Poquetanuck, Conn.

60. **Nathan Davis[6] Stanton** (Henry[5], Joshua[4], William[3]), b. May 3, 1792, at Stonington, Conn.; m. Jan. 18, 1817, to PHŒBE LEWIS; d. Jan. 2, 1865, in Norwich, N. Y. She d. Feb. 22, 1864.

Issue:

I HARRIET ELVIN[7], b. Oct. 26, 1817; m. Aug. 2, 1843, to John H. De La Martyr; d. June 27, 1870; lived at Norwich, N. Y. She had two sons:

1 Nathan Henry[8] De La Martyr, he is m. and lives at Fremont, Neb.; has one child.

2 Charles Robert[8] De La Martyr; m.; no child; lives at Fremont, Neb.

II GEORGE HENRY[7], b. March 13, 1819; m. in April,

1845, to Lucretia Norton Weaver, and d. Dec. 11, 1866, at Norwich, N. Y. She b. Oct. 19, 1826. No child.

III An infant[7], b. Oct. 9, 1820; d. Oct. 12, 1820.

IV JULIA ANN[7], b. Jan. 7, 1822; d. Dec. 28, 1859; unmarried.

V BERIAH LEWIS[7], b. April 21, 1823; d. July 18, 1824.

VI EMELINE[7], b. July 18, 1825; d. July 27, 1842.

VII PHEBE MARY[7], b. Sept. 12, 1828; m. Nov. 14, 1874, to Thomas E. Lewis; no child; P. O. Norwich, N. Y.

103 VIII NATHAN HORACE A.[7], b. June 15, 1830; m. Martha Jane Sturgis, Feb. 13, 1855.

IX AMOS LEWIS[7], b. Aug. 6, 1832; d. Feb. 1, 1833.

X LUCY ELIZABETH[7], b. Jan. 20, 1834; m. May 14, 1863, to Nathan Bristol Watkins; no child; P. O. Norwich, N. Y.

104 XI AMOS RUSSEL[7], b. Feb. 1, 1836; m. twice.

105 XII ROBERT AUGUSTUS[7], b. April 29, 1838; m. 852 Elizabeth P.[8] Pendleton.

61. **Lucy**[6] **Stanton** (Henry[5], Joshua[4], William[3]), b. 1794 at Stonington, Conn.; m. April 13, 1813, to SAMUEL FOSTER BERRY at Hopkinton or Westerly, R. I. She d. Dec. 19, 1875. He b. 1788 in Westerly, R. I., son of Samuel and Mollie (Foster) Berry. Samuel Berry d. at Westerly, R. I., May 29, 1811, aged 66 yr., 8 mo., 23 days. Mollie (Foster) Berry d. at Westerly, March 8, 1830, aged 86 yr., 8 mo., 13 days. Samuel Foster Berry d. at Caton, Steuben Co., N. Y., Feb. 20, 1864. He was a farmer and voted for Jackson and Van Buren, but was a Republican when he died.

Issue (b. at Westerly, R. I.):

I LUCY ANN[7] BERRY, b. Jan. 23, 1814; m. Abram B. Breese; d. Feb. 6, 1849.

II CATHERINE[7] BERRY, b. Nov. 21, 1815; m. B. F. Lewis; P. O. Maine Village, N. Y.

III Eliza Esther[7] Berry, b. Feb. 5, 1818; m. J. M. B. Gillett; both dead.

IV Samuel Spicer[7] Berry, b. Jan. 29, 1820; P. O. Corning, N. Y.

V Charles H.[7] Berry, b. April 17, 1822; d. Sept. 6, 1822.

106 VI Charles H.[7] Berry, b. Sept. 12, 1823; m. Frances E. Hubbell.

VII Eunice Caroline[7] Berry, b. May 16, 1826; m. Joseph Griffith; P. O. Dundee, Ill.

VIII Richard Wayne[7] Berry, b. Nov. 16, 1828; d. March, 1875.

IX Susan Emily[7] Berry, b. March 25, 1831; m. John Ross; P. O. Maine Village, N. Y.

X Phebe Ermina[7] Berry, b. July 5, 1833; m. John E. Wolcott; P. O. Caton, N. Y.

XI Elizabeth Edina[7] Berry, b. Jan. 7, 1837; m. H. Knapp; he is dead, her P. O. is Goshen, Ind.

62. **John[6] Stanton** (Henry[5], Joshua[4], William[3]), b. about 1796, at Stonington, Conn. When a young man he enlisted in the U. S. Navy, was cruelly treated and he deserted. Fearing arrest he assumed the name Brown. He m. Elizabeth (?) —— and moved from Mass. to Ill., where he was known as John Stanton; returning to Mass. he was known as John Brown. They had

I Elizabeth[7] Stanton, b. 18—, m. Frederick Miller and lived in Lowell, Mass.

63. **Russell[6] Stanton** (Henry[5], Joshua[4], William[3]), b. April 20, 1799, at Norwich, Conn.; m. March 20, 1841, to Lucy C. Northway of Caton, Steuben Co., N. Y.; he d. in Aug., 1875; he was a Baptist, a farmer, a Whig and Republican. His wife was b. Jan. 29, 1809, and is now living.

Issue:

107 I Francis R.[7], b. Feb. 8, 1843; m. Eliza D. Woodward.

108 II MARTHA T.[7], b. Nov. 16, 1844; m. Rev. Benj. F. Smith.
109 III LUCY A.[7], b. Nov. 21, 1846; m. James K. P. House.
110 IV MARY E.[7], b. June 13, 1851; m. 1st, Rev. B. Rice; m. 2nd, Erastus R. Vaughan.

64. **Albert[6] Stanton** (Henry[5], Joshua[4], William[3]), b. about 1800, m. 1st, LOIS BABCOCK, who d. in 1844. They lived in Caton, N. Y., and had these

I MARY[7], is m. and lives at Caton, N. Y.
II THOMAS[7].
III LAVERN[7], is at Ackley, Harding Co., Iowa.

Albert m. 2d, SARAH JANE ROWE, and had children living in Wis., of whom no record can be secured.

65. **Eliza[6] Stanton** (Henry[5], Joshua[4], William[3]), b. Feb. 22, 1804, in N. Stonington, Ct., m. JARED BARBER, Feb. 12, 1825, in N. Stonington and d. July 21, 1856. Mr. Barber was b. in Westerly, R. I., Sept. 19, 1801, son of Hosea and Kate (Lanphear) Barber; he d. Feb. 20, 1884. He was a carpenter and a Seventh-day Baptist.

Issue (all b. in Westerly, R. I.):

111 I JARED CLARK[7], b. Jan. 8, 1826; m. Sarah A. Greene.
II C. EDWIN[7], b. March 24, 1827; d. Nov. 5, 1832.
III ELIZABETH[7], b. Dec. 9, 1828; d. March 12, 1831.
112 IV ERASTUS W.[7], b. Oct. 22, 1830; m. 808 Dorcas Stanton.
113 V HENRY S.[7], b. Aug. 26, 1832; m. Elizabeth S. West.
114 VI PAUL M.[7], b. Oct. 16, 1834; m. C. Angeline Kenyon.
115 VII CHARLES E.[7], b. Sept. 10, 1836; m. Nancy G. Eddy.
VIII MARTHA A.[7], b. Aug. 13, 1838; d. June 20, 1841.
IX MARY DAVIS[7], b. Sept. 15, 1840; unmarried; now living in Ashaway, R. I.
X THOMAS ALVIN[7], b. Jan. 3, 1843; m. Sarah J. Kenyon in Hopkinton, R. I., Nov. 18, 1867. She dau. of Dr. Joseph D. and Lydia (Noyes)

Kenyon. He is a Seventh-day Baptist and a pharmacist in Ashaway, R. I. Their children are

1 Joseph DeVere[8] Barber, b. March 3, 1871, in Hopkinton, R. I.

2 Hattie Florine[8] Barber, b. July 2, 1872; d. in Nov., 1883.

66. **Ledyard[6] Stanton** (Lodowick[5], Joshua[4], William[3]), b. Mar. 27, 1807, in North Stonington, Conn.; m. June 20, 1840, to LAURA BUCK; she b. Aug. 28, 1812, in Conn., and is now living. He d. June 19, 1871, at Fall River, Wis. He was a farmer and a member of the M. E. Church, in which he was a class leader and a steward.

Issue:

I WM. HENRY[7], b. July 8, 1844, in Oswego Co., N. Y., unmarried, lives with his mother at Fall River, Wis.

II GEORGE PERRY[7], b. Aug. 2, 1842, in Oswego Co., N. Y.; m. Nov. 25, 1876, at Fall River, Wis., to Adelia, dau. of Henry and Flavia Montville. She b. July 18, 1853, at Richmond, Mass., and d. July 26, 1886, at Fall River, Wis. Mr. Stanton served in the Union Army for two and a half years during the Civil War, was postmaster at Fall River, Wis., under President Arthur, is now town clerk, notary public, and justice of the peace at Fall River, and is on the staff of the Dept. Com. of the G. A. R. Issue:

1 Perry Ledyard[8], b. July 10, 1878; P. O. Fall River, Wis.

67. **Albert[6] Stanton** (Lodowick[5], Joshua[4], Wm.[3], Thomas[2]), b. Feb. 26, 1811, in North Stonington, Conn.; m. MARGARET ELLIS; lived in Akron, Ind., but can find no further trace of him or his sons.

Issue:

I ALBERT[7], Jr., b. ; m. Florence Madison. He was a Union soldier two years, alumnus of Asbury Univ., Ind. Both dead.

II AUGUSTA[7], b.
III GEORGE M.[7], b.
IV JAMES[7], b.

68. **John**[6] **Stanton** (Lodowick[5], Joshua[4], William[3]), b. June 22, 1813; m. Mar. 26, 1836, to LAVINIA CADWELL, at Norwich, N. Y.; she b. Sept. 7, 1816, and d. Oct. 16, 1872. John m. 2d, MERCIE PERRY; she d. at Navaimo, N. Y. He d. July 13, 1884, at Clay Center, Clay Co., Kan. He was a Methodist, a Republican, and in business a carpenter and a photographer.

Issue (by 1st wife):

I GEORGE[7], b. Aug. 26, 1837, at Norwich, N. Y.; m. at Preble, Cortland Co., N. Y., to Rosa Butler, dau. of Thomas Butler and Tamar Drake; she b. Sept. 2, 1839. He is a Methodist; P. O. Summit Station, N. Y.

116 II JAMES HENRY[7], b. Sept. 12, 1839; m. Jane L. Crandall.

Issue (by 2d wife):

III MERCIE[7], b. ; m. C. K. Underwood and lives at Morrisville, Madison Co., N. Y.
IV MARTHA[7], b.
V JULIA[7], b. ; m. ——— Sweet, and lives at Morrisville, N. Y.
VI FRANK[7], b. ; lives at Miltonville, Kan.

69. **Amelia**[6] **Stanton** (Lodowick[5], Joshua[4], Wm.[3], Thomas[2]), b. May 9, 1815, in New York State; m. ——— FRINK, and died in Syracuse, N. Y. She lost two sons in the Civil War, and left one son.

70. **Adaline**[6] **Stanton** (Lodowick[5], Joshua[4], Wm.[3], Thos.[2]), b. Aug. 4, 1825, in New York State; she m. twice and d. in 1876. One husband was ——— HULTZ.

Issue:

I DOUGLAS[7], b. ; son by 1st husband; d. in Iowa, 1886.
II CLARANCE CARROLL[7], b. ; son by 2d husband, lives in Elgin, Ill.

72. **Samuel[6] Stanton** (John[5], John[4], Samuel[3], 2 Thomas[2]), b. Oct. 15, 1807, in Stonington; m. NANCY LORD, dau. of Isaac Wheeler, Dec. 31, 1831; she b. Jan. 3, 1811, and still living. He was a mariner and a farmer. He d. March 21, 1889, in Stonington, Conn.

Issue:

I GEORGE SAMUEL[7], b. Sept. 28, 1832; killed accidentally on a vessel in New York harbor, Dec. 14, 1852.

116½ II HARRIET A.[7], b. Sept. 22, 1839; m. 923 Henry E.[7] Stanton.

73. **John[6] Stanton** (John[5], John[4], Samuel[3], Thos.[2]), b. Oct. 5, 1809, in Stonington, Conn.; m. 1st in Norwich, Conn., Oct. 2, 1835, to LYDIA, dau. of John and Ruth (Williams) WATERMAN. She b. Oct. 14, 1814, in Norwich, where she d. July 9, 1859. He m. 2nd, in New London, Ct., Jan. 13, 1861, to JANE G. BAKER, who now (1890) lives in Norwich, Ct. John was a carpenter and a Baptist. He d. in Norwich, Sept. 11, 1887.

Issue (by 1st wife):

I JOHN W.[7], b. July 3, 1836; unm.; a sailor.

II WILLIAM H.[7], b. Dec. 21, 1838; drowned in 1874, at San Francisco.

III MARY LORD[7], b. March 9, 1841; m. Chas. Harvy and d. Feb. 25, 1865, leaving one son Chas. Harvy, Jr., b. in 1863, and now in Salem, Conn.

IV RUTH ANN[7], b. Oct. 1, 1844; d. Feb. 21, 1847.

V CHAS. EDWIN[7], b. Sept. 4, 1847; unm.; a sailor.

VI EMELINE PERKINS[7], b. June 29, 1850; m. Daniel O'Brien, and has a child Julia[8] O'Brien, b. 1872. Their P. O. is East Providence, R. I. She is also recorded as marrying her cousin Edwin A.[7] Brewer.

That must have been her first marriage and resulted in separation.

74. **Henry Franklin**[6] **Stanton** (Jno.[5], Jno.[4], Sam'l[3], 2 Thomas[2]), b. about 1812; m. ANN JAMES, and lived in Orient, L. I., where he d. in 1887. She is also dead.

Issue:

I WILLIAM HENRY[7], b. ; m. Carrie Beckwith.
II SILAS E.[7], b. ; m. Bessie Trevail.
III LUCY JANE[7], b. ; m. Benj. F. Calyer.
IV FRANK ELLSWORTH[7], b. Nov. 26, 1859; m. Anna Epser, Jan. 6, 1885, and lives in Orient, L. I.

75. **Rebecca Wilcox**[6] **Stanton** (Jno.[5], Jno.[4], Sam'l[3], 2 Thomas[2]), b. Aug. 24, 1815, in Stonington, Conn.; m. in 1841, to JOHN BREWER, a native of England.

Issue:

I REBECCA STANTON[7] BREWER, b. Sept. 3, 1842; m. Chas. Thompson of Westerly, R. I. Two children.
II JOHN STANTON[7] BREWER, b. Dec. 9, 1843; m. Sarah Thompson of Westerly, R. I. Five children.
III EDWIN ALBURTUS[7] BREWER, b. Dec. 16, 1843; m. 1st, Lydia Lewis of Westerly, R. I.; m. 2nd, Emma Perkins Stanton, dau. of 73 John Stanton; m. 3rd, Mrs. Lizzie Landphear of Westerly, R. I. One son by first wife.

76. **Alfred Bailey**[6] **Stanton** (Jno.[5], Jno.[4], Sam'l[3], 2 Thomas[2]), b. May 26, 1817; m. MARJORY LEWIS. He lives in Pawcatuck, Stonington, on the lands first granted to Thomas Stanton 1st; said lands never having been out of the family since the original grant was made.

His wife d. Oct. 2, 1880.

Issue:

I MARTHA W.[7] STANTON, b. in Nov., 1845; m. John Hood, June 28, 1875, and d. July 20, 1882.

77. **Amelia**[6] **Stanton** (Amos[5], John[4], Samuel[3]), b. Nov. 2, 1792, at Stonington, Conn.; m. her cousin 84 JOHN S.[6] HISCOX, son of 43 Susanna Stanton, at North Stonington, Conn. She d. in New York city.

Issue:

I HARRIET[7] HISCOX, m. Benj. F. Butler; she m. 2nd, a Mr. Pearson, and lives in California.

II LOUISIANA[7] HISCOX, d. about 1845.

III AVERY STEPHEN[7] HISCOX, d. in infancy.

IV SUSAN AUGUSTA[7] HISCOX, m. 1st, Frederick Strype; 2nd, Jno. S. Davis.*

V JOHN HENRY[7] HISCOX, m. his cousin Emily[7] Maine, dau. of 80 Sophronia[6] Stanton; see her name.

VI JOSEPHINE[7] HISCOX, m. Mr. —— Pease; lives in N. Y. city.

78. **Lodowick B.**[6] **Stanton** (Amos[5], John[4], Samuel[3], 2 Thomas[2]), b. Jan. 28, 1795, in Stonington, Conn.; m. HANNAH[6] STANTON, dau. of Dea. 37 John Stanton of Stonington. He d. ; his wife d. in Feb., 1866. He was a Baptist, a farmer, and a Democrat.

Issue:

117 I Capt. JOHN LELAND[7] STANTON, b. ; m. Rhoda A. Holmes; killed at Port Hudson.

118 II ALBERTUS STORR[7] STANTON, b. ; m. 1st, Happy Lewis; m. 2nd, Lucinda Beckwith.

119 III AVERY AMOS[7] STANTON, b. April 5, 1837; m. Laura C. Gallup.

120 IV HANNAH ELIZABETH[7] STANTON, b. ; m. Capt. Wm. Story.

121 V Rev. WM. EDWIN[7] STANTON, b. Feb. 12, 1839; m. Sarah E. Kinney.

79. **Susan**[6] **Stanton** (Amos[5], John[4], Samuel[3], 2 Thomas[2]), b. Aug. 17, 1798, at Stonington, Conn.; m. RUSSEL BENTLEY of N. Stonington, Oct. 22, 1822; she d. Nov. 20, 1844, at N. Stonington, Conn.

Issue:

122 I HARRIET D.[7], b. Jan. 1, 1824; m. 1st, John D. Bab-

* Mrs. Susan Augusta Davis' address is 1959 Madison Ave., Harlem, New York city

cock; m. 2nd, David Nelson Gallup; m. 3rd, Henry D. Hungerford.

123 II MARTHA E.[7], b. April 8, 1825; m. John N. Crary.

III SUSAN EMILY[7], b. Sept. 24, 1827; d. Dec. 22, 1844, aged 17 years.

IV Infant[7] daughter, b. and d. in May, 1831.

124 V LUCY G.[7], b. July 17, 1829; m. Richard Wheeler.

125 VI MARY J.[7], b. Sept. 10, 1832; m. Henry L. Miner.

126 VII EMELINE N.[7], b. May 4, 1835; m. Charles H. Kenyon.

80. **Sophronia[6] Stanton** (Amos[5], John[4], Samuel[3]), b. in June, 1801, at Stonington, Conn., where she m. SAXTON MAINE. She d. in N. Stonington June 10, 1863.

Issue:

I STANTON B.[7] MAINE, b. Sept. 8, 1819; m. Mary Ann Maine; d. Aug. 25, 1876.

II PHILENA S.[7] MAINE, m. Wm. Bailey; she is dead.

III EMILY[7] MAINE, m. 1st, John Henry[7] Hiscox, son of 77 Amelia[6] Stanton; they were divorced and she m. 2nd, Henry Palmer; lives in North Stonington.

81. **Amos[6] Stanton** (Amos[5], John[4], Samuel[3]), b. July 22, 1804, at Stonington, Conn.; m. TRIPHENA BROWN. She d. Oct. 27, 1872, aged 70 years.

Issue:

I GEORGE E.[7], b. 1827; lost at sea, Sept. 25, 1847.

II MARY ANN[7], b. 1830; d. Dec. 18, 1833.

III ALMIRA[7], b. ; m. Benj. H. Hiscox; P. O. Norwich, Conn.

IV COURTLAND G.[7], b. ; m. Mary E. Lewis; P. O. Westerly, R. I. He is a house, sign and fresco painter in Westerly.

82. **Caroline Smith[6] Stanton** (Amos[5], John[4], Samuel[3]), b. Oct. 19, 1808; m. Feb. 28, 1832, at N. Stonington, Conn., to SAMUEL HINCKLEY BABCOCK; she d. June 11, 1867. Mr. Bab-

cock was b. in 1798, at N. Stonington, and d. at Stonington, April 3, 1872; he was a farmer and Democrat.

Issue:

I SAMUEL A.[7] BABCOCK, b. Dec. 29, 1832, at N. Stonington; m. Dec. 24, 1863, at Kingston, R. I., to MARY J. BARBER, who was b. Nov. 27, 1842. Samuel A. was a teacher for 25 years and is now a farmer. He lives at Westerly, R. I., and has these children living there:

1 Emma E.[8] Babcock, b. Feb. 3, 1869.
2 Edwin A.[8] Babcock, b. Sept. 5, 1872.
3 Frank H.[8] Babcock, b. Nov. 4, 1878.

II DANIEL HOXIE[7] BABCOCK, b. July 2, 1834; d. Nov. 28, 1857; unm.

III HORACE SHEFFIELD[7] BABCOCK, b. June, 1837; not married; lives at Westerly, R. I.

IV ALBERT CLINTON[7] BABCOCK, b. Dec. 12, 1840; enlisted in the 21st Regt. Conn. Volunteers, and d. in the New Haven Hospital, Jan. 31, 1863.

83. **Hosea Wheeler[6] Stanton** (Amos[5], John[4], Samuel[3]), b. Dec. 25, 1815, ; m. MARY E. THOMPSON, at North Stonington, Conn., Feb. 24, 1848; she b. May 28, 1831. Both living at Westerly, R. I.

Issue:

I BENJ. FRANKLIN[7], b. Jan. 25, 1851; unm.; P. O. Westerly, R. I.

II SUSAN AMELIA[7], b. April 27, 1857; unm.; P. O. Westerly, R. I.

III HENRY CLINTON[7], b. May 28, 1859; unm.; P. O. Westerly, R. I.

EIGHTH GENERATION IN THE LINE OF 2 THOMAS.

85. **Azariah[7] Stanton** (Azariah[6], Azariah[5], Bridget[4], Wm.[3]), b. 1792; d. April 19, 1854; a soldier in the War of 1812; m.

MERCY W. WILLIAMS, Jan. 1, 1818. After his death his widow m. Samuel Copp, Aug. 6, 1860. She d. Aug. 6, 1866, aged 63.

Azariah and Mercy had children (all born in Stonington):

I WM. AZARIAH[8], b. Nov. 10, 1818; d. Nov. 18, 1819.

II ABIGAIL CHESEBRO[8], bap. June 29, 1823; m. Jonas L. Babcock; d. 1853.

III LYDIA WHEELER[8], bap. June 29, 1823; d. April 1, 1825.

IV CHARLOTTE ELIZABETH[8], bap. May 25, 1825; d. March 3, 1832.

127 V WM. AZARIAH[8], bap. July 27, 1828; b. Aug. 24, 1827; m. Lucy Ann Brown; d. April 13, 1873.

VI NATHAN S.[8], b. May 1, 1830; d. April 6, 1833.

VII Daughter, } Born July 11, 1838, and
VIII " } Triplets. d. on the 13th and 20th of
IX " } July, 1838.

X ELIZABETH[8]. She is married. No further record.

86. **Rozetta Elvira[7] Stanton** (Joshua[6], Joshua[5], Joshua[4], Wm.[3], 2 Thos.[2]), b. Nov. 23, 1814, at South Wilbraham, Mass.; in 1844 she m. STEPHEN T. SHUTE, of Malden, Mass. He d. about 1870, and Mrs. Shute now lives with her son Charles, at River Bend, Colorado.

Issue:

I LUCIEN R.[8] SHUTE, b. April 17, 1845; d. in 1873.

II MARY A.[8] SHUTE, b. June 14, 1848; d. in Feb., 1866.

III CHAS. SUMNER[8] SHUTE, b. Nov. 2, 18—; P. O. River Bend, Colo.

87. **Judson A.[7] Stanton** (James[6], Joshua[5], Joshua[4], Wm.[3], 2 Thos.[2]), b. Nov. 5, 1834, in S. Wilbraham, now Hampden, Mass.; he m. (1) June 24, 1862, MARIA E. SMITH, of S. Wilbraham; she was b. Oct. 1, 1836, and d. Nov. 7, 1869, at St. Cloud, Minn. He m. (2) July 4, 1870, LUCY O. SMITH, who was b. Jan. 2, 1839. Judson A. is a Congregationalist, a Republican, and a civil engineer. He lives at Sauk Rapids, Minn.

Issue:

I HOWARD[8], b. April 1, 1863; d. March 30, 1882.
II EDWARD S.[8], b. Aug. 10, 1865; P. O. New London, Minn.
III ELLA M.[8], b. Aug. 31, 1867; P. O. Elk River, Minn.
IV EMMA L.[8], b. Sept. 13, 1869; P. O. Sauk Rapids, Minn.
V IDA M.[8], b. May 15, 1874; P. O. Sauk Rapids, Minn.
VI CHAS. JUDSON[8], b. May 19, 1877; P. O. Sauk Rapids, Minn.
VII MARY ETHEL[8], b. July 14, 1880; d. Dec. 16, 1882.

88. **Oliver[7] Stanton** (Oliver[6], Robert[5], Joshua[4], William[3]), b. Sept. 3, 1806, in Cazenovia, N. Y.; m. (1) SOPHIA BUGBEE in 1827; she d. 1866; m. (2d) in 1868. Oliver died in 1869, at Medina, N. Y.; he was m. in Woodstock, N. Y.

Issue:

I ALBERT[8] STANTON, b. Oct. 2, 18—; had a son Jesse[9], at Shelby Center, Orleans Co., N. Y.
128 II GILBERT L.[8] STANTON, b. June 8, 1832; m. Ann E. Shurger.
III MARY[8] STANTON, b. July 22, 18—.
IV SARAH[8] STANTON, b. June 15, 18—; m.——Coleman.

89. **Alvin[7] Stanton** (Oliver[6], Robert[5], Joshua[4], William[3]), b. Dec. 5, 1809, in Cazenovia, N. Y.; m. (1) April 14, 1836, to POLLY DYE; she d. in 1869, aged 64; m. (2) MARTHA ELLIS, Aug. 27, 1871; she was b. in 1827. He lives in De Ruyter, Madison Co., N. Y.

Issue (b. in De Ruyter, N. Y.):

I MARY M.[8], b. July 23, 1837; unmarried, lives in De Ruyter, N. Y.
II ALVIN J.[8], b. Aug. 23, 1838; m. Jan. 12, 1876, Permela Sackett; lives in S. Plymouth, N. Y. (s. p.)
III JULIA A.[8], b. May 12, 1840; m. Dec., 1864, to John Clarke of McGrawville, N. Y.
IV RHODA J.[8], b. Jan. 8, 1843; d. Aug. 27, 1851.
V SARAH E.[8], b. Sept. 3, 1845; m. Dec., 1864, to Benj. T. Rhodes, and has these two children:

1 Alice J.[9] Rhodes, b. Nov. 21, 1866; lives in Bridgeport, Conn.

2 Mabel J.[9] Rhodes, b. April 11, 1871; lives in Bridgeport, Conn.

VI CYNTHIA E.[8], b. Dec. 21, 1848; d. Dec. 22, 1859.

90. **William Brown[7] Stanton** (Oliver[6], Robert[5], Joshua[4], William[3]), b. Sept. 6, 1817, at Cazenovia, N. Y.; m. (1) Feb. 5, 1843, to JANE NASON, she d. Dec. 11, 1843; m. (2) HARRIET MALVINA OLCOTT, of New Woodstock, N. Y., July 2, 1846. They live (1888) in North Syracuse, N. Y.

Issue (all by the 2d wife):

I BENJAMIN OLCOTT[8] STANTON, b. May 14, 1851; d. June 24, 1853.

129 II FREDERICK COBANO[8] STANTON, b. June 10, 1853; m. twice.

III FLORENCE LORENA[8] STANTON, b. April 19, 1861; single; lives with Wm. B.

91. **Cynthia Ann[7] Stanton** (Oliver[6], Robert[5], Joshua[4], Wm.[3]), b. Oct. 28, 1820, at New Woodstock, N. Y.; m. BENJAMIN WARD BAUM, at Delphi, Onondaga Co., N. Y., March 10, 1842. He was b. Jan. 3, 1821, at Minden, N. Y., and d. Feb. 14, 1887, at Syracuse, N. Y., where the widow now lives.

Issue:

I CYNTHIA J.[8] BAUM, b. Feb. 10, 1843, at Truxton, N. Y.; d. June 27, 1848.

II OLIVER S.[8] BAUM, b. May 23, 1844, at Truxton, N. Y.; d. July 10, 1848.

III HARRIET A.[8] BAUM, b. Feb. 14, 1846, at Cortland, N. Y.; m. Nov. 28, 1865, at Syracuse, N. Y., W. H. H. Neal. Their children are,

1 Joseph Ward[9] Neal, b. March 9, 1867, at Syracuse, N. Y.

2 Harriet May[9] Neal, b. May 5, 1869, at Syracuse, N. Y.

The Neal family now live in Syracuse, N. Y.

IV MARY LOUISE[8] BAUM, b. April 22, 1848, at Cortland, N. Y.; m. Henry D. Brewster, Oct. 21, 1874, at Syracuse, N. Y. Their children were b. in Weedsport, N. Y., where they now live.

1 Henry Baum[9] Brewster, b. July 30, 1875.

2 Mary Louise[9] Brewster, b. March 16, 1877.

3 Benjamin Neal[9] Brewster, b. Jan. 30, 1879.

V BENJAMIN W.[8] BAUM, b. July 19, 1850, at New Woodstock, N. Y.; m. Jan. 8, 1880, at Berlin, Germany, to Augusta Krieger. He died at Syracuse, N. Y., Feb. 18, 1886.

VI EDWIN C.[8] BAUM, b. Sept. 26, 1853, at New Woodstock, N. Y.; d. June 15, 1856, at Chittenango, N. Y.

VII LYMAN FRANK[8] BAUM, b. May 15, 1856, at Chittenango, N. Y.; m. Nov. 9, 1882, to Maud Gage, of Fayetteville, N. Y. He now lives in Syracuse, N. Y., and has two sons:

1 Frank Joslyn[9] Baum, b. Dec. 4, 1883.

2 Robert Stanton[9] Baum, b. Feb. 1, 1886.

VIII HARRY CLAY[8] BAUM, M. D., b. March 3, 1859, at Chittenango, N. Y.

IX GEO. MCCLELLAND[8] BAUM, b. Dec. 24, 1861, at Syracuse; d. Nov. 8, 1863.

This record was furnished me by Dr. Harry C. Baum, of Syracuse, N. Y.

92. **Schuyler Van Rensselaer[7] Stanton** (Oliver[6], Robert[5], Joshua[4], Wm.[3]), b. May 25, 1812, at Cazenovia, N. Y.; m. HULDAH ANN MARTIN, in Cazenovia, N. Y., July 4, 1848; she d. March 29, 1871. Schuyler V. is a farmer, living at New Woodstock, Madison Co., N. Y. A Republican. John A. also lives at New Woodstock, N. Y.

Issue:

130 I OLIVER MARTIN[8], b. Oct. 22, 1849; m. Julia I. Barnard, Jan. 9, 1872; she d. March, 1884; he m. Alice Dodd, in 1885.

II JOHN ALBERT[8], b. March 26, 1850; m. Carrie E. Richmond, Jan. 6, 1870.

III CHAS. HENRY[8], b. Dec. 3, 1853; m. Clara E. Crandall, April 12, 1881; she a dau. of Joseph Clark and Maria S. (Newton) Crandall; they live at Westerly, R. I. No child.

93. **Sullivan Upham[7] Stanton** (Robert[6], Robert[5], Joshua[4], William[3], 2 Thos.[2]), b. Nov. 12, 1812, at Monson, Mass.; m. (1) May 7, 1835, ELECTA CHAFFEE, of Wilbraham, Mass. She b. March 3, 1813, and d. Feb. 13, 1858; m. (2) April 28, 1859, MARIA L. HUNT, of Enfield, Conn. She b. Feb. 13, 1814. Mr. S. U. Stanton is a farmer, and now lives in Hampden, Mass. He was postmaster of that town from 1870 to 1882; he is a Republican, and a member of the Baptist church.

Issue:

131 I SOPHIA M.[8], b. Feb. 7, 1836; m. Andrew Beebe, April 16, 1854.

II PERSIS D.[8], b. March 28, 1841; d. March 2, 1858.

III ROBERT U.[8], b. June 21, 1846; d. Oct. 8, 1868; single.

IV WM. C.[8], b. Sept. 6, 1852; d. Feb. 7, 1869.

94. **Chloe[7] Stanton** (Robert[6], Robert[5], Joshua[4], William[3], 2 Thos.[2]), b. May 21, 1814, at Monson, Mass. She m. LYMAN DAY, April 28, 1835, and d. Oct. 5, 1882; he b. March 12, 1812, and d. Dec. 9, 1872, at Wilbraham, Mass., where they were married. He was a farmer, a Republican and a Universalist; his parents were Alvin I., and Temperance (Snow) Day, of Wilbraham, Mass.

Issue:

I HENRY R.[8] DAY, b. March 1, 1836.

II MIRANDA J.[8] DAY, b. Aug. 3, 1838.

III ANN ELIZA[8] DAY, b. Oct. 3, 1840.

IV CLINTON C.[8] DAY, b. Sept. 15, 1841.

V MORTON L.[8] DAY, b. Sept. 16, 1844, at Wilbraham, Mass. He now lives at Hampden, Mass.; unmarried.

VI ELVIRA C.[8] DAY, b. Sept. 24, 1847.

VII ELLEN M.[8] DAY, b. ——

95. **Randal Spicer[7] Stanton** (Randall[6], Robert[5], Joshua[4], William[3]), b. July 21, 1808, in Wilbraham, Hampden Co., Mass. He m. Dec. 2, 1838, LUCY HAMILTON, of Hamilton, Madison Co., N. Y. She b. Oct. 31, 1804; d. May 23, 1887. Randal is a shoemaker and farmer. In religion, a Congregationalist, and in politics, a Democrat. He now (1888) lives in Sauquoit, Oneida Co., N. Y.

Issue:

I JAMES PARKS[8] STANTON, b. Sept. 7, 1840; d. Feb. 2, 1841.

131½ II ALBERT ROBERT[8] STANTON, b. June 20, 1844; m. Jan. 13, 1872, Caroline Elizabeth Payne; she d. June 18, 1886; lives in Sauquoit, N. Y.

96. **Mary Eliza[7] Stanton** (Randall[6], Robert[5], Joshua[4], William[3]), b. June 8, 1810, in Wilbraham, Mass.; m. CYRUS WILLIAMS, May 28, 1833; he was b. March 21, 1807. They live (1888) in Decorah, Iowa.

Issue:

I MARY E.[8] WILLIAMS, b. May 16, 1834; m. May 12, 1853, to —— Bigelow, and now lives in Decorah, Iowa.

II CYRUS R.[8] WILLIAMS, b. March 17, 1839; m. Jan. 1, 1862, ; now lives at Washington Prairie, Iowa.

III JAMES P.[8] WILLIAMS, b. March 29, 1842; a U. S. soldier in the 6th Iowa Cavalry; d. July 29, 1865, at Ft. Rice, Dak.

IV JOHN L.[8] WILLIAMS, b. Nov. 17, 1847; m. Nov. 26, 1879; now lives at Washington Prairie, Iowa.

97. **John Whitman**[7] **Stanton** (Randall[6], Robert[5], Joshua[4], Wm.[3]), b. Aug. 30, 1814, in Belchertown, Mass.; m. (1) BETSEY GRAY KIMBALL, in Preston, Conn., Aug. 4, 1839. She d. July 31, 1844; m. (2) Jan. 22, 1857, to CAROLINE D. HINCKLEY of Gang Mills, Herkimer Co., N. Y., where they now live. He is a lumberman. In religion a Presbyterian.

Issue:

I WILLIAM H.[8] STANTON, b. Oct. 20, 1843; unmarried; lives at Gang Mills, N. Y.

98. **Rev. Robert Palmer**[7] **Stanton** (Randall[6], Robert[5], Joshua[4], William[3]), b. Jan. 20, 1818, in Belchertown, Mass.; in 1848, Jan. 17, he m. HARRIET JONES at Southington, Conn. She was b. March 16, 1821. He is a Congregational clergyman and now lives at Norwich, Conn.

Issue:

I HARRIET[8], b. March 27, 1851; m. —— Blackman, Jan. 8, 1873; he is dead; she and her son, John Stanton[9] Blackman, live at Norwich, Conn.

II CLARA[8], b. May 29, 1859; unmarried, lives with her father. He has now (1888) retired from the pastorate but does considerable supplying in neighboring towns. Mr. Stanton is an alumnus of Yale College, Class 1843; and of Yale Theo. Sem., Class 1847. He was ordained by the Presbytery of Albany as pastor of the Presbyterian Church at Cohoes, N. Y., Feb. 9, 1848. In 1853 he became pastor of the Cong. Church at Derby, Conn. In 1856 he was installed pastor of the Greenville Cong. Church of Norwich, Conn., which position he held until 1880, when he resigned, but continued to live in Norwich.

99. **Clarissa Alvira**[7] **Stanton** (Randall[6], Robert[5], Joshua[4], William[3]), b. April 13, 1820, in Belchertown, Mass.; m. WILLIAM HENRY PALMER, at Norwich, Conn., Dec. 25, 1842, and d. April 17, 1880, at Montville, Conn. He now lives in Middletown, Conn.

Issue (all b. in Montville except Charles S., he b. in Waterford):

132 I Wm. Henry[8] Palmer, Jr., b. Oct. 1, 1843; m. Addie R. Wood.

133 II John Gideon[8] Palmer, b. Oct. 14, 1845; m. Elvira A. Grover.

134 III Clarissa Maria[8] Palmer, b. Oct. 28, 1847; m. Byron H. Arnold.

IV Marian Eliza[8] Palmer, b. Dec. 6, 1849; m. Revile C. Markham, at Providence, R. I., Dec. 27, 1875. They now live at Middletown, Conn.

V Charles Stanton[8] Palmer, b. Oct. 19, 1852; d. June 19, 1862, at Montville.

100. **George W.**[7] **Stanton** (Jno. M.[6], Robert[5], Joshua[4], Wm.[3]), b. July 4, 1828, in Cazenovia, N. Y.; m. (1) Aug. 22, 1849, Julia A. Pattison, of Cazenovia. He obtained a divorce from her at Freeport, Ill., in 1862, and March 2, 1875, he m. (2) Emma Danforth, of Oquawka, Ill. The first wife b. 1830 in Madison, N. Y.; second wife b. Oct. 20, 1845, in New Woodstock, N. Y. Geo. W. now lives in Kirkwood, Ill.

Issue:

135 I Algenia E.[8], b. Julia 23, 1850; m. Matthew S. Barber, Oct. 11, 1868.

II Gaylord[8], b. Oct. 15, 1852.

136 III Ida[8], b. Oct. 9, 1855; m. Geo. L. Cole in 1876.

IV Louis[8], b. Sept. 8, 1858; d. Oct. 1, 1884.

By the 2d wife:

V A daughter[8], b. July 15, 1877; d. April 12, 1878, at Biggsville, Ill.

101. **Rev. James**[7] **Stanton** (Jno. M.[6], Robert[5], Joshua[4], Wm.[3]), b. in Cazenovia, N. Y., Dec. 2, 1830; m. Janette Pattison, in Cazenovia, Nov. 10, 1853. She was b. Dec. 11, 1831. James Stanton was a sailor until he was 23 years old. A few years after his marriage he entered the ministry of the M. E.

Church, and was in 1887 pastor at Cayuga, N. Y. In 1888 he moved to Ormond, Volusia Co., Florida.

Issue:

MAURICE A.[8], b. June 21, 1855; d. July 21, 1856.

CELIA[8], twin, b. May 8, 1857; m. Chas. W. Edgbert, Dec., 1879. P. O. Copenhagen, Lewis Co., N. Y. One child, James Wesley[9] Edgbert, b. May 9, 1882.

CELLA[8], twin, b. May 8, 1857; d. Dec. 4, 1861.

FRANK J.[8], b. Aug. 4, 1862; P. O. Ormond, Florida.

ETTA[8], b. March 14, 1865; P. O. Ormond, Florida.

JAMES[8], b. March 14, 1872; P. O. Ormond, Florida.

103. **Nathan Horace A.[7] Stanton** (Nathan D.[6], Henry[5], Joshua[4], Wm.[3]), b. June 15, 1830, at Norwich, N. Y.; m. Feb. 13, 1855, to MARTHA JANE STURGIS; d. July 25, 1862.

Issue:

I HERBERT RAY[8] STANTON, b. Jan. 15, 1858; m. March 20, 1879, to Elizabeth Curtis. They now live at East Pharsalia, Chenango Co., N. Y., and have

1 Harriet Elizabeth[9] Stanton.

2 Marie[9] Stanton.

3 Ray Francis[9] Stanton.

104. **Amos Russell[7] Stanton** (Nathan D.[6], Henry[5], Joshua[4], Wm.[3]), b. Feb. 1, 1836, ; m. MARY E. WHITNEY, who died. Amos m. 2nd, JENNIE ——. He now lives in Winsborough, Texas.

Issue:

I A son by wife Mary; the son is dead.

Issue (by 2nd wife):

II Daisy[8].

III Raymond[8].

105. **Robert Augustus[7] Stanton** (Nathan D.[6], Henry[5], Joshua[4], Wm.[3]), b. Sunday, April 29, 1838, at Norwich, N. Y.; m. Aug. 27, 1868, at Oxford, N. Y., to 852 ELIZABETH PACKER[8]

PENDLETON. She was b. March 4, 1846, and d. June 9, 1887. (For her ancestry see 845 Bridget). Robert A. d. Sept. 5, 1886, at his home in Norwich, N. Y., where he practiced law.

Issue (all b. at Norwich, N. Y.):

I EDITH[8] STANTON, b. Dec. 2, 1869; P. O. Norwich, N. Y.

II MARGARET[8] STANTON, b. Sept. 5, 1871; P. O. Norwich, N. Y.

III CHARLES ROBERT[8] STANTON, b. Dec. 2, 1875; P. O. Oxford, N. Y.

IV NATHAN P.[8] STANTON, b. Aug. 10, 1872; a student in Oxford Academy, Oxford, N. Y.

106. **Judge Charles Henry[7] Berry** (Lucy[6], Henry[5], Joshua[4], Wm.[3]), b. Sept. 12, 1823, at Westerly, R. I.; m. Nov. 14, 1850, at Corning, N. Y., to FRANCES ELIZA HUBBELL. She was b. Feb. 23, 1830. They now live in Winona, Minn. Judge Berry has been a member of the Minn. Senate, and served as Attorney-General of that State. He has also been U. S. Court Commissioner. He is now (1888) a member of the State Board of Corrections and Charities, and Resident Director of the State Normal School at Winona. For ten years he has been President of the Educational Board of the city of Winona. Such a record tells of the man better than pages of eulogy.

Issue:

I KATE LOUISE[8] BERRY, b. Aug. 25, 1857, in Winona, Minn.; m. Prof. Charles A. Morey, President of the State Normal School at Winona.

107. **Rev. Francis R.[7] Stanton** (Russel[6], Henry[5], Joshua[4], Wm.[3]), b. Feb. 8, 1843, at Caton, Steuben Co., N. Y.; m. Jan. 26, 1870, at Dundee, Ill., to ELIZA DAVIS WOODWARD. She b. Aug. 20, 1849; d. Feb. 16, 1888. He is a Baptist minister and a farmer; P. O. Grenola, Kan. Seven children.

I LILLIE M.[8] STANTON, b. Jan. 9, 1871.

II MABEL L.[8] STANTON, b. Dec. 4, 1872.

III RUSSEL R.[8] STANTON, b. Nov. 14, 1874.

IV Niobe D.[8] Stanton, b. Oct. 14, 1876.
V Ethel M.[8] Stanton, b. May 19, 1882.
VI Nathan F.[8] Stanton, b. Nov. 21, 1883.
VII Luther C.[8] Stanton, b. Jan. 10, 1887.

108. **Martha T.[7] Stanton** (Russel[6], Henry[5], Joshua[4], Wm.[3]), b. Nov. 16, 1844, in Caton, N. Y.; m. Feb. 9, 1874, to Rev. Benj. F. Smith, and now lives in Dexter, Cowley Co., Kan.
Issue:
I Jessie Stanton[8] Smith, b. Aug. 28, 1876.
II Russel Bebee[8] Smith, b. May 6, 1882.
III Lucy Parmelia[8] Smith, b. June 16, 1883.

109. **Lucy A.[7] Stanton** (Russel[6], Henry[5], Joshua[4], Wm.[3]), b. Nov. 21, 1846, at Caton, N. Y.; m. Sept. 8, 1874, to James K. D. House. Their P. O., Cloverdale, Kan.
Issue:
I Fred Mark[8] House, b. Oct. 14, 1877.
II Roy Russel[8] House, b. Sept. 5, 1880.
III Ira Vern[8] House, b. July 29, 1882.
IV Swain Ward[8] House, b. Jan. 6, 1886.

110. **Mary E.[7] Stanton** (Russel[6], Henry[5], Joshua[4], Wm.[3]), b. June 13, 1851, in Caton, N. Y.; m. 1st, April 9, 1874, to Rev. B. Rice, who d. Oct. 13, 1877. They had
I Edwin M. Stanton[8] Rice, b. May 28, 1875.
II Lucy F.[8] Rice, b. July 5, 1877.
Mary E.[7] m. 2d, May 18, 1880, to Erastus R. Vaughan. Mr. Vaughan d. April 28, 1886. She lives at Cloverdale, Kan. By the 2d marriage there was:
III William Herbert[8] Vaughan, b. May 21, 1881.

111. **Jared Clark[7] Barber** (Eliza[6], Henry[5], Joshua[4], Wm.[3]), b. Jan. 8, 1826, in Westerly, R. I.; m. in Ashaway, R. I., in Aug., 1848, to Sarah A. Greene. He is a carpenter in Bridgeport, Conn.

Issue (b. in Hopkinton, R. I.):

I HERBERT WILSON[8] BARBER, b. Aug. 17, 1849; m. in 1873 to Annie Dewey. He is a telegraph operator, living in 1890 at 497 Gates avenue, Brooklyn, N. Y. They have two sons:

1 Arthur L.[9] Barber, b. Dec. 2, 1882, at Bridgeport, Conn.

2 Herbert Clark[9] Barber, b. in 1888, at Brooklyn, N. Y.

II ALIDA MATILDA[8] BARBER, b. Dec. 20, 1853.

112. **Erastus W.[7] Barber** (Eliza[6], Henry[5], Joshua[4], Wm.[3]), b. Oct. 22, 1830, in Westerly, R. I.; m. Aug. 1, 1859, at Potter Hill, R. I., to 808 DORCAS A.[7], dau. of 766 Col. John STANTON. For their record see 808 Dorcas Stanton.

113. **Henry S.[7] Barber** (Eliza[6], Henry[5], Joshua[4], William[3]), b. Aug. 26, 1832, at Westerly, R. I.; m. Oct. 17, 1859, at Potter Hill, R. I., to ELIZABETH S., dau. of Wm. and D. WEST. He is a Seventh-day Baptist, and a watch repairer. Lives at Ashaway, R. I.

Issue:

I LENORA E.[8] BARBER, b. May 14, 1862, in Ashaway; m. Nov. 9, 1881, in Rockville, R. I., to G. Bernard Langworthy, and has a daughter:

1 Grace Grant[9] Langworthy, b. March 5, 1884, in Ashaway, R. I.

II GRACE D.[8] BARBER, b. June 21, 1876; d. Dec. 3, 1880.

114. **Paul Maxson[7] Barber** (Eliza[6], Henry[5], Joshua[4], Wm.[3]), b. Oct. 16, 1834, in Westerly, R. I.; m. Aug. 1, 1857, in Ashaway, R. I., to C. ANGELINE, dau. of Burdick and Ann (Burdick) KENYON. He is a Seventh-day Baptist, and a carpenter at Ashaway, R. I.

Issue (b. at Ashaway):

I ANNIE STANTON[8] BARBER, b. July 31, 1866.

II EDWIN RAYMOND[8] BARBER, b. July 1, 1869; d. in Dec., 1873.
III HOWARD MAXSON[8] BARBER, b. July 24, 1872.

115. **Charles E.[7] Barber** (Eliza[6], Henry[5], Joshua[4], Wm.[3]), b. Sept. 10, 1836, in Westerly, R. I.; m. July 16, 1859, in Westerly, to NANCY G., dau. of Geo. and Susan (Greene) EDDY. He is a Seventh-day Baptist, and a carpenter in Westerly, R. I.

Issue (b. in Hopkinton, R. I.):

I CHARLES HOSEA[8] BARBER, b. June 30, 1860; m. in April, 1883, to Ada Blauvelt of Paterson, N. J. He is a machinist in Penn.
II ARTHUR L.[8] BARBER, b. Dec. 7, 1870.

116. **James Henry[7] Stanton** (John[6], Lodowick[5], Joshua[4], William[3]), b. Sept. 12, 1839, at Manchester, N. Y.; m. Feb. 12, 1861, to JANE L. CRANDALL, at Norwich, N. Y., where they now live. He is a baker.

Issue:

I WILLIAM S.[8] STANTON, b. Nov. 3, 1862; P. O. Norwich, N.Y.
II JULIA L.[8] STANTON, b. Jan. 18, 1871; P. O. Norwich, N. Y.
III ROSA E.[8] STANTON, b. May 7, 1872; P. O. Norwich, N. Y.

117. **Capt. John Leland[7] Stanton** (Lodowick B.[6], Amos[5], John[4], Samuel[3], 2 Thomas[2]), b. , in Preston, Conn.; m. RHODA ANN HOLMES, as his second wife.

He was a soldier in the Civil War and was killed at Port Hudson; captain of a Norwich, Conn., company of volunteers. Capt. Stanton's first wife was MARY LEWIS, by whom he had one child that died aged three years.

Issue:

I OSMER[8]; gone west.
II OGDEN[8]; he is married and lives in Norwich, Conn.
III EUGENE[8]; dead.

118. **Albertus Storr**[7] **Stanton** (Lodowick B.[6], Amos[5], John[4], Samuel[3], 2 Thomas[2]), b. , in Preston, Conn.; m. 1st, HAPPY LEWIS of Norwich, Conn.; m. 2nd, LUCINDA BECKWITH, and now lives in Ekonk, Conn.

Issue (by 1st wife):

I GEORGE A.[8] STANTON, m. Annie Gardiner; P. O. Norwich, Conn.

II MARY AUGUSTA[8] STANTON, m. Fred. Tyler; P. O. Norwich, Conn.

119. **Avery Amos**[7] **Stanton** (Lodowick B.[6], Amos[5], John[4], Samuel[3], 2 Thomas[2]), b. April 5, 1837, in Preston, Conn.; m. Nov. 28, 1861, at Voluntown, Conn., to LAURA CAROLINE GALLUP; she b. Aug. 2, 1837. They now live at Ekonk, Sterling, Conn., where he a farmer and lumber dealer; he is a Baptist and Republican.

Issue:

I WALTER AVERY[8], b. June 13, 1863; m. Jerusha Frink, Aug., 1885, and has a dau. Grace M.[9] Stanton.

II JOHN BYRON[8], b. June 6, 1865; lives at Ekonk, Sterling, Conn.

III BENJ. GALLUP[8], b. Aug. 30, 1867; lives at Ekonk, Sterling, Conn.

IV ANNETTE LAURA[8], b. June 23, 1871; lives at Ekonk, Sterling, Conn.

V WM. EDWIN[8], b. July 17, 1873; lives at Ekonk, Sterling, Conn.

VI ELLA CAROLINE[8], b. Nov. 21, 1874; lives at Ekonk, Sterling, Conn.

VII ALBERT HAYES[8], b. March 27, 1878; lives at Ekonk, Sterling, Conn.

VIII LOTTIE ELIZABETH[8], b. Jan. 21, 1882; lives at Ekonk, Sterling, Conn.

120. **Hannah Elizabeth**[7] **Stanton** (Lodowick B.[6], Amos[5], John[4], Samuel[3], 2 Thomas[2]), b. , in Preston, Conn.; m. Capt. WM. STORY and died, aged 21, leaving a son

I WM. LODOWICK[8] STORY, b. ; dead.

121. **Rev. William Edwin**[7] **Stanton** (Lodowick[6], Amos[5], Jno.[4], Sam.[3], 2 Thomas[2]), b. Feb. 12, 1839, in Preston, Conn.; m. July 2, 1863, at Norwich, Ct., to SARAH CAROLINE KINNEY; she b. Dec. 2, 1837, in Voluntown, Ct. She is the dau. of Samuel R. and Eunice C. Kinney. Wm. E. Stanton was ordained pastor of the First Baptist Church in Lowell, Mass., in 1865, and served said church until 1870, when his health failed and he moved to Florida.

Mr. Stanton was graduated from Madison University, Hamilon, N. Y., in 1861, and from Hamilton Theological Seminary, in 1865. His first and only regular charge was at Lowell, Mass.; since going to Florida he has engaged in missionary work. He is now the owner of Woodlawn and Tanglewood Groves at San Mateo, Florida, where he lives.

Issue:

I LILLIE A.[8] STANTON, b. March 9, 1865, at Preston, Conn., and lives with her father.

II WM. ARTHUR[8] STANTON, b. Dec. 5, 1868, in Lowell, Mass. He was graduated in class 1889, Madison University, N. Y., and has since taught there; P. O. Hamilton, N. Y.

122. **Harriet Delight**[7] **Bentley** (Susan[6], Amos[5], John[4], Samuel[3], 2 Thomas[2]), b. Jan. 1, 1824, at N. Stonington, Conn.; m. 1st, Jan. 5, 1843, to JOHN D. BABCOCK, and had

I SUSAN HARRIET[8] BABCOCK, b. Oct. 21, 1845; unm.; P. O. Mystic, Conn.

II RUSSEL B.[8] BABCOCK, b. June 17, 1848; unm.; P. O. Mystic, Conn.

She m. 2d, to DAVID NELSON GALLUP, Jan. 25, 1859; he d. May 23, 1863; they had one child,

III BERTHA ELIZABETH[8] GALLUP, b. March 3, 1861; d. Oct. 23, 1863.

She m. 3d, to HENRY D. HUNGERFORD, April 9, 1869, and they now live in Mystic, Conn. She d. Jan. 31, 1889.

123. **Martha Electa**[7] **Bentley** (Susan[6], Amos[5], John[4], Samuel[3], 2 Thomas[2]), b. April 8, 1825, at N. Stonington, Conn.; m. Nov. 12, 1845, to JOHN H. CRARY, and has these children:

I NANCY AMELIA[8], b. Sept. 17, 1847; m. May 30, 1869, to Joseph F. Bliven, and lives in New Haven, Conn.

II EVA[8], b. Oct. 9, 1849; m. Nov. 14, 1871, to Charles I. Collins, and lives in Westerly, R. I.

III Infant son[8], b. Feb. 23, 1854; d. March 26, 1854.

IV FLORA[8], b. Sept. 26, 1860; she, with her parents, live in Westerly, R. I.

124. **Lucy Gardner**[7] **Bentley** (Susan[6], Amos[5], John[4], Samuel[3], 2 Thomas[2]), b. July 17, 1829, at N. Stonington, Conn.; m. Oct. 29, 1850, to RICHARD WHEELER, Rev. A. G. Palmer, D. D., officiating. They now live at Westerly, R. I.

Issue:

I ELLA J.[8], b. Dec. 1, 1853.

II HAPPIE J.[8], b. Feb. 10, 1861; m. Feb. 23, 1888, to Oscar Vase.

III RICHARD BENTLEY[8], b. July 23, 1867.

125. **Mary Jane**[7] **Bentley** (Susan[6], Amos[5], John[4], Samuel[3], 2 Thomas[2]), b. Sept. 10, 1832, at N. Stonington, Conn.; m. Jan. 5, 1858, to HENRY L. MINER, Rev. C. C. Lewis officiating. They now live in Westerly, R. I., and have one child,

I JENNIE BENTLEY[8] MINER, b. Oct. 17, 1865.

126. **Emeline Newell**[7] **Bentley** (Susan[6], Amos[5], John[4], Samuel[3], 2 Thomas[2]), b. May 4, 1835, at N. Stonington; m. June 25, 1861, to CHARLES H. KENYON, Rev. C. C. Lewis, officiating. They live in Norwich city, Conn.

Issue:

I CARRIE STANTON[8] KENYON, b. June 19, 1865.

II CHARLES HENRY[8] KENYON, b. July 19, 1873.

NINTH GENERATION IN THE LINE OF 2 THOMAS.

127. **Wm. Azariah[8] Stanton** (Azariah[7], Azariah[6], Azariah[5], Bridget[4], William[3]), b. Aug. 24, 1827, in Stonington, Conn.; m. in Cortland, N. Y., April 2, 1850, to LUCY ANN BROWN; she was b. June 26, 1824, and now lives in Cortland with her son, Charles A. Stanton. Wm. A. was a painter and decorator; in religion, an Episcopalian, and in politics a Democrat. He d. April 13, 1873, and is buried at N. Y. Bay Cemetery, Jersey City Heights. He served as a soldier in the Civil War, and was disabled thereby. He had several children, but the only ones who lived beyond infancy were,

I EDWIN M.[9] STANTON, b. April 18, 1854, in Groton, N. Y.; m. Ella Casmer, of Cortland, N. Y. She d. Feb. 20, 1886. He is a gas fitter and plumber in Cortland, N. Y.

Issue:

1 Frank C.[10], b. Feb. 2, 1881, in Cortland.

2 William A.[10], b. Nov. 13, 1882, in Cortland.

II CHARLES ALBERT[9] STANTON, b. April 8, 1858, in Terre Haute, Ind.; m. in 1881, Hattie G. Slocome, of Homer, N. Y. He lives (1887) in Cortland, N. Y., and is a carriage trimmer.

Issue:

1 Lucy Ann[10], b. July 18, 1882, in Cortland, N. Y.

2 Katie A.[10], b. Dec. 28, 1885, in Cortland, N. Y.

3 Lewis Wellington[10], b. March 6, 1887, in Cortland, N. Y.

128. **Gilbert I.[8] Stanton** (Oliver[7], Oliver[6], Robert[5], Joshua[4], William[3]), b. June 8, 1832, in Attica, Wyoming Co., N. Y.; m. April 16, 1854, in Orleans Co., N. Y., to ANN E. SHURGER. She was b. May 21, 1832, in Tompkins Co., N. Y. He is a

Methodist and a Republican. He now (1888) lives on a farm near Hillsdale, Mich.

Issue:

I FRANCES MARIAN[9] STANTON, b. April 28, 1855; m. Feb. 28, 1879, in Orleans Co., N. Y., to —— ——.

129. **Frederick Cobano[8] Stanton** (Wm. B.[7], Oliver[6], Robert[5], Joshua[4], Wm.[3]), b. June 10, 1853, in New Woodstock, N. Y.; m. Dec. 3, 1874, JENNIE A. GARRISON.

Issue:

I FRED DE FOREST[9] STANTON, b. Nov. 22, 1877.

II JENNIE ETHEL[9] STANTON, b. Feb. 16, 1880.

Mrs. Jennie (Garrison) Stanton, d. March 20, 1880, and Fred. C. m. (2) JENNIE MARIA POWELL, March 9, 1881. They now live at the cor. of Mulberry and Van Buren sts., Syracuse, N. Y.

Issue:

III HARRY CLAY[9] STANTON, b. Feb. 11, 1882.

IV CORA MAY[9] STANTON, b. Jan. 14, 1884; d. May 16, 1886.

V CHARLES FRANK[9] STANTON, b. Nov. 20, 1885.

130. **Oliver Martin[8] Stanton** (Schuyler V.[7], Oliver[6], Robert[5], Joshua[4], Wm.[3]), b. Oct. 22, 1849, at Cazenovia, N. Y.; m. 1st, JULIA IRENA BARNARD, at New Woodstock, N. Y., Jan. 9, 1872; she b. April 13, 1852, and d. March 5, 1884. He m. 2nd, ALICE E. DODD, at Canastota, N. Y., March 23, 1885. He is a farmer and hop grower at Shed's Corners, Madison Co., N. Y.

Issue:

I HATTIE BELL[9] STANTON, b. Oct. 26, 1872.

II ARTHUR JAMES[9] STANTON, b. Sept. 28, 1875.

III JULIA ETHEL[9] STANTON, b. March 20, 1886.

131. **Sophia M.[8] Stanton** (Sullivan U.[7], Robert[6], Robert[5], Joshua[4], Wm.[3], 2 Thomas[2]), b. Feb. 7, 1836, in Wilbraham, Mass.; she m. there April 16, 1854, to ANDREW BEEBE; he was Nov. 22, 1830, and is now a farmer at Hampden, Mass.

Issue:

I LUCY A.[9] BEEBE, b. Nov. 29, 1855; m. Oct. 13, 1875, to John F. Whitaker, and lives at Hampden, Mass.

II ETTA C.[9] BEEBE, b. Sept. 17, 1860; lives at Hampden.

III JENNIE A.[9] BEEBE, b. Sept. 28, 1864; m. April 28, 1886, to Charles N. Whitaker, and lives at Hampden.

IV ADDIE S.[9] BEEBE, b. Feb. 14, 1872; lives at Hampden.

131½. **Albert Robert[8] Stanton** (Randal[7], Randal[6], Robert[5], Joshua[4], William[3]), b. June 20, 1844, in N. Y.; m. Jan. 13, 1872, at Cold Brook, Herkimer Co., N. Y., CAROLINE ELIZABETH PAYNE; she d. at Sauquoit, N. Y., June 18, 1886, where Albert now (1888) lives.

Issue:

I GERTRUDE LOVERNA[9], b. May 29, 1873, at Whitesboro, Oneida Co., N. Y.

II ADELAIDE MARION[9], b. Sept. 14, 1876, at Sauquoit, Oneida Co., N. Y.

132. **Wm. Henry[8] Palmer** (Clarissa A.[7], Randall[6], Robert[5], Joshua[4], Wm.[3]), b. Oct. 1, 1843, in Montville, Conn.; m. Aug. 23, 1869, in Norwich, Conn., to ADDIE R. WOOD. His address is 83 Washington st., Norwich, Conn.

Issue:

I FRANK EMERSON[9] PALMER, b. Dec. 22, 1875, in Middletown, Ct.

II RANDALL WOOD[9] PALMER, b. Aug. 12, 1887, in Middletown, Ct.

133. **John G.[8] Palmer** (Clarissa A.[7], Randall[6], Robert[5], Joshua[4], Wm.[3]), b. Oct. 14, 1845, in Montville, Ct.; m. June 17, 1868, at Middletown, Ct., to ELVIRA A. GROVER. He now lives on Lincoln st., in Middletown, and his children were born there.

Issue:

I CHARLES NELSON[9] PALMER, b. Feb. 3, 1869. In 1890 a student in the Boston Institute of Technology.

II Emma Grace[9] Palmer, b. Nov. 21, 1873.
III Ola Stanton[9] Palmer, b. May 29, 1890.

134. **Clarissa Maria[8] Palmer** (Clarissa A.[7], Randall[6], Robert[5], Joshua[4], William[3]), b. Oct. 28, 1847, in Montville, Ct.; m. in Montville, Nov. 25, 1868, to Byron H. Arnold; d. June 5, 1882, at Providence, R. I., where her husband and children now live.

Issue:

I Byron Oliver[9] Arnold, b. Dec. 6, 1870, at Providence, R. I.
II Clara Stanton[9] Arnold, b. Feb. 7, 1877, at Providence, R. I.
III Florence Marian[9] Arnold, b. Aug. 9, 1880, at Providence, R. I.

135. **Algenia E.[8] Stanton** (Geo. W.[7], Jno. M.[6], Robert[5], Joshua[4], Wm.[3], 2 Thomas[2]), b. July 23, 1850; m. Oct. 11, 1868, to Matthew S. Barber, of Milmine, Piatt Co., Ill. He was b. July 27, 1848, in South Kingston, R. I. They lived in Russell, Kan.

Issue:

I Lettie Leona[9] Barber, b. July 28, 1869; d. May 4, 1879.
II Adelaide May[9] Barber, b. Aug. 12, 1871; d. May 10, 1879.
III Susan Ellen[9] Barber, b. Feb. 29, 1876; d. May 13, 1879.
IV Albertis Gaylord[9] Barber, b. Nov. 12, 1878.
V Ethel Pearl[9] Barber, b. April 18, 1881.
VI Algenia Mabel[9] Barber, b. May 19, 1883.
VII Dora Evens[9] Barber, b. Dec. 27, 1885.

136. **Ida[8] Stanton** (Geo. W.[7], Jno. M.[6], Robert[5], Joshua[4], Wm.[3], 2 Thos.[2]), b. Oct. 9, 1855; m. in 1876 to George L. Cole, of Madison, N. Y.

Issue:

I GLEN STANTON[9] COLE, b. Feb. 19, 1877.

II RENA MAY[9] COLE, b. Oct. 1, 1882; d. in Utica, N. Y., Sept. 28, 1884.

CHAPTER III.

THE DESCENDANTS OF THOMAS[1] STANTON'S SECOND SON, CAPT. JOHN[2] STANTON.

3 **John[2] Stanton**, b. 1641, in Hartford, Conn.; m. 1664, HANNAH THOMPSON; d. Oct. 31, 1713, in Stonington, Conn. 3 John[2] Stanton was a pupil of that famous old school-teacher of the Puritans, Elijah Corlet. In 1654, he and John Minor, son of Thomas Minor, were selected by the Court of Commissioners to be educated for teachers of the Gospel to the Indians. Both young men, however, ultimately left their studies, and devoted themselves to other pursuits.

In 1664, John[2] Stanton became the first Recorder of the town of Southertown (now Stonington). The same year he married Hannah Thompson. She was, undoubtedly, either a daughter or sister of Rev. William[2] Thompson, Jr., whose father was Rev. Wm.[1] Thompson of Braintree, Mass. The younger William was appointed in 1657, to be a missionary to the Pequots, and resided in Stonington and New London until 1663, when he went to Surry Co., Virginia. He is believed to have returned and died in Stonington, as his grave is in the old burial ground at Wicketequack Cove.

Feb. 18, 1675, John[2] Stanton was commissioned captain of one of the four Connecticut regiments in King Philip's War. He served with distinction in this war, and was in command at the time of the capture of Canonchet, the chief sachem of all the Narragansetts. This service was acknowledged by the "Courte" in the remittance of a fine imposed in 1675. The circumstance

was as follows: He, as agent of Stonington, with five selectmen (of whom Thomas[1] Stanton was one), presented a petition and protest to the General Assembly of Connecticut, on behalf of the town. They protested against certain laws deemed by them unjust to their rights, peace and liberty. For so doing, one of them, Capt. Denison, was fined 10 pounds, and forbidden to hold office. Another one, Mr. John Stanton, "the towne's agent, for management of his agency, is fined ten pounds for that boldness, to be paid at the latter end of summer, at Boston, in money or corn, according to order." Meanwhile came the war, and in May, 1677, the fine not yet paid, was revoked.

May 10, 1710, a deed of trust was executed in favor of Capt. John Stanton and four others, by which the eastern part of the Mohegan lands was forever settled on the Mohegan tribe, under the regulation of said five and their successors, "so long as there shall be any Mohegans found or known of alive in the world."

For litigation that arose from this and for further notes as to Capt. John, see Historical Part.

The children of Capt. John[2] and Hannah (Thompson) Stanton, were:

137 I JOHN[3], b. May 22, 1665; m. Mary ——.

138 II JOSEPH[3], b. Jan. 22, 1668; m. Margaret Cheseboro, July 18, 1696.

139 III THOMAS[3], b. April, 1670; m. his cousin, 24 Anna[3], 1692.

IV ANN[3], b. Oct. 1, 1673; d. March 23, 1680.

140 V THEOPHILUS[3], b. June 16, 1676; m. Elizabeth Rogers, June 5, 1698.

VI DOROTHY[3], b. , 1680; d. "in travail," April 28, 1699.

"A few years before his death, Capt. John[2] Stanton gave his real estate to his sons by deed, as follows: to Joseph[3] he gave the homestead farm in Stonington; to John[3] and Thomas[3] he gave all his lands in Preston. Theophilus[3] was not living then. John[3] and Thomas[3] settled on the lands in Preston. His will, dated in 1713, confirms these gifts of land. In 1737, his son John[3], then

of Preston, applied to the Probate Court in New London, for an equitable division of the Preston lands between him and his brother Thomas[3]." The homestead farm in Stonington is on the banks of the Mystic river. The site of Capt. John's mansion is still to be seen. His farm of 300 acres adjoined John Gallup's on the west and Capt. George Denison's on the north. A map of it, made by Capt. Denison in 1661, in connection with his own and other farms, is still in possession of the Denison family living on their ancestral homestead. The Pe-quot-se-pos brook was the dividing line between the Stanton and Denison lands. The present owner of Capt. John's lands is Joseph Stanton Williams whose mother was a Stanton. It has never passed out of possession of the family. A few years ago, in opening a gravel bank near the site of Capt. John's house, the laborers came to a space about six by eight feet, well stoned, containing a few portions of bones. Dr. Geo. D. Stanton visited the place and is of the opinion that it was the burying place of Capt. John and his family.

FOURTH GENERATION IN THE LINE OF 3 CAPT. JOHN[2].

137. **John[3] Stanton** (son of 3 John[2]), b. May 22, 1665; lived in Preston on lands given him by his father. His will, dated Feb. 13, 1747, was admitted to probate in Norwich, Conn., July 8, 1755. His wife MARY, and his son JABEZ, were the executors. His children were recorded in Preston without the parents' names, as follows:

141 I JOHN[4], b. Nov. 13, 1706; m. Desire Denison in 1735.

142 II DANIEL[4], b. June 8, 1708; m. Dinah Starke in 1737.

143 III JOSEPH[4], b. Feb. 11, 1710; m. Abigail Freeman in 1737.

IV LYDIA[4], b. July 15, 1712; m. Dan'l Leonard, Aug. 9, 1733.

144 V ROBERT[4], b. Feb. 20, 1714; m. Mary Lester in 1741.

VI HULDA[4], b. June 3, 1716.

145 VII JABEZ[4], b. Dec. 19, 1718; m. Sarah Morss in 1745.
146 VIII DAVID[4], b. Oct. 22, 1720; m. Sarah Kimball in 1755.
IX MARY[4], b. Sept. 11, 1722.
X SARAH[4], b. Jan. 20, 1724.
147 XI SAMUEL[4], b. June 20, 1726; m. Mary Palmer in 1754.

138. **Joseph[3] Stanton** (son of 3 John[2]), b. June 22, 1668; m. July 18, 1696, to MARGARET, dau. of Nathaniel and Hannah (Denison) CHESEBRO. They lived in Stonington on the Stanton homestead farm which he inherited from his father. When married he was 28 years old and she 19. He died in 1751, without a will, and his estate was divided among his three sons and four daughters then living. His children were:

148 I HANNAH[4], b. Dec. 15, 1698; m. Wm. Morgan, Jr., Sept. 21, 1721.
149 II MARGARET[4], b. Oct. 7, 1701; m. Jonathan Copp Dec. 28, 1721.
150 III ZERVIAH[4], b. Sept. 24, 1704; m. Nehemiah Mason, Jan. 9, 1722.
151 IV SARAH[4], b. Feb. 22, 1706; m. William Halsey, June 19, 1738.
152 V ANNA[4], b. Aug. 6, 1708; m. John Avery, Feb. 19, 1732.
VI DOROTHY[4], b. and d. in July, 1710.
153 VII JOSEPH[4], b. May 1, 1712; m. Anna Wheeler, Nov. 6, 1735.
154 VIII JOHN[4], b. Sept. 29, 1714; m. Prudence Chesebro, Feb. 27, 1737.
155 IX NATHANIEL[4], b. July 29, 1716; m. Mary Coit, 1738.

139. **Thomas[3] Stanton** (son of 3 John[2]), b. April, 1670; m. in 1692, his cousin 24 ANNA[3], dau. of 2 THOMAS[2]. He lived in Preston and had these children recorded there:

I ANNA[4], b. Aug. 10, 1693.

II THOMAS[4], b. April 24, 1696.
III BRIDGET[4], b. Feb. 6, 1698.
IV SARAH[4], b. Oct. 20, 1700.
V LUCY[4], b. Aug. 7, 1704; m. Jedediah Frink in 1726.
VI THANKFUL[4], b. Feb. 17, 1706.
VII MARY[4], b. Jan. 2, 1709.
VIII OLIVE[4], b. July 26, 1712; m. John Freeman in 1734.
156 IX ELIJAH[4], b. March 28, 1715; m. Eliza Whiting in 1739.

140. **Theophilus[3] Stanton** (son of 3 John[2]), b. Jan. 16, 1676; m. June 5, 1698, to ELIZABETH ROGERS. He d. in 1705, leaving these:

I MARY[4], b. Oct. 14, 1701.
157 II THEOPHILUS[4], Jr., b. Dec. 5, 1703; m. Anna Bacon, May 11, 1738.

FIFTH GENERATION IN THE LINE OF 3 CAPT. JOHN.

141. **John[4] Stanton** (John[3], John[2]), b. Nov. 13, 1706, in Preston, Conn.; m. April 8, 1735, to DESIRE DENISON, dau. of Wm. and Mary (Avery) Denison of North Stonington, Conn., who was b. 1716. They lived in Preston. His will, in which all his children are mentioned, was dated May 17, 1774, and was admitted to probate Aug. 17, 1774.

His children:

I MARY[5], b. Jan. 1, 1736; m. Amos Crary in 1756; m. (2nd) H. Babcock in 1764. (?)
158 II SARAH[5], b. Feb., 1738; m. Eleazer Prentice, 1758.
III AMY[5], b. June, 1740; m. Benjamin Crary, 1762.
159 IV DESIRE[5], b. Oct., 1742; m. Elisha Geer, 1770.
V LUCY[5], b. Aug., 1746.
VI PRUDENCE[5], b. Feb., 1748; m. Daniel Meach, 1769.
VII JOHN[5], b. Nov. 13, 1750.
VIII JOSEPH[5], b. Aug. 13, 1754.

IX ESTHER[5], b. Nov., 1756.
X ABIGAIL[5], b. Nov., 1759.

142. **Daniel**[4] **Stanton** (John[3], John[2]), b. June 8, 1708, in Preston, Conn.; m. in 1737, to DINAH — Baldwin says her second name was STARK, but the children of 161 Elisha insist that it was DINAH GALUSHA. A Stark family was living in Preston at this time, and I believe the wife's name was Stark. The wife Dinah d. after 1754, and Daniel m. (2d) MARY CLARK, by whom he had the last child in the list below. Daniel's will is dated Feb. 22, 1775, and he was then in a dying condition; the exact date of the death is not known. A verbatim copy of the will is herein given.

Issue (b. in Preston, Conn.):

I DANIEL[5], b. 1738; this son Daniel is not named in the will, and must have d. before the birth of 164 Daniel.
II HULDAH[5], b. 1740; m. Judah Burton.
III AMASA[5], b. 1742. } Neither Amasa nor Elias are named in the will; must have d. young.
IV ELIAS[5], b. 1744. }
160 V JOHN[5], b. Nov. 16, 1746; m. Huldah Freeman in 1774.
VI LYDIA[5], b. 1748; m. Abel Bennet.
VII LUCY[5], b. 1750; d. about 1810, at the home of 161 Elisha, in Norwich, Mass.; unmarried.
161 VIII ELISHA[5], b. Oct., 1752; m. Anna Rust in 1781.
162 IX ELIJAH[5], b. 1754; m. Lucy Goodell in 1791.
163 X LOIS[5], b. 17—; m. Adin Palmer.
164 XI DANIEL[5], 2d, b. Sept. 15, 1764; m. (1) Sally Jackson, (2) Mehetable Morton.

142 DANIEL[4] STANTON'S WILL.

In the name of god Amen I *Daniel Stanton* of Preston in county of New London and colony of connecticut in new england Being sick and weak in body but of a sound disposing mind and

memory Thankes bee to god therefor calling to mind the mortality of my body and knowing that it is appointed for all men once to die Do make and ordain this my last will and testament and first and princialy I reommend my immortal spirit into the hands of allmighty god that gave it my body to the earth to be buried in deacent christian burial at the discretion of my Executors nothing doubting but the same to recieve again at the general resurection by the power of god and as to what worldly estate it hath pleased an all wise god to bless me within this life I give and bequeath in the following manner and form inprimo

I give and bequeath to my loving wife *Mary Stanton* one third part of my real estate which I hereafter give to my son *Daniel Stanton* During her natur life and the improvement of the west room of my dwelling house with the chamber over it and the butery room with a right in the kitchen and cellar During her natural life. I also give her all my household goods with my riding horse and two cowes three hogs and my yoke of oxen to bee at her disposal forever then I give and bequeath to my son *John Stanton* the east part of my homestead farm he paying my just debts and funeral charges withe the Leases hereafter mentioned to him his heirs and esigns for ever Bounded as follows beginning five rods east of a small sassfras tree standing in or near the north line of *rober stantons* land which sassafras stands about one rod east of another sassafras from thence to run northerly to a butternut bush standing a little west of another butternut bush on the south side of the lane a little east of the barn from thence running westerly as the wall now stands until it comes oposit to the middle of the front door of the Dwelling house to a mear stone from thence northerly through the middle of the front doore of the house and through the middle of the chimney til it comes about one rod north of the house to a mear stone from thence to run easterly in the middle of the land then til it comes opposite to the middle of the threshing flore of the barn from thence running northerly through the middle of the barn floor til it comes to the north side of the barn and from a straight line to a larege white oak tree in or near the line of *Timothy Leesters*

land until it comes to the eastward of the above lines I also give my sd son *John Stanton* the one half of my farming tools I then also give and bequeath to my son *Daniel Stanton* the remainder of my homestead farm lying to the west of what I have given my son *John Stanton* to him his heirs and assignes forever I also give my son *Daniel Stanton* the other half of my farming tools and gins I give and bequeath to my son *Elisha Stanton* a two year old colt and also the sum of twenty five pounds lawful money sd sum of money to be paid him by my son *John Stanton* in one year after my death I give to my son *Elijah Stanton* the sum of thirteen pounds lawful money to be paid by my son *John Stanton* is one year after my death withe the more I have given him is his full portion of my estate. I give to my Daughter *Huldah* the wife of *Judah Burton* the sum of forty shillings lawful money to be paid her by my son *John Stanton* in two yeares after my death with what I have already given her is the full of her portion in my estate. I give to my daughter *Lydia* the wife of *Abel Bennet* the sum of eight pounds lawful money to be paid her by my son *John* in two years after my death with what I have already given her is her full portion of my estate Then I give and bequeath to my Daughter *Lucy Stanton* the sum of ten pounds lawful money to be paid her by my son *John Stanton* in two years after my death I give to my daughter *Lois Stanton* the sum of eight pounds to be paid by my son *John Stanton* in two yeares after my death and further i do name constitute and appoint my Loving wife *Mary Stanton* and my son *John Stanton* Executors to my last will and testament Disallowing and recaling all former wills and requests by me heretofore made and ratefying and confirming this and only this to be my last will and testament in witness whereof I have hereunto set my hand and seal the 22d day of february A. D. 1775, signed seald pronounced and delivered by said *Daniel Stanton* to bee his last will and testament in pressance of

DANIEL STANTON

SAMUEL LEONARD
ROGER STERRY } witnesses.
ABEL STANTON

143. **Joseph[4] Stanton** (John[3], 3 John[2]), b. Feb. 11, 1710, in Preston, Conn.; m. ABIGAIL FREEMAN, in 1737; lived first in Preston. In 1754 he moved to Dutchess Co., N. Y., and subsequently to Coeymans, Albany Co., N. Y., on Stanton's Hill. His first six children are recorded in Preston; he d. Oct. 1, 1798.

Issue:

165 I JOSEPH[5], b. Aug. 11, 1739; m. his mother's niece, Olive Freeman.

166 II NATHAN[5], b. Aug. 16, 1741; m. his mother's niece, Sarah Cogsdil.

167 III ABIGAIL[5], b. Sept. 29, 1743; m. Samuel Chichester.

168 IV EBENEZER[5], b. March 14, 1746; m. Mary Palmer.

169 V Rev. REUBEN[5], b. July 7, 1748; m. Orpha Lapham.

170 VI JAMES[5], b. July 20, 1750; m. Elizabeth Yeomans.

171 VII JOHN[5], b. ; m. Hannah Garrett.

VIII HULDAH[5], b. ; m. —— Foster; no children.

144. **Robert[4] Stanton** (John[3], 3 John[2]), b. Feb. 20, 1714; m. in 1741, MARY LESTER; lived in Preston, Conn.; d. in 1800. He had these children recorded in Preston:

I LESTER[5], b. 1742.

II MARY[5], b. 1746.

III ROBERT[5], b. 1748; probably m. Mercy, dau. of Ephraim Harris of Colchester, Conn.

IV ZERVIAH[5], b. 1753.

172 V NATHAN[5], b. 1756; m. Cynthia Kinney in 1781.

145. **Jabez[4] Stanton** (John[3], 3 John[2]), b. Dec. 19, 1718; m. Sept. 9, 1745, to SARAH MORSS; lived in Preston, Conn.; d. March 2, 1804. He had these children recorded in Preston:

173 I JABEZ[5], b. March 17, 1746; m. Widow Clark, *née* Bliss.

II SARAH[5], b. twin to Jabez; d. Oct. 8, 1830, in Stanbridge, Quebec; unmarried.

	III	LYDIA[5], b. July 27, 1747.
174	IV	ABEL[5], b. Dec. 29, 1748; m. Olive Reede.
174½	V	ELIZABETH[5], b. July 8, 1751; m. Joseph Cliff.
	VI	DANIEL[5], b. May 11, 1753.
	VII	ANNA[5], b. May 24, 1755.
	VIII	HANNAH[5], b. March 6, 1757.
	IX	MARY[5], b. May 6, 1759.
175	X	WILLIAM[5], b. Jan. 15, 1762; m. Lovisa Gates.
	XI	HENRY[5], b. , 1765.

Of the above sisters one married a Morgan, one a Parkis, and one a Jewitt. One lived in Preston, Conn., one in Lisbon, Conn., and one went to London, Upper Canada, and d. about 1850. This is as definite information as can be secured concerning them.

146. **David[4] Stanton** (John[3], 3 John[2]), b. Oct. 22, 1720; m. in 1755 to SARAH KIMBALL. His children are recorded in Preston, Conn., as follows:

	I	SARAH[5], b. 1755; d. unmarried about 1775.
176	II	DAVID[5], b. 1757; m. Susanna Frink.
177	III	JERUSHA[5], b. 1758; m. Samuel West.
178	IV	ASA[5], b. March 2, 1760; m. Mch. 13, 1788, Keziah Kimball.
179	V	JASON[5], b. 1761; m. Keziah Brumley.
180	VI	HULDAH[5], b. 1763; m. Andrew Hartshorne.
	VII	JONAS[5], b. 1765; d. unmarried in young manhood.
181	VIII	LEVI[5], b. 1767; m. Nancy Brumley.
	IX	JEREMIAH[5], b. 1770; Tamson and Joseph all d. young.
	X	EUNICE[5], b. 1774; m. John Garrett; no issue.
182	XI	JOHN[5], b. 1776; m. (1) Lydia Olden; (2) Susan Tarbol.
183	XII	LUCY[5], b. Sept. 10, 1781; m. David Stout.

147. **Samuel[4] Stanton** (John[3], 3 John[2]), b. June 20, 1726, in Preston, Conn.; m. Nov. 1, 1754, in Voluntown, Conn., to

MARY PALMER. He lived in Preston where he d. in March, 1803; his widow d. Jan. 20, 1815, aged 78.

Issue (all b. in Preston):

I MARY[5], b. March 15, 1756; d. in 1763.

184 II SAMUEL[5], b. April 17, 1759; m. Martha Morss in 1786.

III LYDIA[5], b. Feb. 24, 1761.

IV DANIEL[5], b. Oct. 14, 1762; d. 1769.

V REBECCA[5], b. April 7, 1765.

VI MARY[5], b. March 22, 1767.

VII FREELOVE[5], b. Jan. 19, 1770; d. 1775.

185 VIII DANIEL PALMER[5], b. Jan., 1776; m. Catherine F. Roth.

148. **Hannah[4] Stanton** (Joseph[3], 3 John[2]), b. Dec. 15, 1698; m. Sept. 21, 1721, to WILLIAM MORGAN, Jr., son of Wm. and Margaret (Avery) Morgan. They lived in Groton, in Preston, and last in Stonington, where he d. May 14, 1778. She d. June 26, 1747, having outlived all of her children. He m. a second wife, SARAH SEABURY, but she had no child.

Children of Hannah (Stanton) Morgan:

I MARGARET[5] MORGAN, b. Sept. 8, 1723; d. Sept., 1745.

II HANNAH[5] MORGAN, b. July 18, 1725; d. young.

III ABIGAIL[5] MORGAN, b. Aug. 5, 1727; d. in 1746.

IV ANN[5] MORGAN, b. June 26, 1736; d. young.

149. **Margaret[4] Stanton** (Joseph[3], 3 John[2]), b. Oct. 7, 1701; m. Dec. 28, 1721, to JONATHAN COPP; d. Dec. 11, 1740.

Issue:

I DOROTHY[5] COPP, bapt. May 26, 1723.

II JONATHAN[5] COPP, bapt. Aug. 1, 1725.

III MARGARET[5] COPP, bapt. July 2, 1727; m. her cousin, Hobart Mason, Nov. 10, 1749.

IV KATHERINE[5] COPP, bapt. July 19, 1730; m. Nathan Cobb, Dec. 28, 1757.

V JOSEPH[5] COPP, bapt. Dec. 3, 1732; d. 1815.

150. **Zerviah**[4] **Stanton** (Joseph[3], 3 John[2]), b. Sept. 24, 1704; m. Jan. 9, 1722, to NEHEMIAH MASON. They lived in Stonington, "on Mason's Island." He b. Nov. 24, 1644 (?).

Their children:

I HOBART[5] MASON, bapt. April 14, 1723; b. Oct. 6, 1722; m. his cousin, Margaret Copp, Nov. 10, 1749.

II ANDREW[5] MASON, bapt. Nov. 22, 1724; d. March 28, 1728; d. young.

186 III ANDREW[5] MASON, bapt. April 6, 1729; b. Feb. 3, 1729; m. Mary Gallup, March 20, 1754.

IV HANNAH[5] MASON, bapt. July 11, 1731; b. June 10, 1731; m. Henry Gallup, Oct. 4, 1750.

V JARED[5] MASON, bapt. Sept. 2, 1733; b. July 29, 1733.

VI ZERVIAH[5] MASON, bapt. Oct. 5, 1735; b. Aug. 26, 1735.

151. **Sarah**[4] **Stanton** (Joseph[3], 3 John[2]), b. Feb. 22, 1706; m. June 19, 1738, to WILLIAM HALSEY; lived in Stonington.

Issue:

I WILLIAM[5] HALSEY, bapt. Sept. 20, 1739.

II SARAH[5] HALSEY, bapt. June 20, 1742.

III JEREMIAH[5] HALSEY, bapt. June 10, 1742; a lawyer.

152. **Anna**[4] **Stanton** (Joseph[3], 3 John[2]), b. Aug. 6, 1708; m. Feb. 19, 1732, to JOHN AVERY, son of Christopher Avery; lived in Preston.

Issue:

187 I JOHN[5] AVERY, b. Dec. 6, 1732; m. (1st) Mary Parke; (2nd) 197 Experience Stanton.

II ABIGAIL[5] AVERY, b. April 1, 1735.

III ANNA[5] AVERY, b. April 16, 1739.

IV AMOS[5] AVERY, b. May 28, 1737.

V MARGARET[5] AVERY, b. April 19, 1741.

VI ISAAC[5] AVERY, b. , 1743.

VII JONAS[5] AVERY, b. July 15, 1745.

VIII HANNAH[5] AVERY, b. Oct. 8, 1747.

153. **Lieut. Joseph**[4] **Stanton** (Joseph[3], 3 John[2]), b. May 1, 1712; m. Nov. 6, 1735, to ANNA WHEELER, of Stonington. They lived in Stonington. She b. Dec. 24, 1715, and d. Oct. 20, 1799. He d. March 14, 1773, in Stonington.

Issue:

I HANNAH[5], b. Aug. 8, 1736; m. Chas. Hewitt, Oct. 28, 1756. See Appendix, Part III.

188 II JOSEPH[5], b. May 31, 1739; m. Hannah Chesebro, April 22, 1767.

III MARGARET[5], b. Nov. 3, 1741; m. Isaac Frink, Jan. 21, 1762; d. Sept. 10, 1815.

189 IV ISAAC WHEELER[5], b. Jan. 14, 1743; m. Ruth Ayer, Sept. 19, 1765.

190 V WILLIAM[5], b. March 5, 1745; m. Hannah Williams, Nov. 10, 1773.

VI ANNA[5], b. Feb. 23, 1747; m. Jas. Allyn, Jr., of Groton, Dec. 14, 1768.

191 VII NATHAN[5], b. Dec. 15, 1749; m. Anna Stanton, Dec. 25, 1777.

192 VIII EUNICE[5], b. Nov. 12, 1751; m. James Denison, Sept. 29, 1773.

IX *MARTHA[5], b. Nov. 19, 1753; m. John Holmes, Jr., Dec. 22, 1774.

193 X MARY[5], b. Aug. 28, 1756; m. David Geer, of Groton, May 17, 1781.

IX DOROTHY[5], b. Jan. 21, 1760; m. Noyes Palmer, May 22, 1785. See Appendix, Part III.

154. **John**[4] **Stanton** (Joseph[3], 3 John[2]), b. Sept. 29, 1714; m. Feb. 27, 1737, to PRUDENCE CHESEBRO. They lived on "Pumkin Hill," in Groton (now Ledyard).

Their issue:

I SARAH[5], b. July 31, 1739.

II ZERVIAH[5], b. Sept. 17, 1742.

---

* Martha 5 Stanton and Capt. John Holmes, son of John and Hannah (Halsey) Holmes, had five children: Hannah 6, who was Isaac Wheeler's first wife; John 6, whose second wife was Ruth Wheeler; Elias 6, who d. unm.; Lucy 6, who m. Mr. Coates of N. Stonington, and has a son George 7 Coates, now of N. Stonington; Nancy 6, who d. unm. See Appendix, Part III, for their descendants.

194 III JOHN[5], b. May 17, 1745; m. Betsey Maples.
IV SAMUEL[5], b. Nov. 10, 1747.
195 V AMOS[5], b. Nov. 29, 1750; killed in Fort Griswold on Sept. 6, 1781. He was a captain. See Hist. Notes.
VI ROBERT[5], b. , 1752; d. unmarried.
VII PRUDENCE[5], b. Nov. 7, 1754.
VIII JAMES[5], b. Dec. 28, 1756.
196 IX CASINDA[5], b. , 1762; m. Robert Geer, son of Amos and Mary (Wright) Geer.

155. **Nathaniel[4] Stanton** (Joseph[3], 3 John[2]), b. July 29, 1716; m. MARY[4] COIT in 1738. She was the dau. of Rev. Joseph Coit (first minister of Plainfield, Conn.), and of Experience[3] Wheeler, who was the dau. of Isaac[2] Wheeler, of Stonington. Isaac[2] Wheeler was the son of Thomas[1] and Mary Wheeler, who came to America in 1635. Rev. Joseph Coit was the son of Joseph Coit of New London, and grandson of John Coit, who came to New London in 1651, from Gloucester, Mass. Nathaniel[4] and Mary[4] (Coit) Stanton lived in Preston, Conn.

Issue:

I ISAAC WHEELER[5], b. 1740; m. Martha Williams; no child.
II HANNAH[5], b. 1742; m. Minor Tracy, and d., childless, Aug. 16, 1825, aged 83.
197 III EXPERIENCE[5], b. 1744; m. 187 John Avery, whose first wife was Mary Parke.
IV THEOPHILUS[5], b. 1746; m. Ann Brewster; no child; he was a shipmaster.
198 V NATHANIEL[5], b. 1748; m. Amy Avery; a shipmaster.
199 VI MARTHA[5], b. 1750; m. John Clark of Norwich.
VII DANIEL[5], b. 1752; died young.
VIII JOSEPH[5], b. 1754; d. young.
IX MARY[5], b. 1756; d. unmarried.
X JOHN[5], b. 1758; was a shipmaster; d. unmarried.

NOTE — Isaac[2] Wheeler, son of Thos.[1] and Mary Wheeler, married Martha[2] Parke, who was the dau. of Thomas, and Martha (Chaplain) Parke, who were married in Edmonsbury, Eng.

156. **Elijah**[4] **Stanton** (Thomas[3], John[2]), b. March 28, 1715, in Preston, Ct.; m. ELIZA WHITING of Plainfield, Ct., in 1739. They lived in Preston until after 1750, and then moved to Great Barrington, Mass., where the last two children were born and where Elijah[4] d. in 1761.

Issue:

200 I JOSHUA[5], b. 1740; m. ———.
II ESTHER[5], b. 1743.
III SARAH[5], b. 1745.
IV ELIZABETH[5], b. 1747.
201 V ELIJAH[5], b. Dec., 1750; m. three times.
VI SOLOMON[5], b. 175–; he was surveyor of Essex, Vt., when it was laid out in 1786, and in 1787 is recorded in Hyde Park, Vt. No other facts.
202 VII DAVID[5], b. May 26, 1758; m. Olivia Galusha.

157. **Theophilus**[4] **Stanton** (Theophilus[3], John[2]), b. Dec. 5, 1703; m. May 11, 1738, to ANNA BACON. He lived in Preston, Conn., where he d. May 16, 1778. There is no record of any child.

SIXTH GENERATION IN THE LINE OF CAPT. 3 JOHN[2].

158. **Sarah**[5] **Stanton** (John[4], John[3], 3 John[2]), b. Feb., 1738, in Preston; m. Oct. 19, 1758, ELEAZER PRENTICE, son of Joseph and Mary (Wheeler) Prentice. Sarah d. in Preston, Dec. 1805. Eleazer was b. Sept. 28, 1735, and d. in 1805, at Preston, Ct. They had

I SARAH[6] PRENTICE, b. March 8, 1759; m. Thaddeus Cook of Washington, D. C.
II LUCY[6] PRENTICE, b. March 27, 1761.
III OLIVE[6] PRENTICE, b. Oct. 9, 1763; m. Joseph Button of Griswold, Ct.
203 IV JOHN[6] PRENTICE, b. Sept. 1, 1766; m. 261½ Betsy Cliff.
V DESIRE[6] PRENTICE, b. June 16, 1771; m. Jno. Norman of Springfield, Mass.

VI NATHAN[6] PRENTICE, b. Aug. 4, 1773; m. Abigail Clift, Nov. 6, 1794, and had Hezekiah[7], Nathan[7] and Mary Ann[7].

204 VII RUFUS[6] PRENTICE, b. Dec. 24, 1776; m. 256 Sarah, dau. of 172 Nathan and Cynthia (Kinney) Stanton of Preston, Dec. 28, 1800.

159. **Desire[5] Stanton** (John[4], John[3], 3 John[2]), b. Oct., 1742, in Preston, Conn.; m. ELISHA GEER in 1770.

Issue:

I DENISON[6] GEER, b. July 17, 1771; m. Polly Smith, May 4, 1797, and d. Feb. 14, 1816.

II SOPHIA CHRISTIAN[6] GEER, b. Jan. 11, 1773.

III ANNA[6] GEER, b. Nov. 19, 1775.

IV REBECCA[6] GEER, b. Sept. 12, 1777.

160. **John[5] Stanton** (Daniel[4], John[3], 3 John[2]), b. Nov. 16, 1746, in Preston, Conn.; m. Jan. 4, 1774, to HULDAH FREEMAN of Preston, Conn. She was a descendant of Joseph Freeman, who came to New London Co. in 1698. In 1790, John moved from Preston, Conn., to Charlestown, Montgomery Co., N. Y. The wife Huldah died there, March 31, 1807. In 1815, John went with his son, Capt. Amasa[6], to Hornby, Steuben Co., N. Y., where he d. March 16, 1818. Huldah was b. Aug. 9, 1757, in Preston, Conn.

Issue:

205 I JOHN WARREN[6], b. July 11, 1775; m. Hannah Corbin.

206 II DANIEL[6], b. April 15, 1781; m. Dorcas Corbin, Feb. 2, 1806.

207 III ELISHA[6], b. April 25, 1783; m. Sabrina Tracy, Oct. 7, 1810.

IV ELIJAH[6], b. Feb. 13, 1785; d. unmarried, at Hornby, N. Y., April 15, 1850.

208 V AMASA[6], b. June 6, 1788; m. Dimmis Brown in 1814.

The above were born in Preston, Conn. The four others were born in Charlestown, N. Y.

209 VI LUCY[6], b. Sept. 7, 1791; m. Dr. Hosea Palmer. They lived and died in Hornby, Steuben Co., N. Y.

210 VII HULDAH[6], b. Aug. 21, 1793; m. Isaac Hill.

211 VIII FREEMAN[6], b. March 11, 1796; m. Maria Lawyer, Aug. 3, 1820.

212 IX SALLIE[6], b. June 21, 1798; m. Nathan Kimball.

160 John went to Conn. after the death of his wife Huldah, and there m. a second wife whose name is unknown.

They did not live together long; she d. in Conn. and he went to Hornby, N. Y., and d. as above. There was no child.

161. **Elisha**[5] **Stanton** (Daniel[4], John[3], 3 John[2]), b. Oct., 1752, in Preston, Conn. Before the Revolutionary War, in 1775, he went to Vermont, and shortly after to Mass. In 1781, he m. ANNA RUST, dau. of Gershom and Mary (Cooley) Rust of Hampden Co., Mass. She was b. Nov. 1, 1762, in Chester, Hampden Co., Mass., and d. June 6, 1808, in Norwich Tp., Hampshire Co., Mass. Elisha d. there Feb. 13, 1813, of spotted fever. Their children were all born at the homestead in Hampshire Co. (Goff's Hill, Norwich Township).

213 I JOHN WARREN[6], b. Sept. 13, 1782; m. Sally Brewster, Dec. 13, 1814.

214 II POLLY[6], b. Nov. 1, 1782; m. Mark Williams in 1801.

215 III ANNA[6], b. March 10, 1785; m. Samuel Bryant in 1808, July 7.

IV ELISHA[6], b. Feb., 1787; d. in 1809, unmarried.

216 V ORRILL[6], b. March 11, 1789; m. Hervey Kingsley, Sept. 15, 1813.

217 VI MARTHA[6], b. April 6, 1791; m. Quartus Rust, Sept., 1816.

218 VII LYDIA[6], b. April 1, 1793; m. Abner Kinne, Oct., 1816.

VIII ACHSAH[6], b. June 11, 1795; d. unmarried, April 22, 1879.

219 IX FRANCIS[6], b. June 16, 1797; m. Freeman Bryant, April, 1818.

220 X HULDAH[6], b. Sept. 17, 1799; m. David C. Rust, Dec. 5, 1822.

221 XI GERSHOM RUST[6], b. June 1, 1802; m. Julia Antoinette McClure, Sept. 30, 1827.

162. **Elijah**[5] **Stanton** (Daniel[4], John[3], 3 John[2]), b. , 1754, in Preston, Conn. When 14 years old he enlisted in the Colonial Army and served through the Revolutionary War. He was the body servant of Gen. Washington for a time. Being captured by the British he was one of the unfortunates who suffered the horrors of the prison ship "Jersey," where he caught the small-pox. He, with his fellow prisoners, were reduced to the necessity of feeding upon vermin picked from their bodies. After his exchange his brother, 161 Elisha, visited him and caught the small-pox, losing thereby an eye. After the war Elijah settled near Little Falls, Herkimer Co., N. Y. In 1791 he m. LUCY GOODELL, dau. of Abijah Goodell of Long Island. She was b. in 1760 and d. in 1832. Their home was in Fairfield, Herkimer Co., N. Y., where all of their children were born. He d. in 1847, aged 93 years, and rests in Eaton's Bush Cemetery.

Issue:

222 I POLLY[6], b. Jan. 17, 1793; m. John Tracy.

223 II ANNA[6], b. Dec. 1, 1794: m. John Eaton.

224 III LUCY[6], b. Jan. 12, 1797; m. Nicholas Cole.

225 IV AMANDA[6], b. Jan. 14, 1799; m. Jacob P. Nellis.

226 V LYDIA[6], b. April 30, 1801; m. Ephraim Smith.

227 VI MATILDA[6], b. April 15, 1803; m. Alonzo C. Wilcox, Nov. 24, 1836.

228 VII ELIJAH[6], b. April 11, 1805; m. Anna Feeter, Jan. 14, 1828.

229 VIII DANIEL[6], b. April 13, 1807; m. Margaret ———.

230 IX SAMANTHA[6], b. Nov. 4, 1808; m. John D. Nellis, Sept. 29, 1829.

X JOHN WARREN[6], b. Nov. 22, 1812; d. unmarried about 1840.

163. **Lois**[5] **Stanton** (Daniel[4], John[3], 3 John[2]), b. 175–; she m. ADIN PALMER, and they moved to Hornby, Steuben Co., N. Y., where they both d. about 1830.

Issue:

I DANIEL[6] PALMER.
II ALLEN[6] PALMER.
III ABEL[6] PALMER.
IV ISAAC[6] PALMER.
V ADIN[6] PALMER, Jr.
VI ROWLAND[6] PALMER.
VII GARNER[6] PALMER.
VIII LOIS[6] PALMER.

164. **Daniel**[5] **Stanton** (Daniel[4], John[3], 3 John[2]), b. Sept. 15, 1764, in Preston, Conn.; he m. (1) SALLY JACKSON and lived in Norwich, Conn. She d. and he m. (2) MEHETABLE MORTON, who was b. Oct. 19, 1774, and d. Nov. 17, 1846, in Otselic, N. Y. He d. Aug. 4, 1830, in Granby, N. Y.; he was a Methodist, a Democrat and a farmer and carpenter. By the wife Sally he had:

230a I JAMES[6], b. in 1788; m. Rebecca Jones.

By the wife Mehetable, Daniel had these:

231 II SALLY[6], b. Dec. 25, 1794; m. Harris Coats; d. Nov. 20, 1865.
232 III AMOS[6], b. Nov. 13, 1796; m. Lillas H. Johnson; d. Feb. 20, 1883.
233 IV LUCINDA[6], b. April 27, 1800; m. ——— Beldin; d. May 17, 1868.
234 V WARREN[6], b. May 18, 1802; m. Irena Y. Lewis; d. April 20, 1874.
235 VI EUNICE[6], b. July 31, 1804; m. Calvin French; d. May 2, 1877.
236 VII BELINDA[6], b. Aug. 27, 1806; m. ——— Pierce; d. Jan. 3, 1885.
237 VIII ROBERT[6], b. Oct. 10, 1808; m. Ruhana Johnson; d. Oct. 30, 1881.

IX LAURA[6], b. June 30, 1810; m. ——— Lewis; d. April 17, 1872; she has a son, Cyrus V.[7] Lewis, at North Pitcher, N. Y.

X ELIZA[6], b. Oct. 4, 1814, at Plymouth, N. Y.; m. June 2, 1833, in Pharsalia, N. Y., to Alfred Allen; he b. Feb. 11, 1809, and d. April 7, 1886; he was a Methodist, a farmer, a Republican. Mrs. Eliza Allen's P. O. is North Pitcher, Chenango Co., N. Y.; no child.

XI LAVINIA[6], b. Dec. 5, 1817; m. Edmund Clark; d. Sept. 18, 1877; she had a son DeWitt[7], and a dau. Prudence[7]; the dau., Prudence[7] Clark, m. C. Crandall, and lives at 162 Chambers St., New York city.

165. **Joseph[5] Stanton** (Joseph[4], John[3], 3 John[2]), b. Aug. 11, 1739, in Preston, Conn.; m. his mother's niece, OLIVE FREEMAN, and settled on Stanton's Hill, Coeymans, Albany Co., N. Y., May 7, 1790.

Issue:

I MARY[6].

II EUNICE[6].

III SARAH[6].

IV ROSWELL[6], took up a farm at So. Westerlo, N. Y., Nov. 23, 1790.

V HULDAH[6].

VI SABRA[6].

VII JOSEPH[6], he married and lived in Westerlo, N. Y. He had a son Joseph[7], and three or four daughters. One daughter married Stanton Johnson.

VIII ABIGAIL[6].

166. **Nathan[5] Stanton** (Joseph[4], John[3], 3 John[2]), b. Aug. 16, 1741, in Preston, Conn.; m. his mother's niece, SARAH COGSDIL, and lived on Stanton's Hill, Albany Co., N. Y. He was a physician, and d. in Albany Co.

Issue:

238 I NATHAN[6], b. March, 1778; m. Hannah Eighmey.
239 II ELIJAH[6], b. 1780; m. Polly LeRoy in 1799.
III ABIGAIL[6], probably d. young.
240 IV LUCY[6], m. Conrad Freedy.
V SARAH[6], probably d. young.
VI RACHEL[6].

There were two other children of Nathan's who died young.

167. **Abigail[5] Stanton** (Joseph[4], John[3], 3 John[2]), b. Sept. 29, 1743, in Preston, Conn.; m. SAMUEL CHICHESTER, and lived in Coeymans, N. Y.

Issue:

I REBECCA[6] CHICHESTER.
II BETHANY[6] CHICHESTER.
III ZERVIAH[6] CHICHESTER.

168. **Ebenezer[5] Stanton** (Joseph[4], John[3], 3 John[2]), b. March 14, 1746, in Preston, Ct.; m. MARY PALMER, ; d. March 27, 1818. They lived in Dutchess Co., N. Y., where their children were born, so their descendants say, but records go to show that Ebenezer[5] settled in South Westerlo, Albany Co., N. Y., near his brother 169 Reuben[5].

Issue:

241 I LUCRETIA[6], b. Aug. 14, 1773; m. Stephen Clark.
242 II MOSES[6], b. Oct. 18, 1774; m. Mariah Palmatier.
III PHEBE[6], b. , m. Mills.
IV HANNAH[6], b. , m. Benjamin Sweete.
V STEPHEN[6]; he never married; d. insane at Coeymans, N. Y.
243 VI RUFUS[6], b , 1777; m. Helen Hotaling.
VII ANNA[6], b. , m. David Niffin.
VIII MARY[6], b. Jan. 9, 1796; m. Gilbert Merritt, and d. Aug. 1, 1824; her grandson is Gilbert L.[8] Merritt, of Coeymans Hollow, N. Y.

169. **Rev. Reuben**[5] **Stanton** (Joseph[4], John[3], John[2]), b. July 7, 1748, in Preston, Conn. In 1770, he m. (1st) ORPHA LAPHAM, who was b. July 7, 1755, and d. Oct. 31, 1804. Reuben was a Baptist minister in Stonington, Conn. He took up a farm on the manorial land of the Rensselaer estate at South Westerlo, Albany Co., N. Y., Oct. 2, 1787. He is said to have lived in Dutchess Co., when he first moved to New York. His final home in New York was at Stanton Hill, Coeymans Tp., Albany Co., where he d. Oct. 4, 1832. The post-office was probably Westerlo or South Westerlo.

Issue:

244 I AMOS[6], b. July 10, 1771; m. Sally Chamberlain, d. Jan. 9, 1840.

245 II RACHEL[6], b. May 15, 1773; m. Isaiah Hallock, d. Oct. 14, 1849.

246 III MARGARET[6], b. June 29, 1777; m. Abiather Whitmarsh; d. , 1852.

247 IV JUDITH[6], b. Feb. 25, 1781; m. David Winston; d. Aug. 13, 1810.

248 V DAVID[6], b. Dec. 9, 1782; had three wives; d. June 10, 1872.

249 VI REUBEN[6], b. June 17, 1785; m. twice ; d. Aug. 19, 1859.

250 VII SARAH[6], b. Jan. 31, 1788; m. Wm. Clark; d. July 20, 1872.

251 VIII JAMES R.[6], b. Oct. 2, 1790; m. Martha Niles; d. Aug. 19, 1853.

252 IX BENJAMIN[6], b. Oct. 15, 1793; m. Harriet Green; d. Sept. 15, 1872.

253 X JOSEPH R.[6] b. Aug. 1, 1795; m. Lucy Cook; d. July 2, 1879.

169 Reuben m. (2nd) PHEBE DORMAN, who was b. Dec. 25, 1768, and d. April 8, 1852. He and his two wives died in Westerlo, Albany Co., N. Y. The children lived in and near the village of Westerlo. By his second wife Reuben had

XI ORPHA[6], b. Sept. 21, 1812; d. Jan. 22, 1846; m. Daniel Chichester, who d. Nov., 1845. They left three sons, the youngest son, Daniel, Jr., was b. in 1845.

170. **James[5] Stanton** (Joseph[4], John[3], 3 John[2]), b. July 20, 1750, in Preston, Ct., m. ELIZABETH YEOMANS, and lived in Coeymans, N. Y., where they both died. He d. in 1846, aged 96.

Issue:

I BETSEY[6].
II LYDIA[6].
III PATTY[6].
IV BETHANY[6].
254 V JAMES J.[6], b. June 2, 1806; m. Matilda R. Borthwick.
255 VI JOHN Y.[6], b. Sept. 7, 1811; m. Mary Ann Sicklear.
VII TAMAR[6], m. —— Reynolds.

171. **John[5] Stanton** (Joseph[4], John[3], 3 John[2]), b. probably in Dutchess Co., N. Y.; m. HANNAH GARRETT, and lived in Coeymans, N. Y., and Norton Hill, Greene Co., N. Y. One of his daughters married a Robert Townsend.

Issue:

I LAURENDA[6].
II LOUISA[6].
III MARY[6].

172. **Nathan[5] Stanton** (Robert[4], John[3], 3 John[2]), b. 1756, in Preston, Ct.; m. CYNTHIA KINNEY, in 1781; lived in Preston.

Issue:

256 I SARAH[6], b. ; m. 204 Rufus[6] Prentice; d. Nov., 1816.
II NATHAN[6], b. ; d. Jan., 1874.

173. **Jabez[5] Stanton** (Jabez[4], John[3], 3 John[2]), b. 1746, in Preston, Ct.; m. Widow CLARK, *née* BLISS of Newport, R. I. Her 1st husband was a seaman, and by him she had two daughters.

Jabez lived in Griswold, Conn., and this wife died there. He m. a second wife. Lived with his son Henry B. in Whitestown, and New Hartford, N. Y.

Issue:

257 I HENRY BLISS[6], b. in 1775; m. Elizabeth Baker.
258 II FRANCES[6], b. ; m. Henry Marryott.
III SALLY[6], b. ; m. —— Gates, and lived in New Hartford, N. Y.

174. **Abel[5] Stanton** (Jabez[4], John[3], 3 John[2]), b. Jan. 9, 1749, in Preston, Conn.; m. OLIVE REEDE, 1769; d. 1821; she b. May 5, 1753; lived in Norwich (now Huntington), Mass.

Issue:

I ABEL[6], b. 1770; lived in Cooperstown, N. Y.
II JABEZ[6], b. 1773; lived in Cooperstown, N. Y.
III THOMAS[6], b. 1775; lived in Owego, N. Y.
259 IV ASHER[6], b. 1778; m. ———.
V JAMES[6], b. 1780.
260 VI JOSEPH[6], b. July 18, 1783; m. Grace Winchell, Aug. 16, 1804.
261 VII WEEDON[6], b. 178–; m. Ann Wait.
VIII DEBORAH[6].
IX SARAH[6].
X PELEG[6].
XI DANIEL[6], lived in Owego, N. Y., in 1845; he is said to have moved thence to Syracuse, N. Y., and to have had two sons and two daughters.
XII SALLY[6].

These children all lived to be of age, and the sons quite aged; the girls died with consumption, in early womanhood, at Huntington, where Peleg died also.

Without doubt the following two Stantons belong to the descendants of Abel[5]. It is to be regreted that no records can be secured of so many of Abel's sons.

A Lydia B. Stanton, of Huntington, Mass., in Nov., 1856, married Henry Pease, and lived in Huntington. Pease was born June 9, 1836, at Middlefield, Mass.

A Cynthia Stanton married, May 14, 1856, Asher Pease, and settled in Middlefield, Mass., where Asher was born, July 10, 1831.

174½. **Elizabeth**[5] **Stanton** (Jabez[4], John[3], John[2]), b. July 8, 1751, in Preston, Conn., where she m. JOSEPH CLIFF, Nov. 29, 1774.

Issue:

261½ I ELIZABETH[6] CLIFF, b. July 16, 1775; m. 203 John Prentice.
II JOSEPH[6], b. Sept. 20, 1776.
III WILLIAM[6], b. March 26, 1778.
IV ELISHA[6], b. May 22, 1780.
V SARAH[6], b. Jan. 23, 1782.

175. **William**[5] **Stanton** (Jabez[4], John[3], John[2]), b. Jan. 15, 1762, in Preston, Conn.; m. Aug. 24, 1785, in Conn., to LOVICA GATES; lived in Lisbon, Conn., and Stanbridge, East Quebec, Canada. He d. in Stanbridge, Aug. 15, 1844; his widow d. there Aug. 30, 1865; she b. Feb. 7, 1769.

Issue:

262 I MERILL[6], b. May 4, 1787; m. Elizabeth Neer.
II LOVICA[6], b. Oct. 25, 1789; m. E. Ayer; lived in London, Upper Canada.
III ELIZABETH[6], b. July 3, 1792; m. ——— Edson; d. leaving two children, Hiram[7] and Lorena[7] Edson.
263 IV DANIEL[6], b. Jan. 27, 1795; m. Lydia Wheeler.
264 V SOPHIA[6], b. July 18, 1798; m. David Kennedy.
VI SALLY[6], b. Feb. 15, 1800; m. Jeremiah Drew; d. Feb. 15, 1885. She had: I Joseph[7], II Philena[7], III Darwin[7], IV Horace[7].
265 VII ERASTUS[6], b. July 16, 1802; m. Lucy Wilson.
266 VIII SAMUEL P.[6], b. April 6, 1805; m. Jane Whitman.
267 IX MARIA[6], b. May 7, 1807; m. Horatio W. Rice.
X ARLETTA[6], b. June 16, 1810; d. March 30, 1814.

176. **David**[5] **Stanton** (David[4], John[3], John[2]), b. 1757, in Preston, Conn.; m. Susanna Frink. He and all his family, except Susanna, moved from Preston, Conn., to Burlington, N. Y., where the last three children were married.

Issue (b. in Preston, Conn.):

I THEOPHILUS[6], b. 17—; m. Ann Pope, in Preston.
II SUSANNA[6], m. Stephen Ricks, in Preston.
III ANNIS[6], m. William Clark, in Preston.
268 IV FANNY[6], m. Ansel Pope, in Preston.
V AMY[6], m. Thomas Pope, in Preston.
VI THOMAS[6], m. ———.
VII EUNICE[6], m. ——— Dort.
VIII WM. NORTHRUP[6], d. young.

177. **Jerusha**[5] **Stanton** (David[4], John[3], John[2]), b. 1758, in Preston, Conn.; she m. March 10, 1785, Rev. SAMUEL WEST. He was b. Oct. 6, 1766, at Hopkinton, R. I., and d. Nov. 12, 1836, at North Madison, Conn. He was pastor of the New London Baptist Church for ten years. Jerusha d. Feb. 24, 1816, at Norwich, Conn.

Issue:

269 I DAVID S.[6] WEST, b. Aug. 24, 1787; m. 281 Keziah Stanton.
270 II THOMAS[6], b. Nov. 26, 1785; m. Abby Weeks.
271 III SALLY[6], b. Aug. 26, 1789; m. Ezekiel Glover.
272 IV MICHAEL[6], b. Jan. 21, 1792; m. Rebecca Mallory.
V LEVI[6], b. April 19, 1796; d. in infancy, at Norwich, Conn.
273 VI SAMUEL[6], b. Feb. 25, 1798; m. Harriet Bailey.
274 VII NANCY[6], b. Jan. 19, 1800; m. Edmund Doane, Jr.
VIII ANNIE[6], b. March 17, 1802; d. in infancy.

178. **Asa**[5] **Stanton** (David[4], John[3], 3 John[2]), b. March 2, 1760; m. Mch. 13, 1788, KEZIAH KIMBALL; d. Nov. 12, 1817. She was b. Oct. 15, 1771, and d. Sept. 9, 1848. They moved from Norwich, Conn., to Wayne Co., Penn. He was a farmer and tavern-keeper.

Issue:

275 I CHARLES[6], b. Feb. 6, 1789; m. Ruth Smith, Dec. 25, 1810, and d. Oct. 23, 1848.

276 II ASA[6], b. July 27, 1793; m. Rhoda Bartlett, Sept. 14, 1820.

276a III SARAH[6], b. Jan. 22, 1797; m. Leonard Starkweather; d. Nov. 12, 1847.

277 IV WILLIAM[6], b. Sept. 20, 1798; m. Sarah Smith, March 9, 1819.

V NANCY[6], b. Jan. 6, 1801; d. May 24, 1802.

277a VI LEVI KIMBALL[6], b. April 6, 1803; m. Caroline Clark.

278 VII HARRIET[6], b. Sept. 11, 1805; m. James Irwin; d. Oct. 25, 1885.

279 VIII LOUISA[6], b. Aug. 27, 1807; m. Philander Beattys; d. July 15, 1872.

279a IX CLINTON[6], b. Feb. 15, 1810; m. Paulina Beatty; d. Dec., 1850.

X JULIA[6], b. Jan. 22, 1813; d. Mch. 13, 1814.

280 XI JULIA[6], b. Jan. 12, 1815; m. George H. Wentz. D. 14 Feb. 18

Keziah (or Desire) Kimball was the dau. of Levi and Abigail Kimball, and was b. in Norwich, Conn. Moving to Penn. from Conn., Asa built a log cabin near the present village of Waymart, Wayne Co. There they lived for about twenty-seven years. In 1812 they moved to Bethany, Penn. In 1817, as they were returning from a visit to Conn., Col. Asa Stanton was drowned while crossing the Delaware river at Cochecton. His wife afterward m. S. Taylor, and d. in Waymart.

179. **Jason[5] Stanton** (David[4], John[3], 3 John[2]), b. 1761, in Preston, Conn.; m. 1st, KEZIAH BRUMBLEY, who died leaving one child. Jason served in the War of 1812, and Jan. 31, 1843, died in Clinton, Wayne Co., Penn.

Issue:

281 I KEZIAH[6], b. Jan. 26, 1791; m. 269 David S. West, at Canaan, Penn.

Jason m. 2nd, SABRA OLIN, in July, 1794, and had these:

282 II JONAS[6], b. Nov. 5, 1794; m. Eliza White; d. in 1851.

283 III TAMSON[6], b. July 26, 1796; m. Jabez Welch.

284 IV HENRY[6], b. Jan. 21, 1798; m. Minerva Smith.

285 V ELISHA[6], b. Nov. 20, 1799; m. Jane Jacks.

VI MARIA[6], b. March 24, 1801; unmarried. P. O. Waymart, Penn. She d. in April of 1891.

Jason m. 3rd, SALLY BECKWITH, June 29, 1806, and had

286 VI JASON D.[6], b. Dec. 2, 1807; m. Cynthia White.

287 VII ALFRED[6], b. June 17, 1811; m. Lucy Beckwith.

288 VIII EMILY[6], b. April 22, 1813; m. Abner Wilcox.

IX LUCY[6], b. June 16, 1815; d. July 14, 1872; unmarried.

289 X JANE[6], b. March 13, 1818; m. Lyman Woodmansee.

290 XI DAVID[6], b. May 19, 1824; m. 1st, Frances Jackson; m. 2nd, Mariette Bingham.

Sally Beckwith was b. in Preston, Conn., and d. in Clinton, Penn.

180. **Huldah[5] Stanton** (David[4], John[3], John[2]), b. 1763, in Preston, Conn.; m. ANDREW HARTSHORNE; she was his second wife; they moved to N. Y. State where they died. Huldah had Issue:

I HULDAH[6] HARTSHORNE, who m. Daniel Baltch, and had three daughters; they lived in Lisle, N. Y., and Chemung, N. Y.

181. **Levi[5] Stanton** (David[4], John[3], John[2]), b. at Preston, Conn., in 1767; m. NANCY BRUMBLEY. He went to northeastern Pennsylvania where he d. April 20, 1845. His own descendants have furnished me no information, but through Miss Helen S. Stanton of Waymart I have secured all that can be had.*

* Since printing began George R. 6 Stanton has sent me his record and that of his brother Levi 6. For Levi's 6 family see Appendix, Part III. 181 Levi 5 had a son Oren 6, b. Jan. 12, 1812; d. Nov. 8, 1851; he was the fourth child.

Issue:

I LEVI[6], b. April 12, 1805; m. Maria Miner.

II NANCY[6], record not known.

290a III JOSEPH[6], b. Sept. 16, 1808; m. 1st, Deborah Courtright; m. 2nd, Mrs. Ann Saunders.

IV LUCINDA[6], record not known.

290b V GEORGE R.[6], b. May 12, 1822; m. May Emeline Devenport.

182. **John Stanton** (David[4], John[3], 3 John[2]), b. 1776, in Preston, Conn. He went to Penn. with his brothers Asa and Jason; afterward he moved to Virgil, Cortland Co., N. Y., where he d. in 1855. He m. (1) LYDIA OLDEN; she d. in 1809. He m. (2) SUSAN TARBOL, who d. in Virgil, N. Y., in 1840, aged about 55 years.

Issue:

I SALLY[6].

II ARABELLA[6], b. ; m. Hiram Hutchins in Virgil, N. Y., 3 children.

291 III JOSEPH E.[6], b. in 1800; m. Nancy Odell in 1820.

292 IV JOHN O.[6], b. in 1809; m. Lucy Odell, Feb. 20, 1831.

293 V LEVI[6], b. Dec. 23, 1811; m. Alvina Harvey, July 3, 1842.

294 VI LAURA[6], b. ; m. Bennet Hart.

VII LYDIA[6], b. ; m. (1) Aaron Dean; (2) Wm. Marshall; d. Oct. 28, 1870, in South Cortland, N. Y.; no child.

295 VIII LORINDA[6], b. Nov. 20, 1816; m. Harrison D. Cole.

183. **Lucy[5] Stanton** (David[4], John[3], John[2]), b. Sept. 10 1781, in Preston, Conn.; m. Aug. 23, 1818, to DAVID STOUT; d. March 27, 1861, at Preston, Wayne Co., Penn. Mr. Stout was b. April 24, 1781, and d. May 15, 1845, at Preston, Penn. He was a farmer and a Presbyterian.

Issue:

296 I DAVID[6] STOUT, JR., b. May 11, 1819; m. Nov. 20, 1847, to Achsah Wilcox.

297 II Lucy[6], b. Sept. 28, 1821; m. June 11, 1840, to Ambrose Wilcox.

184. **Samuel[5] Stanton** (Samuel[4], John[3], 3 John[2]), b. in Preston, Conn., April 17, 1759; m. Martha Carpenter Morse, in Preston, Conn., Dec. 3, 1786. She was b. Oct. 15, 1764, in Preston, and d. in Port Allegany, McKean Co., Penn., May 8, 1830; she was the dau. of Dan'l and Anna (Carpenter) Morse.

Samuel lived in Preston for three years after marriage. In June, 1789, he purchased a large tract of land in Wayne Co., Penn., and became the first actual settler in Mt.Pleasant township of said county. He had previously done some surveying in that section for Mr. William Cooper of Cooperstown, N. Y. His purchase was 322 acres, for which he paid £322 to Thomas Rogers of Philadelphia, for whom Cooper acted as agent. The next day, June 30, 1789, he bought nearly 3,000 acres of Wm. Cooper, who in that sale acted as agent for Thomas Franklin, Wm. and Andrew Craig and others. In June of 1790, he began to work the land, and he brought his family there April 10, 1791. The next winter he and his whole family nearly perished through starvation and sickness, but relief came at last in the person of a hunter, Mr. Frederick Coates, whose dogs chased a deer near Samuel's cabin. When, in after years, Samuel kept a tavern, the horns of that deer were nailed to the top of his sign-post. In physical aspect Samuel Stanton was tall, broad-shouldered, heavy, but not corpulent. He had a light complexion, soft blue eyes, very light-brown hair and whiskers verging a little to the sandy shade.

In temperament he was sanguine, his imagination was lively and his intellect well developed. His powers of concentration were almost too well developed, for if absorbed in a book he became oblivious to all the rest of the world.

He was said to have read over 2,000 volumes, concerning the contents of which he could converse intelligently.

Socially he was free, affable, entertaining, and serious rather than jovial; he was very inquisitive, desiring to learn all he

could, and he always had a great variety of anecdotes to tell. In 1796 he was appointed justice of the peace, his home then being in Northampton Co.; in 1798 Wayne Co. was organized and he was one of the commissioners to locate the seat of justice and build the court-house. In Oct., 1814, he was appointed associate county judge, and held that office until he moved away.

Mr. Stanton had some aspirations toward poetry, and he wrote more than fifty hymns, some of which had a place in the hymn books used by the Free Communion Baptists, of whom he was one. Near the close of his life he moved to the western part of Penn. He had been appointed commissioner of a State road in that section; this office gave him some business in Harrisburg. Taking his family he went to the west branch of the Susquehanna; left them to proceed on their way while he went to Harrisburg, expecting to meet them later. He stopped in Bellefonte, Center Co., to visit his friend Judge Burnside, and there suddenly died, April 15, 1816.

Issue (first two b. in Preston, Conn., the others in Mt. Pleasant, Penn.):

298 I MARTHA[6], b. Nov. 18, 1787; m. May 12, 1806, Wm. Green, at Mt. Pleasant.

299 II SAMUEL[6], b. Feb. 26, 1789; m. 1st, Weltha Copland; m. 2d, Polly Roland.

III POLLY[6], b. Aug. 26, 1791; m. March 31, 1808, to Thomas Lillibridge.

IV REBECCA[6], b. June 1, 1793; m. Dec. 10, 1809, to Wm. Haines.

300 V ANNA CARPENTER[6], b. Feb. 9, 1795; m. April 28, 1814, to Lodowick Lillibridge.

VI LUCY[6], b. Jan. 5, 1797; m. Feb. 11, 1819, to Elias Morse.

301 VII DANIEL[6], b. June 18, 1799; m. Jan. 29, 1824, to Lydia Chadwick.

VIII THOMAS[6], b. Nov. 15, 1801; m. and d. soon after; left one dau.

IX LYDIA[6], b. June 16, 1803; m. Feb. 11, 1819, to Horace Morse.

302 X ABEL MORSE[6], b. June 30, 1805; m. in 1837, to Sarah Scott.

303 XI HANNAH[6], b. July 18, 1807; m. Sept. 12, 1824, to James Steele.

185. **Daniel Palmer[5] Stanton** (Samuel[4], John[3], John[2]), b. in Jan., 1776, at Preston, Conn.; m. CATHERINE F. ROTH, of Preston.

Issue:

I *CATHERINE F.[6], b. Aug. 21, 1805; m. Allen C. Douglass.

II *MARY[6], m. Daniel M. Douglass, bro. to A. C.

186. **Andrew[5] Mason** (Zerviah[4], Joseph[3], John[2]), b. Feb. 3, 1729, on Mason's Island, Conn.; m. MARY GALLUP.

Issue:

I MEHITABLE[6] MASON.

II NEHEMIAH[6], m. Bridget Denison.

Issue:

1 MARY[7].

2 MEHITABLE[7].

3 BRIDGET[7].

4 ANDREW[7].

5 JOSEPH[7].

6 DANIEL[7], b. July 23, 1792; m. Hannah S. P. Williams (see her name in index).

7 PELEG[7].

8 NEHEMIAH[7].

188. **Joseph[5] Stanton** (Joseph[4], Joseph[3], John[2]), b. May 31, 1739, in Stonington, Conn.; m. April 22, 1767, to HANNAH CHESEBRO; lived in Groton, Conn.; he d. in 1832, and she in 1835, both at Groton, Conn.; these recorded there:

304 I JOHN[6], b. July 25, 1767; m. Polly Palmer.

* For records of Catherine F. and Mary Stanton's families see Appendix, Part III.

305 II JOSEPH[6], b. May 11, 1769; m. Polly Dennis.
III ANNA[6], b. Aug. 13, 1771; d. April 3, 1779.
306 IV AMOS[6], b. June 10, 1773; m. Sabra Palmer, Dec. 13, 1795.
V DESIRE[6], b. June 10, 1775; m. Henry Gallup; their dau. Ann[7], m. —— Hewitt.
VI JOSHUA[6], b. April 1, 1777; d. March 28, 1779.
VII ANNA[6], b. May 2, 1779, d. unmarried.
307 VIII JOSHUA C.[6], b. June 1, 1781; m. Harriet Hewitt.
308 IX HANNAH[6], b. May 22, 1783; m. Sam'l H. Palmer.
X MARY[6], b. July 4, 1785; d. unmarried.
309 XI ROBERT[6], b. May 6, 1787; m. Hannah Hewitt, Feb. 27, 1812.

189. **Isaac Wheeler[5] Stanton** (Joseph[4], Joseph[3], 3 John[2]), b. Jan. 14, 1743, in Stonington; m. Sept. 19, 1765, to RUTH AYER, dau. of John and Abby (Cook) Ayer. Abby Cook was dau. of —— Cook and Ruth Barton. I. W. Stanton lived in Preston, Conn., until eight of his children were born. He then moved to Fairley, Vt., where he had two children. After living four years in Fairley, he moved to Holderness, N. H., where his last child was born. In March of 1805, he moved to Danville, Vt., in company with his sons Erastus, John A., Joseph and his dau. Ruth. The distance was 60 miles and was traveled in seven days. He d. in Danville, Vt., in 1829, aged 86 years. His wife d. there aged 75 years. She was b. in Stonington, Conn.

Issue:

I ABIGAIL[6], b. Jan. 7, 1767; m. Levi Collins, and about 1810, moved to Erie Co., N. Y. They had a large family of children,

II ANNA[6], b. Nov. 4, 1768; m. David Blair, and about 1808 moved to Upper Canada. They had 7 sons and 4 daughters, one of whom m. Wm. Blount of Dansville, Vt., and had a son Jere A. Blount, who m. Mary Libby.

310 III HENRY[6], b. Dec. 7, 1770; m. Ann Harriman.

IV Polly[6], b. Sept. 26, 1773; m. Joseph Phillips (bro. to P. D. Phillips, founder of Phillips Academy), moved to Coburg, Canada; 1 son, 4 daughters.

311 V Hannah[6], b. June 25, 1776; m. Robert Cox.

312 VI Erastus[6], b. Sept. 9, 1778; m. Elizabeth Shepard.

313 VII Isaac Wheeler[6], Jr., b. April 10, 1781; m. Martha Blount.

VIII Wm. Jervaise[6], b. Aug. 27, 1783; d. at sea in 1803; he was first mate of his ship and but 19 years old.

314 IX John Ayer[6], b. Dec. 7, 1785; m. Tamson Stevens.

315 X Joseph[6], b. March 15, 1789; m. Lodicia Barron.

XI Ruth[6], b. Aug. 19, 1790; d. in Dansville, Vt.; unmarried.

190. **Capt. William[5] Stanton** (Joseph[4], Joseph[3], 3 John[2]), b. March 5, 1745, in Stonington, Conn.; m. Hannah Williams, Nov. 10, 1773. She d. and he m. 2nd, Hannah Foster. He d. at N. Stonington, July 12, 1828, and was buried in the old Denison burial ground, but his remains were afterward removed to the Elm Grove Cemetery.

Issue:

316 Thankful[6], b. July 22, 1774; m. Elias Williams.

191. **Nathan[5] Stanton** (Joseph[4], Joseph[3], John[2]), b. Dec. 15, 1749, in Stonington, Conn.; m. Dec. 25, 1777, in Stonington, to 884a Anna[5], dau. of 871 Phineas[4] Stanton. They lived in Stonington until 1793, about that time they moved to Florida, Montgomery Co., N. Y., where Anna[5], d. Sept. 27, 1825. She was b. Sept. 5, 1758, in Stonington. Nathan d. Sept. 26, 1835, in Syracuse, N. Y.

Issue (baptisms up to 1793 were in Stonington):

317 I Nathan[6], b. July 4, 1779; m. Mary Denison.

II Anna[6], bapt. May 28, 1780; d. in infancy.

III Daniel[6], bapt. May 26, 1782; b. May 17, 1781; d. Aug. 27, 1783.

IV AMOS[6], b. Feb. 11, 1783; d. Aug. 23, 1783.
318 V ANNA[6], b. Dec. 7, 1784; bapt. March 24, 1793; m. Asa Cady.
319 VI JOSEPH[6], b. Dec. 20, 1786; bapt. March 24, 1793; m. Jane Van Derveere.
320 VII BENJ. FRANKLIN[6], b. Feb. 12, 1789; bapt. March 24, 1793; m. 1st, Martha Rogers; 2nd, Charlotte Jenkins.
VIII ELIZABETH[6], b. April 26, 1791; d. Oct. 2, 1791.
321 IX JOHN JAY[6], b. June 7, 1793; m. Sept. 26, 1816, to Lucy Palmer.
X HIRAM[6], b. Feb. 26, 1796; d. March 9, 1797.
322 XI SOPHIA[6], b. Nov. 23, 1798; m. Robert Geer.

192. **Eunice[5] Stanton** (Joseph[4], Joseph[3], 3 John[2]), b. Nov. 12, 1751, in Stonington, Conn.; m. JAMES DENISON, Sept. 29, 1773. She d. April 19, 1813. He b. Aug. 25, 1745, and d. April 26, 1813. They had

323 I EUNICE STANTON[6] DENISON, b. June 17, 1785; m. Dr. Timothy Paige Spooner, Dec. 16, 1811.

There were ten more children of James and Eunice Denison, one of their grandsons is Hon. Dudley Denison of Royalton, Vt., ex-member of Congress from Vermont.*

193. **Mary[5] Stanton** (Joseph[4], Joseph[3], 3 John[2]), b. Aug. 28, 1756, in Stonington, Conn.; m. DAVID GEER of Groton, May 17, 1781; she d. Aug. 31, 1835. They lived in Ledyard, Conn.

Issue:

I DOROTHY[6] GERE,† b. April 22, 1782.
II DAVID[6], b. Jan. 20, 1784.
III WM. STANTON[6], b. Oct. 28, 1785; d. Sept. 15, 1852.
IV PRUDENCE[6], b. March 30, 1788; m. Mr. Gallup.
V JOSEPH[6], b. Feb. 16, 1790.

* For record of others of 323 Eunice 5 (Stanton) Denison's children, see Appendix, Part III.

† Connecticut records show this name spelled Geer. but as present descendants spell it Gere the change in spelling is here made by the author.

VI Cyrus[6], b. April 1, 1792; d. Feb. 22, 1797.
VII Anna[6], b. Aug. 12, 1794.
324 VIII Robert[6], b. Nov. 20, 1796; m. 322 Sophia[6] Stanton.
IX Isaac Wheeler[6], b. June 1, 1801; d. Jan. 5, 1855.
X Charles[6], b. Aug. 19, 1803; he had a daughter Lucy A.[7] Gere, who m. her cousin Robert N.[7], son of 324 Robert[6] Gere.

194. **John[5] Stanton** (John[4], Joseph[3], John[2]), b. May 17, 1745, in Groton, Conn. The following record of him has not been proven, but is thought to be his. He is believed to have m. Betsey Maples of Norwich, Conn., and to have d. in Bozrah, Conn.

Issue:

Betsey[6], b. Feb. 22, 1792, in Montville, Ct.; m. Jan. 13, 1813, in Warren, O., to Hon. Thos. D. Webb, who was b. May 10, 1784, in Windham, Ct.

195. **Captain Amos[5] Stanton** (John[4], Joseph[3], John[2]) b. Nov. 29, 1750; in Ledyard, Conn.; m. ; d. Sept. 6, 1781. He was one of the heroes of Fort Griswold, who was massacred at its surrender. For details see the historical notes.

Issue:

325 I John[6], b. 1774, in Ledyard; m. Bathsheba Giles.
II James[6], b. ; d. in New London, Ct.; unmarried; a sailor.
III Lucy[6], b. ; m. Latham Williams, and had six children, all of whom are dead.
IV Amy[6], b. ; m. William Williams, and had six children, all of whom are dead, except Laura[7], who m. Nehemiah Gallup, and lives in Mystic, Conn.
V Sophia[6], b. ; m. —— Morgan, and moved to Ohio.

196. **Casinda**[5] **Stanton** (John[4], Joseph[3], 3 John[2]), b. 1762, in Groton, Conn.; m. ROBERT GEER, son of Amos and Mary (Wright) Geer.

Issue:

I ABIGAIL[6] GEER.
II ROBERT[6].

197. **Experience**[5] **Stanton** (Nathaniel[4], Joseph[3], 3 John[2]), b. 1744, in Preston, Conn.; m. JOHN AVERY, whose first wife was Mary Parke.

Issue (b. in Preston):

I ROBERT STANTON[6] AVERY, b. Feb. 26, 1771; had issue.
II NATHANIEL[6], b. March 14, 1773; d. unmarried.
III AMOS[6], b. Nov. 3, 1774; m. Dorothy Crary; 8 children.
IV JONAS[6], b. March 17, 1777; d. Sept. 24, 1778.
V MARY[6], b. July 14, 1779; d. Dec. 21, 1828; unmarried.
VI CHRISTOPHER[6], b. Oct. 4, 1781; m.; had issue.

198. **Nathaniel**[5] **Stanton** (Nathaniel[4], Joseph[3], 3 John[2]), b. 1748, in Preston, Conn.; m. AMY[6] AVERY of Preston; her line ran thus — dau. of Ebenezer[5], Ebenezer[4], Capt. James[3], James[2] of Groton, Christopher[1], who came over in 1631, from Salisbury, Eng.; she was b. Sept. 22, 1754:

Their issue:

I AVERY[6], b. 1775; d. in 1794; unmarried.
II THEOPHILUS[6], b. 1777; d. in 1790.
III NATHANIEL[6], b. 1779; d. in infancy.
IV NATHANIEL[6], b. 1780; d. in infancy.
326 V MARTHA[6], b. Aug., 1783; m. 1st, David Frink; 2nd, Timothy Avery.
327 VI HANNAH[6], b. March 11, 1786; m. Dan'l Baldwin, April 21, 1808.

Nathaniel lived in Groton, and was a shipmaster of great reputation; he was lost at sea in the winter of 1785–86, and his widow m. 2nd, Ezra Benjamin, March 20, 1794. She d. in Sept., 1833. By Ezra Benjamin she had:

I EUNICE BENJAMIN, b. June 24, 1795.

199. **Martha**[5] **Stanton** (Nathaniel[4], Joseph[3], 3 John[2]), b. 1750, in Preston, Conn.; m. JOHN CLARK of Norwich, Conn.

Issue:

I ELIJAH[6] CLARK, b. 1772.
II SANFORD[6], b. 1776.
III THISBY[6], b. 1782.

200. **Judge Joshua**[5] **Stanton** (Elijah[4], Thomas[3], 3 John[2]), b. April, 1740, in Preston, Conn. He administered his father's estate at Pittsfield, Mass., in 1763, the father dying in 1761, at Great Barrington, Mass. In 1774, Joshua lived in Colchester, Vt., and March 18, 1793, he was moderator of the first town meeting for organizing the town. He was elected its first representative in 1793, and re-elected in 1795, 1800, 1803. He also served the town as selectman and treasurer. For three years he was chief judge of Chittenden county. He was one of the founders of the University of Vermont. He built the Penniman House, and in 1795 built grist-mills in Westford. In 1781, the charter of Wolcott was granted to Joshua Stanton and 61 others.

He is said to have d. in Salisbury, Conn., and to be buried in the Center Burying Ground there. (See also as to him the family record of his son Joshua, Jr.)

Issue:

328 I JOSHUA[6], Jr., b. 17—; m. Eunice (Porter) Bird.

II ABIGAIL[6], b. , 17—; m. Chauncey Lee, D. D., of Burlington, Vt. In 1800, Dr. Lee was pastor of the Congregational Church in Colebrook, Conn., and his wife Abigail d. in 1805.

201. **Elijah**[5] **Stanton** (Elijah[4], Thomas[3], 3 John[2]), b. Dec. 1750, in Preston, Conn., and d. in 1833, at Salisbury, Conn. Elijah had three wives: he m. (1) JEMIMA BEACH, sister to David Beach; m. (2) Widow BENJAMIN of South Egremont, Mass.; m. (3) Widow WRIGHT of Sheffield, Mass.

Issue:

I POLLY[6], b. ; m. —— Vosburgh, no issue.

329 II SALLY[6], b. , 1780; m. Josiah Hubbard.

III ESTHER[6], b. ; m. (1) Sylvester Vosburgh; (2) Gilbert Munson.

IV HARRIET[6], b. ; m. (1) Herman Hall; (2) Isaac Vosburgh.

V BETSEY[6], b. ; d. aged about 14 years.

330 VI JOSHUA WHITNEY[6], b. ; m. Eliza Dutcher.

331 VII RICHARD PEARCE[6], b. ; m. Julia Hollister.

202. **David[5] Stanton** (Elijah[4], Thomas[3], 3 John[2]), b. May 26, 1758, in Great Barrington, Mass.; m. OLIVIA GALUSHA, Nov. 22, 1780, and d. June 4, 1827, aged 69 yrs. 8 days. She d. Oct. 20, 1842, aged 82 yrs., 7 mo., 19 days. In 1787, he was a tavern-keeper in Jericho, Vt. He afterward lived in Essex and Burlington, Vt. Olivia Galusha was sister to Jonas Galusha, Governor of Vermont twice.

Issue:

332 I HENRY[6], b. in 1779; m. 1st, Eliza Keyes; m. 2nd, Alexandrine Macomb.

II LYDIA[6], b. ; m. Zachariah Keyes; had Norman[7] and Stephen[7].

333 III ELIJAH G.[6], b. Dec. 22, 1783; m. Nancy Barnett.

334 IV OLIVIA[6], b. Feb. 22, 1786; m. Luther Moore.

V STEPHEN[6], b. ; never married; was in the lumber business in Burlington, Vt.; in 1818, he was of the firm of Stanton & Southwick in Troy, N. Y. His will, made in Troy, was dated July 17, 1818. He d. in 1820.

SEVENTH GENERATION IN THE LINE OF CAPT. 3 JOHN[2].

203. **John[5] Prentice** (Sarah[4], John[4], John[3], 3 John[2]), b. Sept. 1, 1766, in Preston, Conn.; m. Dec. 25, 1791, to 261½ BETSEY[6] CLIFF, and had

I AMOS[7] PRENTICE.
II SALLY[7].
III FREDERICK[7].
IV JOHN[7].
V CHARLOTTE[7].
VI BETSY CLIFF[7]; m. James C. Lord, in 1838.
VII WILLIAM C.[7]
VIII FRANCES[7].
IX CAROLINE[7].

204. **Rufus[6] Prentice** (Sarah[5], John[4], John[3], 3 John[2]) b. Dec. 24, 1776, in Preston, Conn.; m. 256 SARAH[6], dau. of 172 Nathan[5], and Cynthia (Kinney) STANTON, of Preston, Dec. 28, 1800; she d. in Nov., 1816; he d. in July, 1826, at Washington, D. C.

Issue:

I RUFUS[7] PRENTICE, JR., b. Oct. 13, 1801, in Preston, Conn.; m. Aug. 7, 1823, to Weltha Starkweather, and had these: Laura[8] and Harriet[8] Prentice.

II GEORGE DENISON[7], b. Dec. 18, 1802, in Preston, Conn.; he m. Harriet Benham, of Louisville, Ky.; she was sister to Ada Benham, who m. in 1855, at Louisville, Lord Fairfax, and who d. in 1888, at Washington. Mr. Prentice d. Jan. 22, 1870, near Louisville. He left two sons, Courtland[8] and Clarence[8] Prentice.

Mr. Prentice was a Kentuckian by adoption, and a "Yankee" by nativity. His parents were comparatively poor, but his fondness for learning was early evinced, and he graduated at Brown University, Providence, R. I., in 1823, just as he had attained his majority. He then studied law and was admitted to the bar, but was driven to literature for the obtainment of present needs, and in 1828 he took charge of the *New England Review*, where he quickly attracted attention by his terse, incisive and epigrammatic style. Two years later he left the charge of the *Review* to John Greenleaf Whittier, the sweet poet,

Who sang the chains of slaves away,

and went to Kentucky to write the life of Henry Clay. "Old Harry of the West" was then the pride of the Whig party, and its bright particular star. The leaders of his party had chosen him as their candidate for President, and Mr. Prentice, being an ardent admirer of Mr. Clay, began the biography for the laudable purpose of showing the American public the greatness of the man.

In November of 1830, Mr. Prentice went to Louisville to take charge of the *Journal,* a newspaper which had been started by Whigs especially for him, and quickly he was in the foremost focal fires of the political battles of those days, and hand to hand with Shadrock Penn, the editor of the Louisville *Advertiser,* the ablest journalist then in the west.

It was expected by Penn's partisans that he would overwhelm the youngster at once, but he didn't. They fought like giants for eleven years, and at last Penn yielded before the stinging shafts of Prentice's satire, wit, sarcasm, irony and logic. Prentice became famous throughout the land, and Penn retired to St. Louis. Then Prentice wrote of him one of the most graceful, touching, grand and beautiful things that ever appeared editorially in the columns of a newspaper. By excessive writing Mr. Prentice brought upon himself, in 1840, an affliction called "writer's paralysis." He tried to learn to write lefthanded, but failed; he attempted to write with both hands, and would wrap his pen or pencil with bandages to enlarge it, indeed, all sorts of remedies, methods and contrivances were resorted to in order to overcome the difficulty, but none were satisfactory — the typewriter of to-day would have been a blessing — so he employed an amanuensis thenceforward, though he could, little at a time, manage, with both hands, to write a few sentences when imperative necessity demanded.

In dictating to his amanuensis he usually walked the floor, or sat toying with a kitten or something else, and spoke as though he were talking to himself, and his voice, which grew in his later years to be piping, had a nasal twang. He always punctuated his matter while dictating, and it was amusing to hear

him call between his stops, "comma," "semi-colon," "full-stop," etc., as the sense of the matter required.

When the sentiment of secession began to grow in the South Mr. Prentice was a strong Unionist, though both of his sons, his only children, Courtland and Clarence, went into the Confederate army. Courtland was killed early in the struggle, at Augusta, Ky., and Clarence, who lived near Louisville several years after the war, was killed by being thrown from a buggy. George D. Prentice, Clarence's son, is a lawyer in California. His mother was a Hungarian lady of noble lineage, and he is the only living descendant of the great poet and wit.

Despite the fact that Mr. Prentice was one of the hardest political fighters, and said such bitter and cutting things that they made him many enemies, he never allowed his political feelings to affect his personal likes or dislikes. He deeply admired Horace Greeley, who for many years was his bitterest political enemy. Once, when Mr. Greeley came to Louisville to lecture, Mr. Prentice occupied a seat on the stage near the speaker and listened attentively to every word that fell from the old philosopher's lips. Mr. Greeley afterward called on Prentice at his editorial rooms, and was received by the poet and wit with every manifestation of pleasure and hospitality. Shortly afterward Mr. Prentice wrote for the New York *Ledger* his poem beginning

> I send thee, Greeley, words of cheer,
> Thou bravest, truest, best of men,
> For I have marked thy strong career
> As traced by thy own sturdy pen.

Sometimes it is said by those who knew but little of the man that he wrote verses simply for recreation, and that he estimated lightly all poetry. The truth is that he was peculiarly of a poetic temperament, and wrote poetry because he loved it. Yet he used, often, to advise others not to bother about it, saying: "It is the most unmarketable article in all the booths of Vanity Fair." This, however, it is thought, he did only in the cases of those who he felt could never produce creditable poetry; for 'tis

certain that he was patron and encourager of numberless poets and poetesses, many of whom became famous, among them the sweet singer "Amelia," and Sallie M. Bryan, who is now Mrs. J. J. Piatt. Besides these he used to doctor up and make presentable the halt and lame and limping verses of many who rode a ring-boned and spavined Pegasus.

Concerning Prentice's greatest poem, which is one of the finest in the language, a strange story is told. It is said that one New Year's Eve, somewhere along in the '50's, the carriers of the *Journal* came into the editor's room, complaining bitterly that they had no "Carrier's Address" for the next morning. This was a serious matter to them, for in those days this annual poem was a rich perquisite to the boys, and the dimes and dollars which came to them from the patrons of the paper for the "Address" had much to do with making each carrier's New Year a happy one. Mr. Prentice knew this, and, prompted by that warm kindliness which was ever a distinguishing trait of his remarkable character, he at once determined to help the youngsters, and so, to some one present, he said: "Please write for me and I will dictate a 'Carrier's Address.'" The result was the "Closing Year," the grand poem which begins:

> 'Tis midnight's holy hour — and silence now,
> Is brooding like a gentle spirit o'er
> The still and pulseless world.

Mr. Prentice was peculiarly a happy person in the days of his youth and strong manhood, and wit and humor were the strongest pillars in his temple of fame. He compiled a book of his own paragraphs, which was called "Prenticeana." In the preface of that book he excuses himself for the volume by saying that as others were inclined to make the compilation he preferred doing it himself, as some one else might not be so careful in the elimination of matter calculated to hurt the feelings of persons with whom he was then on terms of friendship, acquired subsequent to the time when the painful paragraphs were written.

There is a sort of general idea that Mr. Prentice was "a bad man with a gun," a duelist, and all that. Nothing could be more erroneous. The fact is he never fought a duel, but was sometimes, from the nature of his business, forced to personal and sudden encounters. He once said that he was naturally a timid man, but that he knew when he went to Kentucky he would find it necessary to "show fight" to keep from having fights, and per consequence he made a great many successful "bluffs." He was frequently challenged to duels, but always made fun of the belligerent messages. Once he wrote his challenger that it only took one fool to send a challenge while it took two to fight, and he didn't wish to be classed in the category. Although Mr. Prentice had remarkable command of the language he nearly always used the smallest and most commonplace words in writing; nevertheless he frequently consulted the dictionary. On one occasion when he found that valuable tome had been stolen from the editorial room he forthwith directed that another be supplied immediately, remarking at the same time, "Any one who would attempt to edit a newspaper without an unabridged dictionary is a shameless egotist."

In 1868, Henry Watterson became editor and part owner of the *Journal*, and Mr. Prentice, who had then grown prematurely old and feeble, did very little work. In the course of six months the *Journal* was consolidated with the *Courier* and became what is now known as the *Courier-Journal*. About a year afterward Mr. Prentice died at the residence of his son, Col. Clarence Prentice, a few miles below Louisville on the Ohio river.

He was a powerful editor and the most brilliant paragrapher of the age — indeed, the first one of any note. His wit was bright and sparkling, his satire keen, his eloquence grand, his poetry beautiful, his logic unanswerable. A deep thinker, a profound reasoner, genial, hopeful, humane, and, therefore, sometimes erring, he had the best of friends, the bitterest enemies, and he was, all in all, a great and gifted man — a genius.

205. **John Warren**[6] **Stanton** (John[5], Daniel[4], John[3], 3 John[2]), b. July 11, 1775, in Preston, Conn.; moved with his father to Charlestown, Montgomery Co., N. Y., about 1790; m. HANNAH CORBIN, in Charlestown, N. Y. He d. Jan. 27, 1850, in Charlestown. After the death of Hannah (Corbin) Stanton, John W. m. 2d, SALLY GILE.

Issue:

I JOHN WARREN[7], Jr., b. in Montgomery Co.; m. Rachel Burnap, in Charlestown, and moved to Iowa; in Iowa Legislature.

II HENRY[7].

III Rev. AMASA[7], had a son, Irving[8], who went from New York to Illinois.

IV ELKANAH[7].

V SMITH THOMPSON[7], m. and d. in Charlestown, N. Y.

VI DENNIS[7].

VII JANE[7].

206. **Daniel**[6] **Stanton** (John[5], Daniel[4], John[3], 3 John[2]), b. April 15, 1781, in Preston, Conn.; moved to Charlestown, N. Y., about 1790; m. DORCAS CORBIN, Feb. 2, 1806; she b. Jan. 9, 1780, and d. Dec. 6, 1875. He d. in Copenhagen, N. Y., Jan. 26, 1859; he was a Free Communion Baptist, a farmer, a Republican. He was a man thoroughly honest, and despised all that was counterfeit.

Issue:

335 I JOHN[7], b. Feb. 13, 1807, in Little Falls, N. Y.; m. Sept. 21, 1831, Maria Merriman; P. O. Copenhagen, N. Y.

336 II Rev. FREEMAN HARLOW[7], b. March 18, 1809, in Deerfield, N. Y.; m. Jan. 10, 1832, Mary Esselstyn; P. O. Rochester, N. Y.

337 III ELIJAH[7], b. May 29, 1811, in Russia, N. Y.; m. three times.

338 IV Dr. LYMAN[7], b. July 21, 1814, in Russia, N. Y.; m. twice.

339 V LOUISA[7], b. Oct. 16, 1818, in Russia, N. Y.; m. Benj. Merriman.

340 VI SUSAN[7], b. July 29, 1825, in Russia, N. Y.; m. Dr. E. Allen.

207. **Elisha[6] Stanton** (John[5], Daniel[4], John[3], 3 John[2]), b. April 25, 1783, in Preston, Conn. In 1790 came to Charlestown, N. Y., with his parents; m. there Oct. 7, 1810, to SABRINA TRACY. They lived in Hornby, Steuben Co., N. Y. She was b. April 12, 1790, and d. Sept. 10, 1842, in Hornby. He d. Feb. 22, 1848, in Hornby, where he had been a farmer and merchant. In religion, he was a Baptist, and in politics, a Whig.

Issue:

341 I JOHN TRACY[7], b. May 24, 1812, at Charlestown, N. Y.; m. twice.

II HULDA CATHARINE[7], b. June 27, 1816, at Charlestown, N. Y.; she was m. in Hornby to Samuel Esterbrooks, Sept. 15, 1842, and d. Oct. 6, 1842, at the home of her uncle Amasa; a Baptist.

III FREEMAN[7], b. March 18, 1821, at Charlestown; d. at Hornby, Aug. 28, 1842; unmarried; a farmer and a Whig.

342 IV MARIA POLLY[7], b. Nov. 28, 1823, at Charlestown; m. R. Wellman.

V LUCY A.[7], b. Sept. 15, 1826, at Charlestown; m. at Hornby, Sept. 10, 1846, to Darius L. Wellman; d. in Hornby, March 15, 1862. He was b. July 3, 1821, and d. Sept. 27, 1874; no issue.

343 VI ALVIRA[7], b. March 24, 1833, at Charlestown; m. at Hornby, Feb. 15, 1850, to Flavel W. Morrow; P. O. Elmira, N. Y.

308. **Capt. Amasa[6] Stanton** (John[5], Daniel[4], John[3], 3 John[2]), b. in Preston, Conn., June 6, 1788; went with his parents to Charlestown, N. Y., about 1790; he there m. in 1814, DIMMIS BROWN. She was b. in March, 1795. (Of this Brown family

there were three brothers — Nathaniel, Erastus and James. There were two sisters besides Dimmis, one of whom m. a Mr. Humphrey; the other, whose name was Olive, m. a Mr. Schuyler, and d. at Syracuse, N. Y., in Feb., 1881, aged 94 years 10 months.)

In 1815 Capt. Amasa moved to Steuben Co., N. Y., and cut his own road six miles from Painted Post, taking the first team of horses into the town of Hornby. He there settled upon land a part of which now belongs to the children of his oldest son Nathaniel. He was a deacon in the Baptist church at Hornby Forks and a man of influence in the community. After a short illness he died with pneumonia Dec. 28, 1843. His son, Judson W., remained upon the homestead farm until about 1870, when he and his family, with his mother, Dimmis, moved to Grand Rapids, Mich.; Dimmis died there, at the home of her son Judson, Sept. 13, 1878, aged 83 years and 6 months. Her remains were taken to Hornby for burial.

The children of Capt. Amasa and Dimmis (Brown) Stanton were all born in Hornby, N. Y., except Nathaniel B.

344 I NATHANIEL BROWN[7], b. Jan. 29, 1815, in Charlestown, N. Y.

345 II GEO. WASHINGTON[7], b. Dec. 10, 1816; m. three times.

346 III JOHN FREEMAN[7], b. Nov., 1819; d. Feb. 14, 1864.

347 IV CHARLES ALONZO[7], b. Nov. 8, 1823; m. twice.

348 V OLIVE BONHAM[7], b. May 4, 1827; d. Dec. 20, 1881.

349 VI JUDSON WADE[7], b. July 17, 1831; d. Feb. 18, 1886.

350 VII ROBERT BONHAM[7], b. Sept. 16, 1833.

209. **Lucy**[6] **Stanton** (John[5], Daniel[4], John[3], 3 John[2]), b. Sept. 7, 1791, in Charlestown, N. Y. She m. Dr. HOSEA PALMER, and lived in Hornby, N. Y. She d. in 1829.

Issue:

I Dr. ALEXANDER[7] PALMER, who m. Jane Sears of Penn Yan, N. Y., and moved to Geneva, Wis., where he d. without issue.

210. **Huldah**[6] **Stanton** (John[5], Daniel[4], John[3], 3 John[2]), b. Aug. 21, 1793, in Charlestown, N. Y.; m. ISAAC HILL, who d. about 1843; she d. April 16, 1857. They lived in Hornby, N. Y.

Issue:

I MARY[7] HILL, b. 1814; m. Seth Holmes and lived in Amboy, Ill. She is dead. They had children.

II DIMMIS[7], b. ; d. in childhood.

III ELIJAH[7], b. ; m. Sallie McCoy, and lived in Amboy, Ill. He d. after 1870; left a son; his widow m. Samuel Bigsby.

IV LYDIA[7], b. ; m. Egbert Jennings; no child.

V WARREN[7], b. ; m. Mary Adams; no child.

VI AMASA[7], b. ; m. ; had issue.

211. **Freeman**[6] **Stanton** (John[5], Daniel[4], John[3], 3 John[2]) b. March 11, 1796, in Charlestown, N. Y.; m. Aug. 3, 1820, to MARIA LAWYER, dau. of Abraham Lawyer, and became a merchant in Middleburgh, Schoharie Co., N. Y.

After a successful business career, in 1841, he retired to his large farm near the village, where he lived until his death, July 3, 1870. His wife died May 3, 1869.

Among Freeman Stanton's most intimate friends were ex-Gov. Bouck and Gen'l Cady. Gov. Bouck would not accept the U. S. Treasuryship at New York, until Mr. Stanton consented to go with him.

His children:

351 I GEORGE S.[7], b. May 26, 1821; m. Julia Hallenbeck.

II CHARLOTTE CADY[7], b. Oct. 30, 1822; d. Aug. 4, 1828.

352 III ABRAHAM L.[7], b. Oct. 16, 1824; m. Sabina, niece of Gov. Bouck.

IV LOUISA C.[7], b. April 9, 1826; unmarried; d. March 26, 1882.

V JAY CADY[7], b. March 23, 1828; unmarried; killed in battle.

353 VI JOHN L.[7], b. April 26, 1830; m. Delia L. Borst; d. 1877.

VII ALONZO P.[7], b. June 2, 1832; single; d. Sept. 24, 1885, in Woodlawn, Cal.

VIII CHARLOTTE CADY[7], b. Sept. 7, 1834; m. Mr. James Foland; lives in Penn's Grove, Salem Co., N. J.; no child.

354 IX SARAH ANN[7], b. Oct. 16, 1836; m. B. P. Kniskern.

355 X HELEN A. H.[7], b. Dec. 21, 1839; m. Andrew McHench.

212. **Sallie[6] Stanton** (John[5], Daniel[4], John[3], 3 John[2]), b. June 21, 1798, in Charlestown, N. Y.; m. NATHAN KIMBALL; d. Aug. 6, 1839, in Charlestown, N. Y.

Issue:

I NATHAN[7] KIMBALL, b.

II HULDAH[7], b.

III ISAAC[7], b.

IV LOIS, b.

213. **John Warren[6] Stanton** (Elisha[5], Daniel[4], John[3], 3 John[2]), b. Sept. 13, 1782, in Hampshire Co., Mass.; m. SALLIE, dau. of Jonathan BREWSTER of Worthington, Mass., 1813. They lived in Worthington and Chesterfield, Mass., and Nunda and Ellicottville, N. Y. They died at Ellicottville, N. Y. He d. Nov. 13, 1858. She d. Aug., 1840.

Issue:

356 I JONATHAN BREWSTER[7], b. Nov. 12, 1814, in Worthington, Mass.

357 II ELISHA WARREN[7], b. Oct. 11, 1816, in Chesterfield, Mass.

358 III JOSEPH MARSHALL[7], b. Sept. 29, 1819, in Nunda, N. Y.

359 IV JACOB GALUSHA[7], b. April 29, 1822, in Ellicottville.

V SIDNEY SMITH[7], b. April 11, 1824, in Ellicottville, N. Y.; he d. there Sept. 28, 1855; unmarried.

VI ARCHIBALD CAMPBELL[7], b. Sept. 28, 1826, in Ellicottville, N. Y., and d. at Mill Creek, Kanawha Co., W. Va., April 14, 1869.

VII MARY LUCINDA[7], b. Nov. 13, 1830, in Ellicottville, N. Y., and d. there Nov. 6, 1853.

360 VIII CHARLES BREWSTER[7], b. Aug. 15, 1836, in Ellicottville, N. Y.

214. **Polly**[6] **Stanton** (Elisha[5], Daniel[4], John[3], 3 John[2]), b. Nov. 1, 1783, in Norwich Tp., Hampshire Co., Mass., where she m. in 1801, to MARK WILLIAMS. They lived in Chesterfield, Mass.; Ellicottville, N. Y. (where he died), and Kent, Ohio, where she died Aug. 5, 1873, aged 89 years, 9 months, 4 days, at the home of her dau. Martha Amelia Munsee.

Issue (all b. in Chesterfield, Mass.):

361 I ELMINA[7] WILLIAMS, b. 1803; m. Simeon Litchfield; d. July, 1859.

362 II DEXTER GALUSHA[7], b. April 18, 1806; m. Ruth Wade Allen.

363 III THERESA[7], b. 1807; m. David N. Wood.

364 IV ELISHA STANTON[7], b. 1809; m. 376 Eliza A.[7] Kingsley.

365 V AURELIA[7], b. 1813; m. Ashley Vining.

366 VI MARTHA AMELIA[7], b. Nov. 1, 1815; m. Edw. A. Munsee.

VII SAM'L COOLEY[7], b. 1818; m. Louisa Maria[7] Bryant, dau. of 215 Anna Stanton, in 1843. They lived in Ellicottville, N. Y., and had one child that died in infancy. Louisa[7] d. Nov. 27, 1844. He lives in Manchester, Chesterfield Co., Va.

VIII MARY LEE[7], b. Aug. 19, 1821; m. Jno. S. Woodworth, in Franklinville, N. Y., March 1, 1842. He was a son of Spencer Woodworth of Rochester, N. Y. He d. in Rochester, May 9, 1875; she d. there Aug. 13, 1887. No issue.

367 IX ROYAL SENECA[7], b. Oct. 1, 1824; m. Lucy F. Baker.

368 X FRANKLIN ASHLEY[7], b. June 24, 1827; m. Mrs. H. W. Scarborough.

215. **Anna**[6] **Stanton** (Elisha[5], Daniel[4], John[3], 3 John[2]), b. March 10, 1785, in Norwich Tp., Hampshire Co., Mass. She m. SAMUEL BRYANT, July 7, 1808. They lived in Norwich until about 1821; their first seven children were born there; then they moved to Cattaraugus Co., N. Y., where the other four children were born.

Samuel d. near Ellicottville, N. Y., April 17, 1863; his wife Anna d. at Bryant Hill, near Ellicottville, June 29, 1869.

Issue:

369 I ANNA MARIA[7] BRYANT, b. April 9, 1809; m. Alonzo Woodford.

370 II URSULA MANLA[7], b. April 22, 1810; m. Jared W. Vining.

371 III MARY ANN[7], b. Feb. 20, 1812; m. Nathan Kingsley, Jr.

372 IV SAM'L ALEXANDER[7], b. March 8, 1814; m. Rachel Beebe.

V FRANCES AURELIA[7], b. Feb. 28, 1816; d. in 1821.

VI ROYAL TYLER[7], b. Oct. 13, 1818; d. in 1821.

VII MORRIS NILES[7], b. Aug. 24, 1820; d. Aug. 31, 1825.

VIII ROYAL TYLER[7], b. May 29, 1823; d. Sept. 19, 1844.

IX LOUISA FRANCES[7], b. March 2, 1825; m. Sam'l C. Williams; d. 1844.

373 X AMANDA MELVINA[7], b. April 19, 1827; m. Albert S. French.

374 XI HIRAM GALUSHA[7], b. Nov. 27, 1830; m. Electa M. Searle.

216. **Orrill**[6] **Stanton** (Elisha[5], Daniel[4], John[3], 3 John[2]), b. March 11, 1789, in Norwich Tp., Hampshire Co., Mass., where she m. HERVEY, son of Joseph Kingsley, in Sept., 1813. Hervey d. at West Hampton, Mass., in 1826. In 1838, his widow made her home with her dau. Eliza Ann[7] Williams, until July 1, 1857. She then went to Geneva, Minn., where she died.

Issue (all b. at West Hampton, Mass.):

375 I HERVEY STANTON[7] KINGSLEY, b. Nov. 6, 1814; m. 382 Abi Brown Kinne.

II ELISHA STEBBINS[7], b. June, 1816; d. April, 1839, at Ellicottville, N. Y. He never married.

376 III ELIZA ANN[7], b. May, 1818; m. 364 Elisha Stanton Williams. See p , for his record.

IV AURELIA[7], b. 1820; d. about 1831.

V THERON[7], b. 1822; d. July 25, 1845, at Chesterfield, Mass.

377 VI NELSON STRONG[7], b. Nov., 1824; m. Lucy Hurlburt.

217. **Martha[6] Stanton** (Elisha[5], Daniel[4], John[3], 3 John[2]), b. April 6, 1791, in Norwich Tp., Hampshire Co., Mass. She was m. by her bro. Jno. W.[6], at his house in Chester Tp., Hampden Co., Mass., Sept., 1816, to QUARTUS RUST, son of Justin and Margaret (Clapp) Rust. Martha was Quartus' second wife. He m. 1st, in 1814, to Polly, dau. of John Ellis of Chester, Mass. Polly d. Feb., 1815, leaving a babe two weeks old, who is now Quartus Ellis Rust of Ellicottville, N. Y. Martha[6] (Stanton) Rust, commonly called Patty, d. Nov. 8, 1846, at Ellicottville, N. Y.; Quartus Rust d. there there Sept. 4, 1870. He was b. at Chester, Mass., Sept. 30, 1790.

Issue (all b. at Ellicottville, N. Y.):

378 I LEWIS STANTON[7] RUST, b. July 25, 1819; m. Lucia Washburn.

379 II JOHN WARREN[7], b. March 11, 1821; m. 382 Abi Brown (Kinne) Kingsley.

380 III MARY ANTOINETTE[7], b. Jan. 21, 1823; m. Howland Washburn.

IV ANGELINE[7], b. Dec., 1830; d. July 12, 1842.

V EDWIN RUTHVEN[7], b. March 31, 1832; he now lives at Ellicottville, N. Y.; unmarried.

221. **Gershom Rust Stanton,*** living at Ottawa, Kans., in 1887, gave the following record of the RUST FAMILY:

Gersham[5] Rust, Sr., b. 1738, about March, in Coventry, Conn.; he m. Oct. 28, 1761, Mary Cooley of Springfield, Mass., who was b. 1735. About 1767, they were living in Chester Tp., Hampden Co., Mass., where their children were born and where he d. Oct. 8, 1823. She d. with Gershom[6], Jr., in 1829.

They had:

I ANNA[6] RUST, b. Nov. 1, 1762; m. 161 Elisha[5] Stanton.

II QUARTUS[6], b. 1766; d. in early manhood; was a soldier in the Revolutionary War; m. Lois Terre of Springfield, Mass.

III JUSTIN[6], b. 1764; his son Quartus[7], m. 217 Martha[6] Stanton. Justin[6] Rust had other children besides Quartus[7], they were Dolly[7], David C.[7], Hermoine[7], Justin[7], Jr., and Angeline[7].

IV GERSHOM[6], b. 1770; moved to Wyoming Co., N. Y.; married and had seven children, namely — Sally[7], Polly[7], Lucy[7], Elisha[7], Loderne[7] (?), Octima[7], and Gershom[7].

V JOSEPH A.[6], b. 1778; m. and lived on the Rust homestead.

218. **Lydia[6] Stanton** (Elisha[5], Daniel[4], John[3], 3 John[2]), b. April 1, 1793, in Norwich Tp., Hampshire Co., Mass.; m. ABNER, son of Roger Kinne of West Chesterfield, Mass., Nov. 1, 1816. They spent their lives on the Kinne farm, near West Chesterfield; there their children were born. There they died; Abner d. Sept. 17, 1878, and Lydia, Feb. 16, 1879.

Issue:

381 I CYNTHIA CUSHING[7] KINNE, b. Aug. 9, 1817; m. William Cudworth.

382 II ABI BROWN[7], b. Jan. 30, 1819; m. 1st, 375 H. S.[7] Kingsley; m. 2nd, 379 Jno. W. Rust.

III EUNICE[7], b. March 11, 1821; d. Sept. 5, 1841.

---

* Gershom Rust's ancestry runs thus: Henry Rust 1 was of Hingham, Mass., in 1635. His son Israel 2 m. Rebecca Clark and had Nathaniel 3, who m. Mary Atchinson and had Daniel 4, who m. Annie White and had Gershom 5.

383 IV EDWIN RUTHVEN[7], b. Jan. 18, 1823; m. Achsah C. Maynard.

384 V SARAH[7], b. March 10, 1825; m. Alvin F. Dunham.

385 VI JAMES[7], } b. Aug. 6, 1827; { m. Sarah A. Kingman.
386 VII JOHN[7], } { m. Permelia C. Beals.

VIII ELIZABETH ANN[7], b. Dec. 22, 1829; d. March 6, 1831.

387 IX ELIZA ANN[7], b. Feb. 14, 1832; m. D. W. Hitchcock.

388 X ELISHA STANTON[7], b. July 17, 1834; m. Elizabeth A. Beals.

389 XI FORDYCE NELSON[7], b. Oct. 3, 1838; m. Mary F. Chaffin.

219. **Frances[6] Stanton** (Elisha[5], Daniel[4], John[3], 3 John[2]), b. June 16, 1797, in Norwich Tp., Hampshire Co., Mass.; m. May 15, 1818, at New Lebanon, N. Y., to FREEMAN BRYANT, son of Nathaniel Bryant. Freeman Bryant d. Jan. 29, 1860, at Great Valley, N. Y. May 11, 1870, his widow, Frances[6], with her son, Herman L.[7], and her sister Achsah[6], moved to California. She d. July 28, 1878, at Stonebreaker, Eldorado Co., Cal.

Issue (the first five b. in Ellicottville, the 6th in Great Valley, N. Y.):

I HULDAH STANTON[7] BRYANT, b. April 3, 1820; m. March 6, 1846, at Great Valley, N. Y., to Archibald, son of Dr. Augustus Crary; she d. Feb. 12, 1866, at Humphrey, N. Y.

390 II JOSEPH HECTOR[7], b. Nov. 5, 1822; m. Jane W. McKallor.

III ANTOINETTE ELIZABETH[7], b. Feb. 23, 1824; m. in Great Valley, N. Y., Aug. 15, 1850, to Calvin, son of Amos McIlvin; d. Aug. 5, 1865.

391 IV ALEXANDER[7], b. Aug. 22, 1826; m. Ellen P. Roberts.

V WARREN ELISHA[7], b. Nov. 3, 1829; m. Mary Parker at San Francisco, Sept., 1872; now lives at Byron, Contra Costa Co., Cal.

392 VI HERMAN LEROY[7], b. Jan. 21, 1838; m. Charlotte L. Spencer.

220. **Huldah**[6] **Stanton** (Elisha[5], Daniel[4], John[3], 3 John[2]), b. Sept. 17, 1799, at Norwich Tp., Hampshire Co., Mass.; m. at Ellicottville, N. Y., Dec. 5, 1822, to her cousin DAVID CLAPP[7] RUST, son of Justin Rust (see p. 187), and he was b. Nov. 11, 1795, at Chester, Hampden Co., Mass. He d. July 24, 1838, at Ellicottville, N. Y., where their 11 children were born. She d. Sept. 24, 1887, at North Otsego, Steuben Co., Ind.

Issue:

I CLIMENA[7], b. Sept. 20, 1823; lived two days.
II ELMINA MAY[7], b. May 29, 1824; lived two hours.
393 III CORDELIA FRANCES[7] RUST, b. April 10, 1825; m. Reuben A. Hyde.
394 IV JUSTIN STANTON[7], b. Aug. 9, 1826; m. Emily Shults.
V EDGAR[7], b. March 20, 1828; d. in April, 1828.
VI ANNE[7], b. Jan. 20, 1830; d. April 1, 1842.
395 VII ALBERT CLAPP[7], b. Sept. 9, 1831; m. Armina Putnam.
VIII MARION BRAIDFOOT[7], b. May 15, 1833; d. Oct. 10, 1854, in Huron Co., O.
396 IX HELEN MAR[7], b. Jan. 24, 1835; m. Franklin Beard.
X STEADMAN WM.[7], b. July 6, 1836; d. April 5, 1842.
XI SHEPHERD DAVID[7], b. July 3, 1838; d. April 10, 1848.

221. **Gershom Rust**[6] **Stanton, M. D.** (Elisha[5], Daniel[4], John[3], 3 John[2]), b. June 1, 1802, in Norwich Tp., Hampshire Co., Mass.; m. Sept. 30, 1827, at Franklinville, N. Y., to JULIA ANTOINETTE MCCLURE. He came from Mass. to Nunda, N.Y., with his bro. 213 Jno. W., in Sept., 1817. Six of his children celebrated with him and his wife, the 60th anniversary of their wedding in Sept., 1887. He says "John Stanton visited my father 161 Elisha[5], at Goff's Hill, Mass., twice between 1808 and 1811. I, his nephew, sat on his knee and sang a song for which he gave me a new silver sixpence." (This was 160 John.) Oct. 9, 1887, he made the following statement to his son Cullen M.[7], at Ottawa, Kans., where he then lived:

Elisha Stanton, born Oct., 1754, at Preston, Conn., purchased and resided on a hill farm on the Westfield river, five miles above (north of) Chester village and about three miles east of the Chester meeting-house and two miles west of the Norwich meeting-house; 10 miles from Northampton, Mass. The name given to the location by the residents was Goff's hill; the Rust family, mentioned in this statement, resided on the Chester township side of the hill, and the Stanton family on the other or Norwich township side.

One of the Galusha boys who went with Elisha Stanton, after the close of the Revolutionary War, from Preston, Conn., to Vermont, entered the service of the then Governor of Vermont, as his clerk or secretary and afterward married the Governor's daughter, and some years later became Governor of the State, succeeding himself in that office for a number of terms.

Issue (of Gershom Rust Stanton):

397 I ALINA ANTOINETTE[7] STANTON, b. Dec. 14, 1828, at Ellicottville, N. Y.

398 II HELEN MAR[7], b. March 15, 1831, at Cadiz, N. Y.

399 III AURA VIOLA[7], b. March 19, 1833, at Cadiz, N. Y.

400 IV ORIENT ADALINE[7], b. Feb. 15, 1837, at Great Valley, N. Y.; she m. 360 Chas. B. Stanton.

V SOLON ELVINO[7], b. Aug. 27, 1839, at Great Valley, N. Y.

401 IV CULLEN MCCLURE[7], b. July 15, 1841, at Cadiz, N. Y.

VII BYRON PENUEL[7], b. Feb. 21, 1845, at Franklinville, N. Y. He enlisted in Co. B, 3rd Ohio Cavalry, and was killed in the battle of Stone River, Tenn., Dec. 31, 1862.

402 VIII EMMA ZORA[7], b. March 29, 1847, at Milan, Ohio.

IX GEORGIA ROLLO[7], b. July 26, 1849, at East Townsend, Ohio.

Solon E.[7], married about 1865; present home is in Topeka, Kansas.

Georgia Rollo[7], is unmarried; an electrician; lives in the city of Mexico.

Julia Antoinette, wife of Gershom R. Stanton, d. Aug. 1, 1888, at her home in Ottawa, Kans., and was buried in Highland Cemetery, near Ottawa. She was the dau. of David and Orilla McClure, of Cadiz, N. Y.

Dr. Gershom Rust[6] Stanton, while walking along Ninth street, on his way from the residence of his daughter Helen, to the residence of his daughter Viola, in Ottawa, Kans., at 3 o'clock P. M., on Monday, May 20th, 1889, was struck by an engine attached to passenger train No. 202 of the Southern Kansas railroad, running at high speed, and instantly killed.

His remains were interred beside those of his wife, in Highland Cemetery, Ottawa, Kansas.

222. **Polly**[6] **Stanton** (Elijah[5], Daniel[4], John[3], 3 John[2]), b. Jan. 17, 1793, in Fairfield, N. Y.; m. JOHN TRACY. They lived in Charlestown and Hamilton, N. Y. He was the son of Nathan and Mary (Arnold) Tracy.

Issue:

I MARY[7] TRACY, b. Feb., 1815; m. Nelson Burnap; live in Madison, N. Y.

II NATHAN[7], b. ; m. Matilda Crow; d. in 1876, in Hamilton, N. Y.

III ELIJAH[7], b. ; m. 1st, Lydia Daniells; 2nd, Elsie Wilcox; d. Feb., 1884.

IV CYNTHIA[7], b. ; m. 1st, Wm. McGuire; 2nd, Wheadon Loomis; lives in Green, N. Y.

V MATILDA[7], b. ; m. Wm. Hatch; lives in Brookfield, N. Y.; no issue.

403 VI SAMANTHA[7], b. July 6, 1824; m. 344 Nathaniel B.[7] Stanton.

VII JOHN[7], b. ; m. Mary Haggert; lives in Hamilton, N. Y.

VIII ELIZABETH[7], b. ; m. Nathan Wheeler; lives in Hamilton, N. Y.

IX LUCY[7], b. , 1817; m. Archer Hughs; lives in Fremont, Neb.

223. **Anna**[6] **Stanton** (Elijah[5], Daniel[4], John[3], 3 John[2]), b. Dec. 1, 1794, in Fairfield, N. Y.; m. JOHN EATON of Herkimer, Co., N. Y.; d. about 1875.

Issue:

I ELVIRA[7] EATON, b. ; m. —— Brown.
II LUCINDA[7], b. ; m. —— Chatman of Little Falls, N. Y.
III CHARLES[7], b.
IV IRVING[7], b.
V ESTHER ANN[7], b.

224. **Lucy**[6] **Stanton** (Elijah[5], Daniel[4], John[3], 3 John[2]), b. Jan. 12, 1797, in Fairfield, N. Y.; m. NICHOLAS COLE. Lived in Cattaraugus Co., N. Y.

Issue:

I ELIJAH[7] COLE.
II CHARLES[7].
III LUCY[7].

225. **Amanda**[6] **Stanton** (Elijah[5], Daniel[4], John[3], 3 John[2]), b. Jan. 14, 1799, in Fairfield, N. Y.; m. JACOB PHILLIP NELLIS, Oct. 14, 1823. He was b. June 24, 1795; son of Phillip Peter Nellis of Palatine, Montgomery Co., N. Y.; d. at Rome, N. Y., June 14, 1883. She d. at Fairfield, N. Y., Aug. 29, 1844.

Issue:

I ELIJAH[7] NELLIS, b. Sept. 24, 1825; d. Jan. 12, 1855.
II NORMAN[7], b. Dec. 5, 1829; now lives at Turner, Ill.
III MONROE[7], b. July 25, 1833; he died.
IV JOHN ERWIN[7], b Dec. 15, 1835; killed on the Ill. Central R. R., Dec. 21, 1865.
V ELLEN[7], b. March 30, 1838; she m. Jno. Ritter of Chittenango, Madison Co., N. Y.
VI SOLON CLARK[7], b. Oct. 15, 1840; m. Adelia Tabor and lives at Englewood, Ill.

226. **Lydia**[6] **Stanton** (Elijah[5], Daniel[4], John[3], 3 John[2]), b. April 30, 1801, in Fairfield, N. Y.; m. EPHRAIM SMITH, of Cat-

taraugus, N. Y., and had a g. dau. living at Ellicottville, N. Y., who married George Newkirk.

227. **Matilda**[6] **Stanton** (Elijah[5], Daniel[4], John[3], 3 John[2]), b. April 15, 1803, in Fairfield, N. Y.; m. ALONZO CADY WILCOX, Nov. 24, 1836, at Fairfield. He was b. Nov. 27, 1803; son of Thomas and Margaret (Crippen) Wilcox.

Mr. and Mrs. A. C. Wilcox were living in Springfield, Wis., at the writing of this record.

Issue (b. at Morristown, St. Lawrence Co., N. Y.):

404 I ESTHER ANN[7] WILCOX, b. Oct. 14, 1837; m. Robert G. Macmillen.

II THOMAS HENRY[7], b. March 4, 1845; m. Phœbe Jane Travis.

405 III MARGARET AMANDA[7], b. Oct. 13, 1839; m. Feb. 10, 1876, George Franklin Bresee, son of G. F. Bresee, of Lyons, Wis.

228. **Elijah**[6] **Stanton** (Elijah[5], Daniel[4], John[3], 3 John[2]), b. April 11, 1805, in Fairfield, N. Y.; m. Jan. 14, 1828, to ANNA, dau. of Wm. Feeter of Manheim, N. Y.; she was b. Jan. 9, 1808, in Manheim, and d. in Preble, Cortland Co., N. Y., April 20, 1885, aged 77 years. They lived in Fairfield and Manheim, and in March, 1866, moved to Preble, where Elijah[6] now lives on a farm of 240 acres conducted by his son John W.[7] They have a dairy and a saw and grist mill in connection with the farm. The unmarried dau. Emily also lives there with her father. Later: Elijah[6] died in the autumn of 1890.

Issue:

406 I KATHARINE[7], b. Sept. 28, 1829, in Fairfield; m. Andrew Devendorf.

II FREEMAN[7], b. Feb. 8, 1831, in Fairfield; d. March 15, 1833.

III MARTHA ANN[7], b. May 6, 1834, at Little Falls; m. Dec. 24, 1855, to Israel, son of Jno. Keller of Fairfield, N. Y.; she was killed Sept. 9, 1856, by a runaway horse; no issue.

407 IV JAMES[7], b. Sept. 10, 1835, in Little Falls; m. three times.

V MICHAEL MIRES[7], twin, b. March 12, 1837, in Fairfield; d. April 24, 1837.

408 VI GEORGE HENRY[7], twin, b. March 12, 1837, in Fairfield; m. twice.

VII EMILY[7], b. Nov. 10, 1839, in Manheim, N. Y.; unmarried, and lives with her father in Preble, N. Y. She has been a faithful daughter in caring for her parents in their old age, and has given material service in family facts to the writer of this book.

409 VIII ELIZABETH[7], b. July 8, 1843, in Manheim; m. Walter Nelson.

410 IX JOHN WARREN[7], b. Jan. 23, 1845, in Little Falls; m. Charlotte Hewitt.

229. **Daniel[6] Stanton** (Elijah[5], Daniel[4], John[3], 3 John[2]), b. April 13, 1807, in Fairfield, N. Y.; m. MARGARET FAILING. She d. May 31, 1863, in Belfast, Allegany Co., N. Y. He d. March 8, 1871, at Litchfield, Ill.

Issue:

411 I NATHAN[7], b. Aug. 11, 1832, at Eatonville, N. Y.; m. Eliza Smith.

II LYMAN[7], b. ; enlisted in U. S. army, 130th Regt. N. Y. Vol., and after the war lived in Belfast, N. Y.

230. **Samantha[6] Stanton** (Elijah[5], Daniel[4], John[3], 3 John[2]), b. Nov. 4, 1808, in Fairfield, N. Y.; m. JOHN DEITZ NELLIS, son of Peter Nellis of Fairfield, Sept. 29, 1829; they were m. by Rev. Calvin Carpenter. John D. Nellis d. Jan. 19, 1884, at Naples, N. Y., aged 77 years.

Issue:

I LEVI[7] NELLIS, b. Oct. 24, 1832, at Belfast, N. Y.; unmarried; P. O. Naples, N. Y.

412 II LUCY SAMARIA[7], b. July 22, 1836, at Belfast, N. Y.; m. Chas. P. Gregory.

413 III JOHN WARREN[7], b. July 10, 1844, at Naples, N. Y.; m. Rhoda A. Wheeler.

414 IV MARSHALL[7], b. Jan. 23, 1847, at Naples, N. Y.; m. Delphine Whitman.

230[a]. **James[6] Stanton** (Daniel[5], Daniel[4], John[3], John[2]), b. in 1788, at Norwich, Conn. He m. REBECCA JONES, who d. in Aug., 1864. She was b. Dec. 17, 1782. James d. in June, 1865, in Pine Grove Tp., Warren Co., Pa. He came from New York to Pa., in young manhood and spent his life farming in Warren Co., Pa.

Issue:

414a I HAMILTON R.[7], b. April 7, 1815; m. Sarah Ann Wilson.

414b II HORATIO D.[7], b. Jan. 31, 1820; m. Mary A. R. Kimball.

III ALEXANDER[7], b. about 1821; m. Charlotte Wheeler, and lives in Russell, Warren Co., Pa.; no child. He was a soldier in Civil War.

414c IV MARSHALL[7], b. about 1825; m. Mary Ann ——.

414d V JAMES[7], b. about 1823; m. Sophronia Ruland.

414e VI JOHN[7], b. May 17, 1827; m. Juliana A. Carr.

VII WALTER[7], b. about 1830; he was a Union soldier during the Civil War; since the end of the war his whereabouts have been unknown.

231. **Sally[6] Stanton** (Daniel[5], Daniel[4], John[3], 3 John[2]), b. Dec. 25, 1794, in N. Y. State; m. Jan. 24, 1815, to HARRIS COATS, and d. Nov. 20, 1865. Mr. Coats was b. in Conn. April 19, 1795, and d. in Pharsalia, N. Y., Dec. 26, 1875. He was a farmer and Democrat.

The issue are:

I EDWARD S.[7] COATS, P. O. Avoca, Pottowattomie Co., Iowa.

II Mrs. Phebe[7] Grey, P. O. North Springfield, Green Co., Mo.
III Mrs. Harriet[7] Allen.
IV Mrs. Betsey[7] Lawton, P. O. S. Otselic, N. Y.
V Mrs. Maria[7] Cook, P. O. S. Otselic, N. Y.
VI Harris[7], P. O. West Bay City, Mich.
VII A. C.[7], P. O. S. Otselic, N. Y.
VIII Adaline[7] Cook; d. March 9, 1865; her dau. is Mrs. Elnora[8] Barnes of Norwich, N. Y.
IX Mary Ann[7], d. July 1, 1870.
X David[7], d. Nov. 7, 1860.
415 XI Russel W.[7], b. Nov. 22, 1833; m. Huldah M. Gardner.

232. **Amos[6] Stanton** (Daniel[5], Daniel[4], John[3], 3 John[2]), b. Nov. 13, 1796, in Preston, Conn. (some of his children say, however, that he was b. in Plymouth, N. Y.). In 1820, he m. Lillis H. Johnson, at Lincklaen or Pharsalia, Chenango Co., N. Y.; she b. April 2, 1798, and d. Oct. 1, 1877; he d. at South Otselic, N. Y., Feb. 20, 1883, aged 86 years, 4 months, 7 days. Amos was a Universalist; a Democrat and a farmer; he lived in Pharsalia and Otselic.

Issue:

416 I Nelson Robert[7], b. Aug. 3, 1821; m. Harriet Benson; d. Sept. 6, 1883.
II Luther Warren[7], b. June 26, 1823; d. Jan. 8, 1842; single.
417 III Stephen Leroy[7], b. Sept. 1, 1825; m. Sarah J. Bentley.
418 IV Lewis B.[7], b. Oct. 17, 1827; m. Amanda M. Watkins.
419 V Deborah Emeline[7], b. Nov. 28, 1829; m. 1st Stephen P. Parker; 2nd, Delos S. Hicks.
420 VI Edward E.[7], b. Feb. 26, 1832; m. Lucy Curtis.
421 VII Harriet Adelia[7], b. Oct. 11, 1834; m. Edgar L. Preston.

422 VIII JOHNSON E.[7], b. April 6, 1837; m. Rosetta M. Warren.

IX LUTHER MYRON[7], b. May 12, 1841; m. Laura Eckert, lives at Otego or Beaver Meadow, N. Y.

233. **Lucinda**[6] **Stanton** (Daniel[5], Daniel[4], John[3], John[2]), b. April 27, 1800, in ; m. —— BELDIN, and d. in New York State, May 17, 1868. She has a son, D. I.[7] Beldin, in New Berlin, N. Y.

234. **Warren**[6] **Stanton** (Daniel[5], Daniel[4], John[3], 3 Jno.[2]), b. May 18, 1802, at ; m. Jan. 7, 1827, at Granby, Oswego Co., N. Y., to IRENA Y. LEWIS; she b. Feb. 2, 1807, in Chenango Co., N. Y., and d. Sept. 30, 1872, at Volney, Oswego Co., N. Y., where he also d. April 21, 1874. Their children were

423 I NANCY M.[7], b. Oct. 8, 1827; m. July 3, 1853, to Wm. M. Bell.

II FREDERICK A.[7], b. Nov. 20, 1832; m. Eliza Lewis; P. O. Luteville, Mo.

424 III LEWIS W.[7], b. April 3, 1835; m. May 9, 1857, to Nancy A. McKoon.

425 IV JAMES E.[7], b. May 15, 1837; m. in 1858, to Harriet N. Crumb.

426 V GEORGE H.[7], b. April 19, 1841; m. Maria T. Keller.

427 VI LUTHER D.[7], b. Feb. 3, 1844; m. April 21, 1867, to Malissa J. Wilson.

VII ALMIRA R.[7], b. July 21, 1848; m. March 13, 1879, to Erland B. Chappell; P. O. Fulton, N. Y.

428 VIII EMILY A.[7], b. Feb. 21, 1854; m. Sept. 3, 1876, to Eugene W. Dunsmoor.

235. **Eunice**[6] **Stanton** (Daniel[5], Daniel[4], John[3], 3 John[2]), b. July 31, 1804, at ; m. in 1820, to CALVIN W. FRENCH; she d. May 2, 1877. Mr. French was b. June 22, 1800, at Norwich, N. Y., son of Asher and Joanna French; in 1821 they bought twenty-five acres of timber land on lot 73, town of

Granby, Oswego Co., N. Y.; there they lived for five years in a log-house; in 1826, a farm-house was built, and this in turn gave place to the house in which the son Calvin W.[7], now lives on a farm of one hundred and twenty-five acres. Calvin French d. May 4, 1881, at his farm at Granby Center.

Issue (all b. at Granby Center, N. Y.):

I ELIZA M.[7] FRENCH, b. Oct. 29, 1822; m. Cyrus S. Hall, Oct. 20, 1852; d. Dec. 19, 1886.

II ERASTUS D.[7], b. Nov. 1, 1824; m. Clarissa Hutchins, March 6, 1848; d. Sept. 5, 1851.

III ASHER D.[7], b. Dec. 15, 1826; d. Feb. 10, 1884.

IV MARTHA A.[7], b. Sept. 12, 1829; m. Nov. 23, 1853, to Whipple Darling; d. Feb. 12, 1855.

V CALVIN W.[7], b. July 22, 1832; m. July 25, 1853, at Granby, to Cynthia L. Cary; she b. Feb. 28, 1836. They now live on the homestead farm at Granby Center, N. Y., and have children:

i Charles[8], b. May 13, 1854; d. June 13, 1859.

ii Cora Eunice[8], b. Dec. 19, 1860; m. June 21, 1881, to Mr. F. B. Smith, and lives at Granby Center. Fred. B. Smith is a son of Alvin Smith.

236. **Belinda**[6] **Stanton** (Daniel[5], Daniel[4], John[3], John[2]), b. Aug. 27, 1806, at ; m. —— PIERCE; d. Jan. 3, 1885. She had

I DUANE[7] PIERCE, lives at Granby Center, N. Y.

II EMMA[7].

III A daughter[7].

237. **Robert**[6] **Stanton** (Daniel[5], Daniel[4], John[3], 3 John[2]), b. Oct. 10, 1808, at Plymouth, N. Y.; m. in Sept., 1829, at Lincklaen, N. Y., to RUHANA JOHNSON; she b. July 26, 1802, and d. Oct. 25, 1865; he d. Oct. 30, 1881, at Lincklaen. He was a Methodist, a farmer, and a Democrat.

Issue:

I DANIEL ELIPHALET[7], b. July 20, 1830, at Granby, Oswego Co., N. Y.; m. Nov. 29, 1860, at Georgetown, N. Y., to

Electa N. Wells; she b. Feb. 22, 1838; no issue. They now live on a farm. P. O. Pitcher, N. Y.

II MARTHA ANN[7], b. Aug. 9, 1833; m. April 29, 1883, to John[7] Thomas; P. O. North Pitcher, Chenango Co., N. Y.

III SARAH ALZINA[7], b. Nov. 2, 1835; m. Nov. 2, 1853, to John Baldwin; P. O. Pitcher, Chenango Co., N. Y.

238. **Nathan[6] Stanton** (Nathan[5], Joseph[4], John[3], John[2]), b. March 28, 1788, in the town of Rensselaerville, N. Y.; m. in Durham, Greene Co., N. Y., in 1804, to HANNAH EIGHMEY. (Some of her children spell her name Amy.) She was b. March 27, 1782, in Dutchess Co., N. Y., and d. at Grant Park, Ill., Oct. 24, 1873. Nathan d. at Grant Park, Ill., Jan. 24, 1866. He was a Baptist and a farmer.

Issue:

I MARY[7], b. Oct. 5, 1805, at Durham, N. Y.; m. Reuben Gordon; no child. P. O. Halcott Center, Greene Co., N. Y.

429 II DANIEL C.[7], b. April 9, 1807, at Big Indian, N. Y.; m. Amelia E. Van Steenburg.

430 III SALLY M.[7], b. Jan. 25, 1809, at Lexington, N. Y.; m. Harlow Loomis.

431 IV HANNAH E.[7], b. July 24, 1810; m. Albert Tottingham; d. Jan. 7, 1843.

V HARRIET A.[7], b. ; m. Jacob Fellows; no child. P. O. Halcott Center, N. Y.

VI ELIZA[7], b. ; m. Sidney Peck. P. O. Saltville, Mitchell Co., Kans.

432 VII GEORGE W.[7], b. May 19, 1820; m. Lucinda Cole.

433 VIII JAMES H.[7], b. April, 1822; m. Delilah Gavett.

434 IX DELAVAN R.[7], b. April 24, 1828; m. Cornelia Chapman.

X LEGRAN R.[7], b. April 24, 1828; m. Sylvia M. Chesebro, in Marshall, Oneida Co.; she was b. in 1831; no children. He is a farmer at Brookfield, N. Y.

239. **Elijah**[6] **Stanton** (Nathan[5], Joseph[4], John[3], 3 John[2]), b. 1780, in N. Y.; m. POLLY LE ROY, in New Paltz, Ulster Co., N. Y., in 1799. She was b. 17—; d. in Cohocton, N. Y., April 29, 1835, aged 67 years. He d. in Cohocton, Aug. 30, 1875, aged 95 years, and is said to have had a second wife.

Issue:

435 I ROBERT[7], b. July 4, 1800; m. Susan Moore.
436 II JOHN C.[7], b. about 1802; m. Betsey Hadsell.
437 III RACHEL[7], b. ; m. Peter Johnson.
438 IV HANNAH[7], b. ; m. Hiram Moore.
439 V HULDAH[7], b ; m. Abram Allen.
VI PEGGY[7], b. ; d. unmarried.

240. **Lucy**[6] **Stanton** (Nathan[5], Joseph[4], John[3], 3 John[2]), b. 178–; m. CONRAD FREEDY, near Cobleskill, N. Y. They had three children:

I CONRAD[7] FREEDY, Jr., P. O. Cobleskill, N. Y.
II JACOB[7], P. O. Cobleskill, N. Y.
III ALMIRA[7].

241. **Lucretia**[6] **Stanton** (Ebenzer[5], Joseph[4], John[3], 3 John[2]), b. Aug. 14, 1773, in Dutchess Co., N. Y.; m. STEPHEN CLARK, and d. Oct. 1, 1827. She had a son,

I WILLIAM[7] CLARK, whose dau. is Mrs. Catherine[8] Carkner, of Coeymans Hollow, N. Y.

242. **Moses**[6] **Stanton** (Ebenezer[5], Joseph[4], John[3], 3 John[2]), b. Oct. 18, 1774; m. Feb. 12, 1800, at Coeymans, N. Y., to MARIAH PALMATIER; she b. Dec. 15, 1780, and d. July 18, 1833, at Coeymans Hollow, where he also d. April 15, 1858. He was b. in Dutchess Co., N. Y.

Issue:

440 I MARY[7], b. July 1, 1800; m. Jared Huyck; d. April 27, 1852.
II JOHN P.[7], b. Oct. 17, 1802; d. Nov. 27, 1828; never married.

441 III CATHARINE[7], b. Nov. 2, 1807; m. Rev. David B. Collins, May 12, 1830.

442 IV EBENEZER M.[7], b. March 17, 1820; m. Patience Mosher.

243. **Rufus**[6] **Stanton** (Ebenzer[5], Joseph[4], John[3], 3 John[2]), b. in 1777, in Dutchess Co., N. Y.; m. HELEN HOTALING, and lived in Coeymans and Coeymans Hollow, N. Y.; he d. in Bethlehem, Albany Co., N. Y., Dec. 28, 1860, aged 84 years. She d. at Coeymans, N. Y., Dec. 25, 1830, aged 42.

Issue:

443 I WM. G.[7], b. Sept. 22, 1808; m. Sarah Jane Coonley.

444 II EBENEZER[7], b. Sept. 12, 1815; m. Jane Gedney.

III DAVID H.[7], b. 1817; m. Margaret A. Weaver; d. in Sept., 1885; no child.

IV MOSES[7], b. ; d. April 15, 1843; unmarried.

445 V MARY[7], b. ; m. Storm Whitbeck.

446 VI CATHARINE[7], b. Oct. 19, 1823; m. John Hoswell Wayne.

447 VII AARON M.[7], b. Aug. 13, 1829; m. 1st, Jane Blodget; 2nd, Sarah Ann Westfall.

244. **Amos**[6] **Stanton** (Reuben[5], Joseph[4], John[3], John[2]), b. July 10, 1771, in Stonington, Conn.; moved to Dutchess Co., N. Y.; m. SALLY CHAMBERLAIN, May 4, 1794, and lived in Westerlo, N. Y., where he d. June 9, 1840. She was b. Dec. 13, 1772, and d. Jan. 11, 1839.

Issue (all b. in Westerlo):

I CASSANDANA[7], b. May 13, 1795; m. Morris Hallock,* March 7, 1815, and had Mary J.[8] Hallock, b. Feb. 8, 1817; she m. 1st, Richard A. Stoutenburgh; she m. 2nd, Andrew B. Houghtaling, and lives at West Coxsackie, N. Y. No child. Cassandana d. March 13, 1844, at Coxsackie; Mr. Hallock d. in 1850.

* Morris Hallock. b. Jan. 2, 1794, at Westerlo, N. Y., and d. June 20, 1850, at Coxsackie, N. Y,

448 II OBED[7], b. Sept. 21, 1796; m. Vina Hogan; d. Dec. 6, 1879.

III BETSEY[7], b. April 15, 1798; m. Morris Hallock,* her bro.-in-law, and d. July 5, 1864, in West Coxsackie, N. Y. No child.

449 IV AMOS[7], Jr., b. Feb. 28, 1800; m. Lucy Cole; d.

V SALLY[7], b. Oct. 23, 1801; m. Josiah Knapp; had a family and lived on Long Island, at Sayville; both dead.†

VI TAMMA[7], b. May 7, 1804; d. Sept. 30, 1804.

VII CALVIN[7], b. Nov. 12, 1808; d. April 15, 1848; never married.

VIII DANIEL[7], b. Jan. 19, 1812; d. in 1847; never married.

245. **Rachel[6] Stanton** (Reuben[5], Joseph[4], John[3], 3 John[2]) b. May 15, 1773; m. ISAIAH HALLOCK, March 23, 1790; he b. Aug. 7, 1760, and d. March 1, 1830; she d. Oct. 14, 1849, at Westerlo, Albany Co., N. Y.

Issue:

I ISAAC[7] HALLOCK, b. Sept. 25, 1791; m. Abigail Lester, May 2, 1817; d. Jan. 25, 1824.

II AMOS[7], b. June 17, 1793; m. Phebe Griffen, Feb. 16, 1818; d. in 1856.

III STEPHEN[7], b. Feb. 18, 1795; unmarried; d. April 18, 1874.

IV MOSES[7], b. Dec. 18, 1799; m. Polly Cantine, Oct. 18, 1828.

V REUBEN[7], b. May 20, 1804; m. Harriet A. Sperry, May 2, 1832; d. in 1883.

VI ORPHA[7], b. May 21, 1797; unmarried; d. Jan. 17, 1861.

VII BETHANY[7], b. Feb. 26, 1802; unmarried; d. Jan. 7, 1853.

VIII MIRIAM[7], b. July 8, 1807; m. Alexander Hanna, June 1, 1834; d. Aug. 2, 1868.

---

* Morris Hallock, b. Jan. 2, 1794, at Westerlo, N. Y., and d. June 20, 1850, at Coxsackie, N. Y.

† The children of Josiah and Sally 7 (Stanton) Knapp are all dead, except Sylvester 8 Knapp, who lives at Sayville, L. I.

IX BRIDGET[7], b. Nov. 23, 1809; m. Stephen Stone, Feb. 10, 1845; d. May 17, 1884.

X REUMAH[7],* b. Jan. 29, 1813; m. Johnson W. Smith, Feb. 28, 1836.

XI PHEBE ANN[7], b. Dec. 15, 1816; m. Lodowick Hanna, Nov., 1838.

246. **Margaret[6] Stanton** (Reuben[5], Joseph[4], John[3], 3 John[2]), b. June 27, 1777, in Albany Co., N. Y.; m. ABIATHER WHITMARSH, d. 1852, in Orleans Co., N. Y.; he d. in 1843.

Issue:

I THERESA[7] WHITMARSH, m. —— Tower; her dau. m. Barney Sprague of Chenango Bridge, Broome Co., N. Y.

II LYDIA[7], m. Claude Green.

247. **Judith[6] Stanton** (Reuben[5], Joseph[4], John[3], 3 John[2]), b. Feb. 25, 1781, in Albany Co., N. Y.; m. DAVID WINSTON; d. in Westerlo, N. Y., Aug. 13, 1810, leaving six children. David Winston m. a second wife by whom he had ten children. He was b. Feb. 23, 1781, in Steventown, N. Y., and d. in 1875, at Coeymans, N. Y. Judith Stanton Winston's issue were:

I SOPHRONIA[7] WINSTON, b. Jan. 23, 1803; m. Wm. Ruton in Westerlo, N. Y.; she had three children, who are dead; she d. in 1848.

II MARGARET[7], b. June 26, 1804; m. Alvah Bentley in Westerlo; he d. in Mich., in 1873; she d. April 6, 1885, in Palmyra, N. Y.; left one son, Jasper[8] Bentley, who lives in Lapeer, Mich.

III LAPHAM V.[7], b. April 12, 1812; m. Polly Woodbury, and d. about 1850, at Westerlo, N. Y.; three children; all dead.

IV GEORGE[7], b. Nov. 17, 1807, at Westerlo, N. Y.; m. Dec. 29, 1827, to Elizabeth Braman; she b. Aug. 16, 1809; d. March 24, 1830. He m. 2nd, Aug. 25, 1831, to Nancy Carter; she b. Sept. 26, 1811. They now live at Palmyra, N. Y. He is a Baptist.

---

* Mrs. Reumah Smith lived at Greenville Center, Greene Co., N. Y., in 1888.

Issue:

i Adoniram[8], b. March 18, 1830; m. Nancy Mereld, Oct. 15, 1854; d. Nov. 23, 1865; she d. in 1864; they left four children.

ii Eusebia[8], b. May 11, 1833; m. Nov. 21, 1860, to Lewis Handy, and d. Oct. 29, 1882, leaving two children.

iii Sarah Elizabeth[8], b. Nov. 20, 1848; m. July 6, 1875, to Wm. H. Bilby; two daughters; he d. in 1887; her P. O. Fenton, Mich.

iv Ann Eliza[8], b. Dec. 20, 1850; m. Dec. 27, 1882, to Joseph W. Leach and lives in Palmyra, N. Y.

248. **David[6] Stanton** (Reuben[5], Joseph[4], John[3], 3 John[2]), b. 1782, in Albany Co., N. Y., and d. June 10, 1872, at Westerlo. David was a farmer and a Baptist. He married three times, his first wife was POLLY CHAMBERLAIN, whom he m. Jan. 10, 1804; she was b. July 7, 1784, and d. April 2, 1813.

Issue:

450 I CEPHAS[7], b. March 17, 1805; m. Betsey Stone.

II DANIEL[7], b. Sept. 6, 1806; d. when three years old.

III ORPHA[7], b. Aug. 24, 1808; m. Amos Root; P. O. W. Meridan, Ct.

IV EVELINE[7], b. May 10, 1810; m. Henry Laupaugh; d. April, 1871.

V POLLY[7], b. June 10, 1812; m. David Elliott; d. July, 1870.

David m. 2nd, March 1, 1814, POLLINA PROSSER; she b. Feb. 26, 1793, and d. July 25, 1822.

Issue:

VI GILBERT[7], b. Nov. 18, 1814; m. Harriet Peck; d. Oct. 2, 1853, at Clarkson, N. Y.; no children.

451 VII BENJAMIN[7], b. Aug. 7, 1816; m. Maryette Rosekrans.

VIII ELIAS[7], b. June 27, 1818; m. —— Merritt; d. March 4, 1850, in Minn.; no child.

IX DEWITT[7], b. Dec. 18, 1819; d. Oct. 1, 1854; unm.

X ESTHER P.[7], b. Nov. 16, 1821; m. Allen C. Marshall, and now lives in San Jose, Cal.: she has no child.

David m. 3rd, Dec. 4, 1822, MRS. SOPHIA (HUYCK) ARNOLD she was b. Oct. 25, 1793, and d. Dec. 16, 1859.

Issue:

XI REUBEN D.[7], b. Oct. 30, 1823; m. Margaret Hannay.

452 XII ELIZA[7], b. Aug. 5, 1825; m. Ambrose S. Hannay; he d. Jan., 1887.

453 XIII ANDREW[7], b. Dec. 25, 1826; m. Angeline Lockwood; d. 1877.

XIV LUCY[7], b. July 8, 1828; d. March 29, 1852.

XV CATHARINE[7], b. March 3, 1830; m. Edward Udell.

XVI PHEBE[7], b. Aug. 4, 1833; m. Israel B. Marshall; no child; P. O. Reno, Nevada.

XVII ANGELA[7], b. Jan. 19, 1837; unmarried; d. in June 1891, at Dormansville, N. Y.

249. **Reuben[6] Stanton** (Reuben[5], Joseph[4], John[3], 3 John[2]), b. Jan. 17, 1785; d. Aug. 19, 1859; his birth, death and marriages, were in Westerlo, N. Y. He m. 1st, CATHARINE M. KENADY, June 18, 1806; she d. May 25, 1807; he m. 2nd, JANETTE COCHRAN, March 13, 1809; she b. March 15, 1785, and d. Aug. 9, 1859. Reuben was a farmer and a Baptist.

Issue:

I CATHARINE[7], b. May 3, 1807; d. unmarried, July 22, 1862.

454 II EGBERT[7], b. Jan. 19, 1810; m. Feb. 15, 1837, Jane Clement.

III CAROLINE[7], b. Nov. 19, 1812; d. unmarried, Aug. 8, 1874.

455 IV LUMAN[7], b. Dec. 24, 1816; m. Oct. 17, 1838, Eliza Reynolds.

456 V REUBEN W.[7], b. July 8, 1818; m. Jan. 1, 1851, Mary E. Lamb.

VI LAVOLETTE[7], b. Sept. 17, 1827; d. unmarried, Sept. 3, 1864.

250. **Sarah[6] Stanton** (Reuben[5], Joseph[4], John[3], 3 John[2]), b. Jan. 31, 1788, in Westerlo, N. Y.; m. March 14, 1809, WILLIAM CLARK; he b. June 10, 1781, and d. June 18, 1849; she d. July 20, 1872, at Sloansville, Schoharie Co., N. Y., and he d. at Carlisle, Schoharie Co.

Issue:

I LUCRETIA[7] CLARK, b. Feb. 19, 1810; d. Dec. 21, 1873.

II DANIEL[7], b. April 21, 1812; d. May 29, 1812.

III DANIEL[7], b. May 29, 1813; d. April 15, 1827.

IV JUDITH[7], b. March 23, 1815; m. Oct. 5, 1842, Levi C. Brinck; they had no child; she d. May 15, 1850.

457 V PRUDENCE E.[7], b. Feb. 1, 1817; m. May 8, 1837, Homer Scranton.

VI JANE[7], b. Jan. 4, 1819; d. Feb. 25, 1819.

VII ORPHA L.[7], b. Feb. 22, 1821; m. April 21, 1869, Peter Tinklepaugh; no child; both living.

VIII WILLIAM S.[7], b. Aug. 19, 1826; P. O. Sloansville, N. Y.; d. Sept. 9, 1888.

IX JULIA A.[7], b. Sept. 22, 1828; m. Jan. 9, 1850, Smith R. Sweatman; no child; she d. Jan. 12, 1879.

X BENJ. F.[7], b. July 4, 1831; m. Nov. 12, 1873, Mary C. Lawyer; they live at Sloansville, N. Y.

WILLIAM STANTON CLARK.

The following obituary notices and parts of notices, selected from scores, will present the private character and public services of the subject of this sketch, as seen by his neighbors and friends:

[From Albany *Argus*, Monday, Sept. 10, 1888.]

A special despatch to *The Argus* from Sloansville states that Hon. William S. Clark died there at his home yesterday morning.

William S. Clark was born in Carlisle in 1826. In 1858 he was graduated from the Albany Law School, and then entered upon the practice of law. In 1850 he was elected superintendent of schools for the town of Carlisle, a position which he held with great credit for ten years. When the rebellion broke out he at once took the Union side, which he supported with great ardor, and during the war he addressed many recruiting meetings in Schoharie, Montgomery and Otsego counties. Not only in this way, but by the expenditure of no little time and money he upheld the cause of the government, never losing his enthusiasm even at the most discouraging times.

From 1862 to 1864 he was excise commissioner. On December 18, 1866, his distinguished abilities and his patriotism received the further recognition that they deserved by his election as a Democrat, to the Assembly of the State of New York. He was chosen without opposition at a special election to fill the place made vacant by the death of Daniel Shaver. In that term he served with honor on the committees on privileges and elections, erection and division of towns and counties and canal management. So satisfactory to his constituents was his service that, in 1867, he was re-elected to be his own successor.

During his whole career Mr. Clark has held the respect of men of both political parties, and his death removes one of Schoharie's best known and most high-minded citizens.

[From Schoharie *Republican*, Thursday, Sept. 13, 1888.]

On a bright Sunday morning, September 9, 1888, the Hon. William S. Clark of Sloansville, in this county, passed peacefully from the present to future life. His often-expressed wish was that when the time of his departure should come he might pass away without lingering disease or trouble and care of friends, and, as was his wish, so he died. As appeared, he was attacked with apoplexy and died without a struggle; no displacement of the bed covering in which he lay, no distortion of features indicated other than an instantaneous and painless death.

The career of our deceased friend has been extremely varied, industrious and useful; the sick and afflicted of his neighborhood have lost an ever capable and willing friend, and the community one of its most active and valued citizens.

He was born August 19, 1826, in the town of Carlisle in this county, being the fifth of nine children. His parents moved into this county from Coeymans, N. Y., in 1813, to subdue and cultivate a farm but lately a wilderness.

At an early age the deceased developed a robust and healthy constitution, coupled with a mind of remarkable intellectual activity. At the age of thirteen years he was a student in the Schoharie Academy, and at fourteen he was a teacher. Later he attended this and other academic institutions of learning, but finally resumed a teacher's position for about ten years. In 1850 he was elected town superintendent of schools, but studiously devoting every spare hour to the study of the law, and finally graduated from the Albany Law School in the spring of 1858. He then came to Sloansville where he opened a law office and gradually filled it with one of the finest law libraries in the county, to which he added a miscellaneous library numbering many hundred volumes of choice works by the best authors, with the contents of which he exhibited great familiarity. In 1862 he was appointed commissioner of excise, and filled that office three years. In 1867 he was elected Member of Assembly, and was re-elected the following year. During this incumbency Mr. Clark fought bravely in behalf of the Albany and Susquehanna railroad bill, that gave his constituents a boon for which they were very grateful. As a Member of Assembly he filled positions on many very important committees, and was a member of the select committee to investigate the actions of canal officers, and made a manager in the long investigation which followed. In his own county he has long filled the office of the clerk of the courts, and in the political field he has for many years been called to fill positions as chairman, secretary and delegate. For ten years he has been a member of the Democratic county committee, and was its secretary at the time of his death.

Mr. Clark was a scholarly, accurate, eloquent and agreeable orator; but to enumerate the occasions of his addressing his fellow-citizens in this and other counties would enlarge this tribute too much. Almost his last public duty was to attend the great gathering of the American Educational Association in July last at San Francisco, Cal. His letters written *en route* and from that city, published in *The Republican,* were widely read and appreciated.

To sum up all the good qualities of our departed friend, none will shine brighter than his tender and sympathetic care of the sick and afflicted within the circuit of his acquaintance. No persons or families were too poor or too obscure for him to permit them to suffer without his best efforts being exercised for their relief, and nearly every family of that vicinity have been under obligations to him for his timely, efficient and untiring assistance to them in days of suffering and grief.

Now he sleeps. May he rest in peace.

In the same issue a correspondent at Central Bridge writes:

The Hon. Wm. S. Clark is dead! Sunday morning the Old Time Scythe came in his strength and took from among us Wm. S. Clark, a citizen of long standing in Sloansville. There is much good to be said of the eloquent and distinguished man that now lies silent in death. As a neighbor we cannot mention his equal. The little quiet town of Sloansville will miss him most, for in the past thirty years it has been his home. Born in the town of Carlisle, near Grosvenor's Corners, in the year 1826, and when quite young moved to Sloansville where he resided up to the time of his death. But not only will they miss him there, but the whole of Schoharie and Montgomery counties, where he was well known in a legal way. He was a lawyer by profession, always interested in the courts of the county, and an able speaker on the political issues of the day. We have many times heard it remarked that Wm. S. Clark would *settle* the little difficulties that naturally arose in his place of residence. We can but say he was kind-hearted, benevolent, generous to a

fault. He leaves a brother, Benjamin F., in the mercantile business at Sloansville, and a sister living at Rensselaerville; but they will not weep alone — there will be weeping by many. Upon the street, in all our quiet rooms how oft it will be repeated, William S. Clark is dead!

God in His goodness has taken a dear friend and brother from us; we shall miss him. Tears bedew our eyes. He has gone to that "undiscovered country from whose bourne no traveler returns." We draw the curtain.

[From *The Wide-Awake Courier*, Canajoharie, N. Y., Sept. 18, 1888.]

Saturday night Wm. S. Clark said "Good night" to the members of his family, and "drew the drapery of his couch about him, and lay down to pleasant dreams." Sunday morning, September 9, his sleep deepened into eternal rest, and his freed spirit will bid "Good morning" to kindred and friends in a brighter clime. Among the tributes in the county papers, one friend has said: "As a neighbor we cannot name his equal," and another: "He was a regular attendant upon Sabbath services and was his aged mother's staff each morning," and another: "His reverence for his mother, love for his sisters, and affection for his brother were living examples which it would be well for all to emulate," and still another closes with these words — words that all in Sloansville know to be true: "No person or families were too poor or too obscure for him to permit them to suffer without his best efforts being exerted for their relief, and nearly every family of that vicinity has had his timely, efficient and untiring assistance in their days of suffering and grief." Truly, "He was a man, take him for all in all, we shall not look upon his like again." His heart was tender as that of woman, and when he had cared for the sick and dead, his pen was ever ready with tributes of sympathy and words of consolation. These are the closing words of one of his later tributes:

"Ah, the tears are love's offering and tribute. Check them not, they are sorrow's antidote. There is a better land, knowing which, shall we not say: Wife, daughter, sister, rest; thine the

waiting, ours the toiling; thine the peace, ours the struggle, till we too shall behold the Everlasting day." On Tuesday, September 11, under a bright sky and a genial atmosphere, friends came from far and near for their last farewell to William S. "Farewell, a word that must be, and had been — a sound which makes us linger; yet, farewell." C.

SLOANSVILLE, *Sept.* 17, 1888.

[From *The Examiner*, New York, Thursday, Sept. 20, 1888.]

CLARK — Died at Sloansville, N. Y., Sept. 9th, Hon. William S. Clark, aged 62 years.

Converted while a student at Hamilton; graduated from the Albany Law School in 1858; left with the care of his mother and three sisters, he devoutedly fulfilled the trust. Strong in friendship, public in spirit, self-sacrificing and helpful to all, he studied the things which make for peace and the good of a people; loyal to his country in her darkest days of strife, sympathizing with the afflicted, ministering often to the sick, caring for the dead, a regular attendant, and more than liberal contributor to the Baptist church, his decease drew to the funeral solemnities a great concourse, including some of the most distinguished men of the county; a judge, an ex-senator, an ex-member of Congress, members of the bar, and seven clergymen. A sister and a brother alone survive him who has entered into rest.— Rev. A. WATERBERRY.

BENJAMIN F. CLARK, youngest child of William Clark and Sarah Stanton, born in the town of Carlisle, N. Y., July 4, 1831, brother of Wm. Stanton Clark, owed his education mainly to his brother who inspired him with a love for study and reading.

After leaving the district school, he attended Schoharie and Hamilton academies, and also Carlisle Seminary, one of whose promoters and stockholders he was — having invested his entire patrimony to establish the school, and it was finally lost as the school went down after a few years. After the death of their father in 1849, the two sons continued farming for some years, each attending school away from home alternate winters.

Benjamin, like his brother, engaged in teaching, in which profession he continued for fifteen years in union schools and academies, in his native State and in New Jersey — spending his vacations in travel.

In the early years of the war he and his brother addressed meetings, aided in raising local town bounties to promote the enlistment of men for the Union armies, and in 1864 he received a commission from Gov. Seymour to go south to enlist men for the Union service.

November 12, 1873, he married Mary C. Lawyer, a daughter of John S. Lawyer of Fultonham, N. Y. Miss Lawyer was a graduate of the Albany Normal School, and had been for ten years one of the best teachers in the State. She had three times declined offered situations in the normal schools of the State, because she could command larger salaries in union schools.

In the autumn of 1874, Mr. Clark engaged in the mercantile business, at which he and his wife continued until the fall of 1889, when he sold out and retired from business with a moderate competence.

No children were born to them, otherwise the union was a most happy one, both having a cultivated literary taste, being genuine book-lovers. They are now residing in the house in Sloansville which was for many years the ideal home of the aged mother, two sisters and the two brothers.

Still interested in education, and in the education of their nephews and nieces, highly respected by all who know them, in their pleasant home with a well-selected library (the life-time collection of the two brothers), Mr. and Mrs. B. F. Clark are peacefully approaching the evening of their days.

251. **James R.**[6] **Stanton** (Reuben[5], Joseph[4], John[3], 3 John[2]), b. Oct. 2, 1790; d. Aug. 19, 1853; m. Martha Niles, dau. of Henry Niles, Dec. 21, 1813, at Coeymans, N. Y.; he d. Aug. 1853, at Durham, N. Y.; she d. Aug. 24, 1883, at Ionia, Mich.; she b. Nov. 21, 1794, in Coeymans, N. Y.

Issue (b. at Durham, N. Y.):

458 I ERASTUS H.[7], b. Nov. 13, 1816; m. Sept. 2, 1840, to Mary Sanford; d. May 8, 1886, at Ionia, Mich.

459 II REUBEN H.[7], b. Jan. 25, 1818; m. Sept. 2, 1850, Fannie Sharp.

460 III WILLIAM LUTHER[7], b. Nov. 22, 1820; d. March 5, 1848, at Durham.

461 IV GEORGE W.[7], b. Oct. 23, 1824; m. Sept. 14, 1856, to Emily H. Bly.

V RUFUS D.[7], b. Dec. 12, 1826; d. Feb. 2, 1858, at Rockton, Ill. He was a lawyer and practiced in Belvidere, Ill., from 1856 until his last illness. He was a Mason and an Odd Fellow.

252. **Benjamin[6] Stanton** (Reuben[5], Joseph[4], John[3], 3 John[2]), b. Oct. 15, 1793; d. Sept. 15, 1872, at Westerlo, N. Y.; m. HARRIET GREEN, who d. in Dec., 1851; m. 2nd, MARY ANN ROBBINS.

Issue:

I MARY JANET[7], b. ; d. unmarried.

462 II LEONARD R.[7], b. ; m. Ann Seaman.

III MARIA[7], b. ; m. Gilbert Nelson; she died leaving three children.

253. **Joseph R.[6] Stanton** (Reuben[5], Joseph[4], John[3], 3 John[2]), b. Aug. 1, 1795; m. LUCY COOK, ; she b. Aug. 1795; d. July 30, 1821. He m. 2nd, REBECCA STONE; she b. Oct. 7, 1799; d. May 21, 1879; he d. July 2, 1879, at Coeymans, Albany Co., N. Y.

Issue:

463 I DIGHTON[7], b. ; m. 1st, Caroline Applebee; 2nd, Lydia Vosburg.

II LEUTHEL[7], b. ; d. in childhood.

By wife Rebecca:

III MARYETTE[7], b. ; m. Stephen Van Rensselaer Slade of Albany, N. Y.; she is dead. He lives in Albany, N. Y.

254. **James J.**[6] **Stanton** (James[5], Joseph[4], John[3], 3 John[2]), b. June 2, 1806, at Coeymans, N. Y.; m. Aug. 28, 1852, in Broome, Schoharie Co., N. Y., to MATILDA R. BORTHWICK; she b. May 2, 1826, at Broome. He d. June 15, 1882, at South Westerlo, Albany Co., N. Y. He was a Baptist and a farmer. She is living.

Issue:

I ALICE I.[7], b. May 30, 1853, at Coeymans, N. Y.; m. Feb. 2, 1880, at South Westerlo, to Samuel S. Green, and now lives at Norton Hill, Greene Co., N. Y.

II DALINDA L.[7], b. June 8, 1855, at Baltimore, Greene Co., N. Y.; m. Jan. 12, 1882, at Chesterville, N. Y., to James H. Requa; P. O. Chesterville, Albany Co., N. Y.

III MARY E.[7], b. Oct. 2, 1857, at Baltimore, N. Y.; m. Nov. 15, 1882, to George L. Palmer, at South Westerlo, N. Y., where they now live.

IV OSCAR B.[7], b. Feb. 2, 1862, at Broome, Schoharie Co., N. Y.; m. June 3, 1885, at Norton Hill, N. Y., to Frances E. Smith; she b. May 29, 1861; dau. of Amos and Catherine (Bear) Smith of Greenville, N. Y. Oscar B. is a farmer at Norton Hill, Greene Co., N. Y., and has one child.

i Omar S.[8], b. Oct. 21, 1887.

255. **John Y.**[6] **Stanton** (James[5], Joseph[4], John[3], John[2]), b. Sept. 7, 1811, in Coeymans, N. Y., where he m. MARY ANN SICKLEAR, March 7, 1838; she b. Dec. 25, 1817; he is a Baptist, a carpenter and a Democrat; his home now is at Coeymans Hollow, N. Y.

Issue:

I ANDREW[7], b. Jan. 10, 1839; d. Feb. 21, 1839.

464 II CHRISTOPHER C.[7], b. Feb. 4, 1840; m. Carrie E. Carls.

III MARY FRANCES[7], b. July 11, 1842; m. Sept. 2, 1867, to John Exler; d. in 1879.

IV CATHARINE ELIZABETH[7], b. Oct. 31, 1844; m. Garret P. Hotaling.

V ELEANOR JANE[7], b. Feb. 19, 1849.
VI JAMES HENRY[7], b. March 26, 1851.
VII HARRIET LOUISA[7], b. Feb. 9, 1853; d. Feb. 9, 1888.
VIII ELIZA ANN[7], b. Oct. 9, 1857.

257. **Henry Bliss[6] Stanton** (Jabez[5], Jabez[4], John[3], 3 John[2]), b. in 1775 at Griswold, Conn. He m. ELIZABETH BAKER of Jewett City, and with his father moved to Oneida county, N. Y. They lived in Whitetown and New Hartford. At Cherry Valley, N. Y., in May, 1810, Henry B. was run over by his team while descending a hill and killed. His widow returned to Jewett City, and m. Jedidiah Barstow; she was b. Nov. 2, 1790, and d. April 20, 1878, at Cheneyville, La. By Mr. Barstow she had several children, but the only child of Henry B. Stanton was:
465 HENRY BAKER[7], b. Jan. 16, 1810; m. Lydia Dana.

258. **Frances[6] Stanton** (Jabez[5], Jabez[4], John[3], 3 John[2]), b. ; m. HENRY MARRYOTT; lived in Lisbon, Conn., and Jewett City, Conn. She d. at Jewett City in 1860.
Issue:
I FRANCES[7] MARRYOTT, b. ; m. —— Rose of Lisbon, Conn., and went to Baltimore.
II LYDIA[7], b. ; m. —— Smith, and lived in Brooklyn, N. Y.
III OLIVE[7], b. ; d. at Jewett City, Conn., aged 18 years.
IV HENRY[7], b. ; d. at Lisbon, Conn., aged 3 years.
V ELIZABETH[7], b. ; not known to have married, and if now living is probably in Brooklyn, N. Y.

259. **Asher[6] Stanton** (Abel[5], Jabez[4], John[3], 3 John[2]), b. 1778, in Norwich, Mass.; married , and moved to Streetsborough, Ohio; d. there.
Issue:
I WILLIAM[7].
II ORSON[7].

260. **Dea. Joseph**[6] **Stanton** (Abel[5], Jabez[4], John[3], 3 John[2]), b. July 18, 1783; m. GRACE WINCHELL, Aug. 16, 1804; d. March 12, 1870; she was b. Nov. 24, 1785; d. Nov., 1875. They lived in Huntington, Mass.

Issue:

I Dr. LUKE W.[7], b. Sept. 17, 1806; d. Feb. 5, 1869; m. Harriet M. Paine; no issue; lived in Amenia, N. Y.

466 II JABEZ[7], b. July 16, 1808; d. Nov. 14, 1872; m. Rachael Hatch; lived in Huntington, Mass.

467 III HARMON[7], b. Dec. 4, 1810; m. twice.

IV FANNY M.[7], b. Feb. 12, 1813; d. June, 1879; m. (1) Hiram Chapman; (2) Moses Fisk.

468 V HENRY[7], b. April 5, 1815; d. Dec. 26, 1874; m. Rosamond F. Knight.

VI JOSEPH[7], b. Feb. 12, 1818; m. Martha Hannum, and d. in Huntington, Mass., April 13, 1883, where his widow now lives.

VII ADALINE[7], b. Feb. 20, 1820; m. Haverton Collins, and lives in Huntington, Mass.

VIII CATHERINE AMELIA[7], b. April 19, 1822; m. (1) Dr. Homer Holland; m. (2) John Bowles. P. O. Huntington, Mass.

261. **Weeden**[6] **Stanton** (Abel[5], Jabez[4], John[3], John[2]). He m. ANN WAIT; lived in Nichols, N. Y., and had

469 I SOPHRONIA[7], b. Sept. 26, 1807; m. James Jones.

262. **Merill**[6] **Stanton** (Wm.[5], Jabez[4], John[3], John[2]), b. May 4, 1787, in Lisbon, Conn.; m. Feb. 16, 1815, in Stanbridge, Quebec, to ELIZABETH NEER; she b. April 29, 1794, in Tulor, N. Y., and d. July 27, 1870, in Stanbridge, Quebec. Merill d. Sept. 16, 1862, in St. Armand, Quebec. He was a farmer and an Episcopalian.

Issue:

I NELSON WILLIAM[7], b. June 25, 1817, in Panton, Vt.; m. in Montreal, Quebec, Sept. 19, 1871, to Polly (Chandler)

Rykerd, dau. of John Chandler and Susan Free, wid. of Malcom Rykerd; she b. Oct. 19, 1837, in Stanbridge, P. Q., where they now live. He is an Episcopalian and a farmer. No child.

II ANN LETTA[7], b. March 13, 1820; m. J. C. Baker; he d. Sept. 7, 1881; her P. O. Stanbridge, P. Q.

III JANE ELIZABETH[7], b. Aug. 9, 1822; m. Paul C. Palmer of St. Albans, Vt., and d. Sept. 6, 1886; he d. in 1847.

IV HENRY[7] (should have been I), b. Nov. 27, 1815, in Canada, and d. July 9, 1816, at Saratoga Springs, N. Y.

263. **Daniel[6] Stanton** (William[5], Jabez[4], John[3], John[2]), b. Jan. 27, 1795, in Preston, Conn.; m. Lydia Wheeler in 1817; d. Sept. 5, 1859.

Issue:

I HORATIO[7], b. March 8, 1820; d. Nov. 25, 1850.

II WILLIAM[7], b. Jan. 19, 1822; lives in Stanbridge, P. Q.

III DANIEL[7], JR., b. Sept., 1826; dead.

IV MERILL[7], b. May 1, 1834; d. May 21, 1860.

264. **Sophia[6] Stanton** (Wm.[5], Jabez[4], John[3], John[2]), b. July 18, 1798, in Preston, Ct.; m. March 10, 1817, in Franklin, Vt., to DAVID KENNEDY; he d. Dec. 30, 1864, in Stanbridge, P. Q., Canada; he b. Dec. 15, 1791, in Bolton, Vt.; she d. October 3, 1863, in Stanbridge.

Issue:

I EDSON[7] KENNEDY, b. Feb. 7, 1818; m. in 1850 to Mary Bruce; d. Nov. 12, 1860.

II WILLIAM[7], b. Aug. 8, 1820; m. Nov. 13, 1845, to Alma M. Vail of Dunham, P. Q., and now lives in Stanbury, Quebec.

Issue:

1. Ann[8], b. Oct. 7, 1851; m. in 1883 to Martin Henry Short, and now lives in Stanbury, Quebec.
2. Charles Guy[8], b. Nov. 10, 1864; m. in 1886 to Nettie Brown.

III AMY[7], b. Oct. 15, 1822; m. April 10, 1842, to Major Sweet, and d. March 25, 1886. Her son, David V. Sweet, is at Stanbridge East, P. Q.

IV MARIA[7], b. Aug. 6, 1824; m. Sept. 20, 1854, to Wm. John Marshal. P. O. Frost Village, P. Q., Canada.

V LAURA[7], b. May 1, 1826; m. May 1, 1846, to Morey Spoor, and lives in Stanbury, P. Q.

VI LESTER[7], b. July 4, 1829; m. Nov. 6, 1859, to Mary Orcutt. P. O. Stanbury.

VII GUY[7], b. April 14, 1831; m. June 4, 1878, to Sarah Spears, and lives in Farndon, P. Q.

VIII GEORGE[7], b. Feb. 29, 1835. P. O. Stanbury, P. Q.

IX SARAH[7], b. Aug. 10, 1833; m. in 1853 to Leonard Fay. Canton, Minn., is their address.

X JANE[7], b. Oct. 12, 1838; m. Wm. O. Daniels, and lives in Franklin, N. H.

XI HORATIUS MARTIN[7], b. Oct. 10, 1842; m. Lydia Hunter, and lives in Stanbury, P. Q.

265. **Erastus[6] Stanton** (William[5], Jabez[4], John[3], John[2]), b. July 16, 1802, in Conn.; m. LUCY WILSON; d. Oct. 6, 1846.

Issue:

I CAROLINE[7], b. Aug. 30, 1829.

II HANNIBAL[7], b. Dec. 26, 1841; lives in Stanbridge, P. Q.

266. **Samuel P.[6] Stanton** (William[5], Jabez[4], John[3], John[2]), b. April 6, 1805, in Conn.; m. JANE WHITMAN; d. July 19, 1876.

Issue:

I MARIAN[7], m. Horatio Hoskins.

II GARDNER G.[7]; P. O. Stanbridge, P. Q.

III LOVICA[7], single.

IV HELEN[7], m. Edward Scagle.

V ORVILLE[7], single.

267. **Maria Lester[6] Stanton** (William[5], Jabez[4], John[3], John[2]), b. May 7, 1807, in , Conn.; m. in Stanbridge, East

Quebec, to H. W. RICE, son of Martin and Lucy (Wheeler) Rice; he b. July 26, 1804, in Mass., and d. July 8, 1862, in Farnham, Quebec; she lives in Stanbridge, Quebec.

Issue:

I CHARLES NELSON[7] RICE, b. March 8, 1827.

II CALISTA CORNELL[7], b. April 16, 1829; m. Lyman Lambkin, Oct. 30, 1855; resides in Riceburg, Quebec.

III AUGUSTUS WM. COURRIER[7], b. Jan. 7, 1832; m. May 2, 1871, to Elizabeth Morgan; resides in Stanbridge Station, Quebec.

IV JULIA VIOLA[7], b. Nov. 11, 1844; m. Nov. 10, 1864, to Louis McD. Smith; d. Nov. 27, 1871. A dau., Dora E.[8] Smith, resides at Newport, Vt.

V ELLEN FRANCES[7], b. Oct. 2, 1846; m. Oct. 15, 1866, to Albert N. Percy; d. Dec. 19, 1884. A dau., Mabel[8] Percy, resides at Burlington, Vt.

268. **Fanny[6] Stanton** (David[5], David[4], John[3], John[2]), b. in Preston, Conn; m. ANSEL POPE. Lived in Conn., N. Y. and Penn.

Issue:

I HARRIET[7] POPE, b. in Preston, Conn.; dead.

II SIMEON[7].

III CHARLES[7].

IV SIDNEY H.[7], b. 1822; m. Harriet Sherwood of Mt. Pleasant, Wayne county, Pa.; she d., and he m. 2nd. He now lives in Herrick Center, Susquehanna county, Pa.

Issue (by 1st wife):

1. Emma[8], m. A. J. Faatz. P. O. Waymart, Pa.
2. Ida[8], b. Dec. 1, 1869, in Wayne county., Pa.; m. Sept. 19, 1885, in Drinker, Lackawanna county., Pa., to Fred W. Berry; he b. Dec. 12, 1852. No child. P. O. Dunmore, Pa.

V SUSAN POPE[7].

VI LOUISE[7].

269. **David Stanton[6] West** (Jerusha[5], David[4], John[3], John[2]), b. Aug. 24, 1787, in Conn.; m. Feb. 2, 1812, in Canaan, Wayne county, Pa., to 281 KEZIAH[6], dau. of 179 Jason[5] STANTON; she b. Jan. 26, 1791, at Preston, Conn., and d. Jan. 28, 1865, in Clinton, Wayne county, Pa. Mr. West d. Jan. 28, 1868, in Waymart, Wayne county, Pa. He was a Baptist and farmer.

Issue:

I ELIZA[7] WEST.
II NANCY[7].
III DAVID[7].
IV HARRIET[7].
V THOMAS[7].
VI EUNICE[7].
VII GEORGE[7].
VIII FRANCIS[7]; is unmarried, and lives at Bainbridge, Chenango county, N. Y.

270. **Thomas[6] West** (Jerusha[5], David[4], John[3], John[2]), b. Nov. 26, 1785, at Preston, Conn.; m. ABBY WEEKS, Jan. 8, 1811; d. Feb. 28, 1828, at New London, Conn.

Issue:

I EDWARD W.[7] WEST.
II JULIA[7], dead.
III JERUSHA[7], dead.
IV SAMUEL[7].
V THOMAS J.[7]; P. O. Cawker City, Kan.
VI ELIZABETH[7], dead.
VII JOSEPH[7], dead; and others dead.

271. **Sally[6] West** (Jerusha[5], David[4], John[3], John[2]), b. Aug. 26, 1789, at Vershire, Vt.; m. EZEKIEL GLOVER, and d. in 1869, at Gibson, Susquehanna county, Pa. They had these children:

I ELIZABETH[7] GLOVER.
II ORLANDO[7].
III FRANCIS[7].
IV SAMUEL[7].

V JERUSHA[7].
VI HENRY[7].
VII ABBY[7].

272. **Michael[6] West** (Jerusha[5], David[4], John[3], John[2]), b. Jan. 21, 1792, at Vershire, Vt.; m. REBECCA MALLORY; d. at Hollisterville, Wayne county, Pa. They had these:

I CHARLES M.[7] WEST, dead.
II EMMA[7], dead.
III MARY R.[7], m. Mr. Gifford; P. O. Royal, Susquehanna county, Pa.
IV BENJAMIN F.[7], lives at Hollisterville, Pa.

273. **Samuel B. C.[6] West** (Jerusha[5], David[4], John[3], John[2]), b. Feb. 25, 1798, at Norwich, Conn.; m. HARRIET BAILEY; d. Feb. 21, 1876, at Lenox, Susquehanna county, Pa.

Issue:

I AMY C.[7] WEST, dead.
II LEVI[7]; P. O. Factoryville, Wyoming county, Pa.
III MARY[7], m. Mr. Loomis; P. O. Hopbottom, Susquehanna county, Pa.
IV SUSANNA[7], dead.
V THOMAS[7]; P. O. Brooklyn, Susquehanna county, Pa.
VI ANN M.[7], dead.
VII SAMUEL E.[7]; P. O. Traverse City, Mich.
VIII WILLIAM F.[7]; P. O. Middletown, Conn.
IX JERUSHA E.[7], m. Mr. Caney; P. O. Ware, Mass.
X HARRIET[7], m. Mr. Burns; P. O. Traverse City, Mich.
XI ELLA[7], m. Mr. York; P. O. Hopbottom, Susquehanna county, Pa.
XII MARCO B.[7]; P. O. Traverse City, Mich.

274. **Nancy[6] West** (Jerusha[5], David[4], John[3], John[2]), b. Jan. 19, 1800, at Norwich, Conn.; m. EDMUND DOANE, JR.; d. Nov 24, 1827, at Saybrook, Conn. They had three daughters.

275. **Charles[6] Stanton** (Asa[5], David[4], John[3], 3 John[2]), b. Feb. 6, 1789, in Paupack (now Pike) county, Pa., and d. Oct. 23, 1848, from a fall in his mill. He m. Dec. 25, 1810, RUTH, dau. of Austin SMITH. She was b. Oct. 1, 1794, in New York. After the death of Charles she m. Jno. Shaffer, and d. in Battle Creek, Mich. Charles lived near Waymart, and had 12 children:

I CLARISSA[7], b. Oct. 24, 1813; d. Dec. 28, 1813.

470 II CLARINDA[7], b. March 14, 1815; m. Daniel Clark, Jan. 23, 1833.

III WM. AUSTIN[7], b. Sept. 24, 1817; d. Feb. 4, 1819.

471 IV AUSTIN[7], b. Jan. 20, 1820; m. Armenia Buckingham, June 4, 1845.

V SALLY[7], b. Feb. 4, 1822; d. Dec. 20, 1824.

472 VI CHAS. WESLEY[7], b. March 8, 1824; m. (1) Sarah Headly; (2) Sarepta Vosburg.

VII ASA[7], b. Sept. 22, 1825; d. Feb. 28, 1827.

473 VIII HARRIET ELIZABETH[7], b. March 7, 1828; m. Geo. Bennett, Sept. 20, 1849.

474 IX WM. HARVEY[7], b. Aug. 28, 1830; m. Emily Bennett, July 4, 1855.

475 X ASA[7], b. Dec. 19, 1832; m. Mrs. Nettie Everson, Oct. 19, 1881.

476 XI SARAH L.[7], b. July 26, 1835; m. Ovid Coleman and Wm. Stevens.

XII PHEBE LAVINA[7], b. Dec. 18, 1837; m., ; now in Montana.

276. **Asa[6] Stanton** (Asa[5], David[4], John[3], 3 John[2]), b. July 27, 1793, in Paupack (now Pike) county, Pa., and d. Sept. 5, 1881, in Waymart, Wayne county, Pa. He m. RHODA BARTLETT, Sept. 14, 1820; she was the dau. of Samuel and Lucy Bartlett of Connecticut, and was b. March 12, 1787; d. May 9, 1846, in Waymart.

Asa[6] m. (2) Mrs. DESIRE BENNETT in April, 1847; she was the dau. of Joseph and Polly Ainsley of Paupack, Pike county, Pa., and was b. Sept. 11, 1804; d. Jan., 1862, in Waymart, Pa.

Asa[6] m. (3) Mrs. LYDIA (PASCOE) MATTHEWS, May 10, 1865; she was b. Aug. 6, 1826, in Cornwall, Eng., and survives him.

Asa[6] lived on the farm of his father near Waymart, Pa., until his death. This land is now occupied by his children — Fitz Henry[7], Samuel[7] and Lucy[7]. He and his bro. Charles[6] were famous hunters. They were well-known pioneers of Wayne county.

Children of Asa and his 1st wife Rhoda (all born in Waymart, Pa.):

477 I FITZ HENRY[7], b. May 7, 1823; m. Mary Rounds in 1844.

II ASA B[7], b. Nov. 1, 1824; d. Nov. 7, 1824.

478 III LUCY BARTLETT[7], b. Nov. 30, 1825; m. Horatio Nelson Edgett in 1843.

IV CHARLES[7], b. Nov. 2, 1827; d. March 28, 1829.

479 V SAMUEL C.[7], b. June 30, 1830; m. Ann Bennett in 1853.

276a. **Sarah[6] Stanton** (Asa[5], David[4], John[3], John[2]), b. in Waymart, Wayne county, Pa., Jan. 22, 1797; m. LEONARD STARKWEATHER, son of and Belcher Starkweather, Feb. 29, 1816, and d. Nov. 12, 1847; he was b. Oct. 5, 1791, and d. May 29, 1843.

They had eleven children (all b. in Waymart, Pa.):

I MARY[7] STARKWEATHER, b. in Waymart, Wayne county, Pa., Sept. 21, 1820; m. Luther West Feb. 1, 1844, and d. Aug. 4, 1844.

479a II OLIVE[7], b. June 23, 1823; m. George Hubbard.

479b III ANGELINE[7], b. July 29, 1825; m. Roswell P. Patterson.

479c IV CHARLES L.[7], b. Aug. 24, 1827; m. Sophronia Thayer.

479d V HARRIET A.[7], b. July 13, 1829; m. Willard W. West.

479e VI NANCY D.[7], b. April 27, 1831; m. David G. Smith.

479f VII JOHN B.[7], b. May 1, 1833; m. Mary E. Headley.
VIII SARAH J.[7], b. Feb. 9, 1836; d. Feb. 26, 1836.
479g IX SARAH C.[7], b. Jan. 2, 1837; m. Henry L. Freeman.
479h X JEANNETT[7], b. Feb. 27, 1839; m. Fred B. Benedict.
XI GEORGE A.[7], b. July 18, 1841; m. Annie Houghton, dau. of Hiram and Sophia Houghton, Aug. 23, 1864; she was b. Feb. 5, 1842, in Jackson, Pa. No child. Since 1862 he has lived in Susquehanna, Pa.

277. **William[6] Stanton** (Asa[5], David[4], John[3], 3 John[2]), b. Sept. 20, 1798, in Canaan, Wayne county, Pa.; m. SARAH, dau. of Austin SMITH, of Rochester, N. Y., March 9, 1819; she was b. in Stanford, Conn., Feb. 17, 1800, and d. April 1, 1863, in Waymart, Pa.

Wm. m. (2) MYRAH MILLER March 20, 1866; she was the dau. of John and Elizabeth Miller of Covington, Luzerne county, Pa., and was b. March 12, 1832, in Covington.

They now live in Waymart and had issue:

I SARAH[7], b. Jan. 4, 1867; d. Dec. 3, 1878.
II WM. B.[7], b. Nov. 22, 1871; d. Nov. 12, 1878.
III JNO. K.[7], b. June 8, 1874; d. Nov. 13, 1878.

277a. **Levi Kimball[6] Stanton** (Asa[5], David[4], John[3], John[2]), was b. in Canaan township (near where Waymart is now), Wayne county, Pa., April 6, 1803, and m. CAROLINE CLARK, dau. of Nathaniel and Martha Clark, March 5, 1834; she was b. in Orange county, N. Y., Aug. 30, 1816, and d. in Dowling, Barry county, Mich., Feb. 27, 1885. They lived near Waymart, Pa., until 1850, then removed with their family to Michigan and settled near Battle Creek. He now lives at Bedford, Calhoun county, Mich.

Thirteen children of Levi K. and Caroline Stanton:

479i I RUSSELL KIMBALL[7], b. Feb. 8, 1835; m. Martha J. Jewell.
479j II ADDISON CLARK[7], b. Sept. 22, 1836; m. Phebe A. Jewell.

III JAMES WILSON[7], b. April 22, 1838, d. Dec. 1, 1847.

IV ARD SMITH[7], b. Jan. 5, 1840; he was a member of the 6th Michigan cavalry in the Civil War; wounded at the battle of Winchester, Sept. 19, 1864, and d. Oct. 17, 1864.

479k V MARTHA JANE[7], b. April 5, 1841; m. Smith J. Austin.

479l VI CLARINDA DESIRE[7], b. Sept. 17, 1842; m. George H. Hughson.

479m VII FIDELIA AUGUSTA[7], b. March 1, 1844; m. David Brotherton.

479n VIII MARY ELIZABETH[7], b. July 19, 1845; m. David S. Gifford.

479o IX OSCAR A.[7], b. April 29, 1847; m. Dorcas A. Joy.

479p X ADELAIDE E.[7], b. March 14, 1849; m. Turner Gardner.

479q XI WARREN EMERY[7], b. Jan. 27, 1851; m. Elizabeth Pressnall.

479r XII CHARLES LUTHER[7], b. Dec. 28, 1855; m. Phœbe Baker.

479s XIII EMMA JANETTE[7], b. March 16, 1858; m. George Holcomb.

278. **Harriet[6] Stanton** (Asa[5], David[4], John[3], 3 John[2]), b. Sept. 11, 1805, at Waymart, Wayne county, Pa.; m. Sept. 11, 1846, JAMES IRWIN; she d. near Ithaca, N. Y., Oct. 25, 1885.

Issue (b. at Waymart, Pa.):

480 I IRVING W. STANTON[7], b. Jan. 6, 1835; m. Mary A. Singer.

481 II DESIRE[7] IRWIN, b. Oct. 25, 1847; m. Andrew Peak.

482 III ABBIE[7] IRWIN, b. Jan. 29, 1851; m. Clarence King.

279. **Louisa[6] Stanton** (Asa[5], David[4], John[3], 3 John[2]), b. Aug. 27, 1807, near Waymart, Pa.; m. Sept. 20, 1820, to PHILANDER BEATTYS, son of Daniel and Hannah Beattys; he was b. Oct. 31,

1798, in Danbury, Conn. They lived in Danbury and Waymart where she d. July 8, 1872. Her husband still lives there.

Issue: Died in infancy 1880.

483 I JULIA[7] BEATTYS, b. June 6, 1822, in Danbury, Conn.

484 II ELECTA K.[7], b. May 6, 1825, in Danbury, Conn. D. 31 m

III WILLIAM H.[7], b. Oct. 17, 1830, in Waymart, Pa., where he d. Aug. 29, 1849.

485 IV HELEN SOPHIA[7], b. Oct. 17, 1840, in Waymart; m. S. B. Kent.

V GEORGE P.[7], b. April 9, 1844, in Waymart. D. July, 1878 in Scranton married.

279a. **Clinton[6] Stanton** (Asa[5], David[4], John[3], 3 John[2]), b. Feb. 15, 1810, at Waymart, Wayne county, Pa., and d. there Nov. 29, 1849; he m. PAULINA BEATTY of Waymart, May 15, 1840.

Issue (all b. near Waymart on a farm):

I OLIVER[7], b. Aug. 9, 1841; he is married; has five children.

II MALVINA[7], b. Oct. 9, 1842; m. 1st George Rogers and had two children, George[8] Rogers, Jr., and Fannie[8] Rogers; she m. 2nd Chas. Monk and had two more children, James[8] Monk and Emma[8] Monk; she m. 3rd Alexander Course and had one child, Olive[8] Course.

III WILLIAM[7], b. Dec. 5, 1844; d. Nov. 6, 1846.

485a IV CHARLES[7], b. Dec. 3, 1847; m. Nettie Woodruff.

V JULIA[7], b. July 20, 1849; m. Warren Freeman and has five living children:

1. Ida[8] Freeman.
2. Nellie[8].
3. Maud[8].
4. Blanche[8].
5. Charlie[8].

280. **Julia[6] Stanton** (Asa[5], David[4], John[3], 3 John[2]), b. Jan. 12, 1815, at Waymart, Wayne county, Pa.; m. Oct. 9, 1833,

GEO. H. WENTZ, son of Peter and Margaret Rose Wentz, of Binghamton, N. Y.; he was b. Feb. 11, 1814, in Binghamton. They now (1891) live near Waymart, Pa. Geo. H. died 28 March 18
Julia " 14 Febry. 18

Issue:

486 I JULIENS EDWIN[7] WENTZ, b. Jan. 25, 1835; m. Deborah Murdah.

II JNO. W. CRANDALL[7], b. June 30, 1837, in Battle Creek, Mich.; d. Sept. 27, 1838.

III WESLEY CRANDALL[7], b. July 26, 1842, in Carbondale, Pa.; drowned, July 17, 1858, in Illinois.

IV ANN ELIZABETH[7], b. Jan. 24, 1844, in Carbondale, Pa.; m. May 15, 1861, Maj. E. W. Greene, and d. Aug. 11, 1861, in Shawneetown, Ill.

281. **Keziah**[6] **Stanton** (Jason[5], David[4], John[3], John[2]). For her record, see family of 269 David S. West.

282. **Jonas**[6] **Stanton** (Jason[5], David[4], John[3], John[2]), b. Nov. 5, 1794, in ; m. ELIZA WHITE, who was b. Oct. 31, 1801, in Winsted, Conn. He was a farmer and Presbyterian; d. June 9, 1851, in Waymart, Pa.

Issue:

I DELILAH[7], b. April 28, 1821; m. Daniel Woodward. D 25 Sept

487 II LA FAYETTE[7], b. Sept. 6, 1823; m. Frances Bronson.

III HENRIETTA[7], b. Jan. 25, 1826; m. A. P. West.

IV MILO[7], b. Sept. 1, 1828; m. Sarah Kimble.

V CLARISSA M.[7], b. March 22, 1831.

VI OLIVER[7], b. Nov. 14, 1833; m. Carrie Bunnel.

VII HENRY[7], b. Aug. 19, 1836; m. Mary A. Woodward.

VIII ELIZA[7], b. Jan. 9, 1839.

IX LUCY Y.[7], b. Oct. 15, 1841; m. Israel Rounds.

X MARY E.[7], b. Nov. 5, 1844.

XI GEORGE W.[7], b. Feb. 5, 1849.

Jonas Stanton was one of the contractors who built the Delaware and Hudson canal. He was an extensive dealer in lumber, and engaged in manufacturing at Prompton before he moved to Waymart, where he owned a farm and steam saw-mill.

283. **Tamson**[6] **Stanton** (Jason[5], David[4], John[3], John[2]), b. July 26, 1796, in Preston, Conn.; m. JABEZ WELCH, Feb. 22, 1821, at Canaan (now Clinton), Wayne county, Pa., where they both died; she d. Feb. 12, 1851; he d. April 15, 1871.

Issue (Sabra b. in Bainbridge, N. Y., the others in Clinton, Pa.):

I SABRA S.[7] WELCH, b. March 7, 1822; m. Gilbert Burdick; P. O. Equinunk, Wayne county, Pa.

II SARAH K.[7], b. May 7, 1825; m. James D. Burns; P. O. Prompton, Wayne county, Pa.

III MARIA[7], b. July 14, 1828; unmarried; P. O. Waymart, Wayne county, Pa.

IV STANTON A.[7], b. Oct. 16, 1833; m. H. J. Harrison. He is a physician at Asbury, Warren county, N. J.

284. **Henry**[6] **Stanton** (Jason[5], David[4], John[3], John[2]), b. Jan. 21, 1798, in Preston, Conn.; m. (1) MINERVA SMITH, Nov. 7, 1825; she b. Jan. 2, 1803, at Winstead, Conn., and d. Nov. 27, 1851, at Claridon, Ohio. He m. (2) Oct. 27, 1853, PERSIS LELAND, who d. Oct. 16, 1884, at Huntsburg, Ohio. Henry d. at Huntsburg, May 20, 1889. He was a Methodist, a farmer and a shoemaker.

Issue:

I HENRY[7], Jr., b. July 24, 1826; d. April 21, 1836.

488 II HARVEY H.[7], b. July 20, 1827; m. (1) Hannah D. Tenney; m. (2) Mary Rahn.

489 III MINERVA M.[7], b. March 8, 1830; m. Samuel Pinney, Feb. 24, 1850.

490 IV JASON T.[7], b. Nov. 17, 1832; m. Naomi E. Petefish.

491 V LUMAN HENRY[7], b. July 27, 1838; m. Maretta D. Quiggle, Nov. 16, 1863.

285. **Elisha**[6] **Stanton** (Jason[5], David[4], John[3], John[2]), b. Nov. 20, 1799, in Preston, Conn. Removed in youth to Pennsylvania, and m. Dec. 9, 1821, at Bethany, Pa., JANE JACKS; she b. March 14, 1802, and d. July 14, 1870, at Clinton, Pa. He spent his life farming at Clinton, Pa., where he d. in Jan., 1848.

Issue (all b. in Clinton, Wayne county, Pa.):

I ELIZABETH ANN[7], b. March 14, 1824; m. John H. Clark.

492 II SARAH MULFORD[7], b. Jan. 18, 1826; m. Charles C. Edwards.

III JOSEPH S.[7], b. Sept. 20, 1827.

493 IV WESLEY[7], b. Oct. 10, 1829; m. Harriet E. Moore.

V ARMINDA[7], b. Dec. 24, 1830; m. Joseph Miller.

VI MELINDA[7], b. Dec. 24, 1830; d. in Feb., 1831.

VII MARIA[7], b. Feb. 25, 1836; unm.; P. O. Binghamton, N. Y.

VIII EDWIN FRANKLIN[7], b. Sept. 29, 1839.

IX WATSON[7], b. Sept. 14, 1842; unm.; P. O. Waymart, Pa.

494 X LUCIAN E.[7], b. June 30, 1844; m. Olive A. Pulis.

XI MARY J.[7], b. March 16, 1846; m. A. J. Vance.

286. **Jason D.**[6] **Stanton** (Jason[5], David[4], John[3], John[2]), b. Dec. 2, 1807, in Preston, Conn.; m. CYNTHIA WHITE, Nov. 30, 1837, in Abington, Luzerne county, Pa.; d. Sept. 4, 1848, in Clinton, Pa. His wife was b. Dec. 22, 1813, in Roxbury, N. Y., and d. Aug. 6, 1863, in Clinton, Pa.

Issue:

495 I JOSHUA W.[7], b. Jan. 7, 1839; m. Maria A. Miller.

496 II AMANDA B.[7], b. Oct. 14, 1840; m. Francis June.

III LYDIA[7], b. Aug. 26, 1842; P. O. Hoytsville, Tioga county, Pa.

497 IV SAMANTHA[7], b. May 2, 1844; m. Wm. Kingsbury, Oct. 8, 1870; P. O. Hoytsville.

V JASON[7], b. Aug. 18, 1847; d. Aug. 12, 1848.

VI EMILY D.[7], b. Jan. 18, 1849; d. July 19, 1861.

287. **Alfred**[6] **Stanton** (Jason[5], David[4], John[3], John[2]), b. June 17, 1811, in ; m. (1) LUCY BECKWITH; m. (2) CYNTHIA TRAVIS; d. Aug. 12, 1870.

Issue:

I FRANCIS[7], b.
II NANCY[7], b.
III TAMSON[7], b. ; m. H. Rounds; P. O. Waymart, Pa.
IV SARAH[7].
V JENNETTE[7].
VI JULIA[7].
VII MELINDA[7].

288. **Emily[6] Stanton** (Jason[5], David[4], John[3], John[2]), b. April 22, 1813, in Clinton, Pa.; m. ABNER WILCOX. She now lives at Clinton, where her husband d. Feb. 25, 1882; he b. June 30, 1810, in Killingworth, Conn.

Issue:

498 I ABEL J.[7] WILCOX, b. June 12, 1848; m. Mabel A. Tennant.
II ABNER C.[7], b. July 14, 1857; m. Maria Wilcox, and has one child, Howard J.[8] Wilcox. P. O. Waymart, Pa.

289. **Elizabeth Jane[6] Stanton** (Jason[5], David[4], John[3], John[2]), b. March 13, 1818, in Clinton, Wayne county, Pa.; m. there Dec. 15, 1842, to LYMAN WOODMANSEE; he b. Aug. 7, 1821, in Buckingham, Pa., son of James Woodmansee and Polly Underwood; he d. in Buckingham May 1, 1865; his widow m. Nov. 3, 1872, LEONARD WEED who d. in 1882 at Buckingham. Mrs. Weed now lives at Forest City, Pa. She has been a member of the Methodist Episcopal church for fifty years.

Issue (by 1st husband, all b. in Buckingham, Pa.):

I EMILY MATILDA[7] WOODMANSEE, b. Nov. 10, 1843; m. Henry Weed Dec. 31, 1860; she d. Sept. 25, 1887.
II DELIA MINERVA[7], b. Feb. 15, 1845; m. Geo. Sherwood Dec. 25, 1866, and lives in Newark Valley, Tioga county, N. Y.
III JULIA MARIA[7], 1st, b. June 30, 1846; d. July 25, 1848.

499 IV JULIA MARIA[7], 2nd, b. March 7, 1848; m. 505 David E.[7] Wilcox of Pleasant Mount, Pa., son of 297 Lucy[6] Stout.

V JASON PHENELON[7], b. Sept. 13, 1849; d. Sept. 30, 1852.

VI JOHN EMORY[7], b. Nov. 8, 1852; m. Alice Howlen of N. Y. State, and lives at Great Bend, Susquehanna county, Pa.

VII MYRON WILLIS[7], b. Oct. 28, 1855; m. Sara Lakin of Hancock, Delaware county, N. Y.; now lives in Forest City, Pa.

500 VIII LUCY JENNIE[7], b. July 7, 1860; m. 506 Levi H. Wilcox, son of 297 Lucy[6] Stout, July 2, 1878; now lives in Forest City, Pa.

290. **David[6] Stanton** (Jason[5], David[4], John[3], John[2]), b. May 19, 1824, in ; m. 1st, FRANCIS JACKSON; m. 2nd, MARIETTE BINGHAM; d. in July, 1877, at Philadelphia, Pa.

Issue:

I EDWIN DOUGLAS[7]; P. O. Chester, Pa.

II ALFRED EUGENE[7]; P. O. Montrose, Susquehanna county, Pa.

III EFFIE MOYERS[7]; P. O. Los Angeles, Cal.

290a. **Joseph[6] Stanton** (Levi[5], David[4], John[3], John[2]), b. Sept. 16, 1808, probably in Wayne county, Pa.; he m. 1st, DEBORAH COURTRIGHT, who was b. July 15, 1807; he m. 2nd, Mrs. ANN SAUNDERS, and d. Oct. 10, 1889, at Clinton, Pa. His descendants live near Waymart, Wayne county, Pa.

Issue:

I RUTH ANN[7], b. Feb. 3, 1829; m. 1st, Samuel Hines; m. 2nd, Alexander Neely. Mr. Hines d. while a soldier in the Civil War; by him Ruth had two children:

1. Melinda[8] Hines, who m. Edwin Beckwith; four children.
2. William[8] Hines, unmarried.

II BENJAMIN[7], b. Jan. 15, 1831; dead.

III KATARINE NANCY[7], b. Feb. 13, 1833; m. Daniel Leonard. No child.

IV JOSEPH WARREN[7], b. April 27, 1835; m. Jeanette Stephenson, and has one child.

V WM. FRANKLIN[7], b. Aug. 3, 1840; m. Amelia Blackwell. No child.

290b. **George Riley[6] Stanton** (Levi[5], David[4], John[3], John[2]), b. May 12, 1822, in Wayne county, Pa.; m. Jan. 28, 1855, in Lincoln Tp., Morrow Co., Ohio, EMELINE DEVENPORT, who was b. April 26, 1831; he moved to Ravenna, Muskegon county, Mich., where he now lives.

Issue:

I SON[7], b. June 30, 1856; d. July 2, 1856.

II DAUGHTER[7], b. March 5, 1859; d. March 5, 1859.

III EMMA E.[7], b. March 5, 1859; unm. P. O. Ravenna, Mich.

IV GEORGE W.[7], b. April 29, 1869; d. May 2, 1869.

291. **Joseph E.[6] Stanton** (John[5], David[4], John[3], 3 John[2]), b. about 1800, in Virgil, Cortland county, N. Y.; m. NANCY ODELL in 1821; she b. April 29, 1804, and d. May 31, 1888; he d. in Virgil, N. Y., Nov. 28, 1849; he was a Baptist, a farmer and a Democrat.

Issue:

I JOEL E.[7], b. Aug. 28, 1822; d. Dec. 1, 1850; unmarried.

501 II JOSHUA O.[7], b. Feb. 11, 1824; m. Harriet F. Borthwick.

III J. MILES[7], b. in 1831; d. in 1840.

502 IV HENRY LAFAYETTE[7], b. Nov. 11, 1840; m. Sarah Barnes Hammond of Freetown, N. Y., April 6, 1864.

292. **John Olden[6] Stanton** (John[5], David[4], John[3], 3 John[2]), b. in 1809 at Jericho, Queens county, N. Y.; m. Feb. 20, 1831, to LUCY ODELL of Freetown, N. Y.; she was b. March 6, 1808, and is now (1888) living. He lived on a farm at Virgil until

1860, when he moved to a farm at Dryden, N. Y., where he d. Dec. 11, 1885.

Issue (b. at Virgil, N. Y.):

I SETH DEFOREST[7], b. Dec. 18, 1835; d. March 4, 1859.

503 II CHARLES WM.[7], b. Feb. 18, 1838; m. Almira E. Cox.

III JOSEPH HAMILTON[7], b. July 20, 1843; d. Oct. 4, 1854.

IV STARR MAXWELL[7], b. April 3, 1850; m. April 16, 1881, to Delphene Corrington of Ithaca, N. Y., she b. Jan. 4, 1864. Starr M. is a farmer at Dryden, N. Y., and has

1. Minnie[8], b. Oct. 8, 1883.

293. **Levi[6] Stanton** (John[5], David[4], John[3], 3 John[2]), b. Dec. 23, 1811, at Virgil, Cortland county, N. Y.; m. July 3, 1842, at Virgil to ALVINA HARVEY; she b. March 27, 1829, and living in 1888. Levi d. Aug. 29, 1884, at Cortland, N. Y., where he was a farmer.

Issue:

504 I CLINTON DUANE[7], b. July 27, 1846; m. S. Ann Stowell.

II LEVI ALFRED[7], b. July 14, 1850; married; P. O. Blodgett Mills, N. Y.

III MARY R.[7], b. May 9, 1852; married; P. O. Blodgett Mills, N. Y.

IV WM. W.[7], b. Oct. 1, 1857; married; P. O. Cortland, N. Y.

V ROSA M.[7], b. Feb. 21, 1863; unmarried.

294. **Laura[6] Stanton** (John[5], David[4], John[3], 3 John[2]), b. about 1813 at Virgil, N. Y.; m. BENNET HART; he is dead; she lives with her daughter Mrs. Jane (Hart) Hand, wife of Stephen Hand, at Harpersville, Broome county, N. Y. Laura had one child besides Jane, whose name was Adaline[7] Hart.

295. **Lorinda[6] Stanton** (John[5], David[4], John[3], 3 John[2]), b. Nov. 20, 1816, at Virgil, N. Y.; m. HARRISON DELOSS COLE,

and d. Feb. 3, 1858. Mr. Cole was a farmer, and now lives at S. Cortland, N. Y.

Issue:

I FRANCES NAOMI[7] COLE, b. Dec. 20, 1849; m. Wm. Hawks; d. Feb. 23, 1886.

II ELLEN A.[7], b. July 24, 1851; m. Geo. Hawks; lives in Bolivar, N. Y.

III FAYETTE[7], b. Sept. 28, 1855; m. Phebe M. Stebbins; lives in McLean, N. Y.

IV ADELBERT[7], b. Feb. 1, 1858; d. in 1860.

296. **David[6] Stout, Jr.** (Lucy[5], David[4], John[3], John[2]), b. May 11, 1819, at Preston, Pa.; m. Nov. 20, 1847, to ACHSAH WILCOX, and now lives at Pleasant Mount, Wayne county, Pa.

297. **Lucy[6] Stout** (Lucy[5], David[4], John[3], John[2]), b. Sept. 23, 1821, at Preston, Wayne county, Pa.; m. there June 11, 1840, to AMBROSE, son of Esaias and Lucy WILCOX. He was b. July 4, 1817, at Mount Pleasant, Wayne county, Pa., where they now live. Farmer and Presbyterian.

Issue:

I ORIN[7] WILCOX, b. Oct. 15, 1841. Killed in the battle of Chancellorsville, May 3, 1863.

505 II DAVID E.[7], b. June 4, 1844; m. May 2, 1865, to 499 Julia M.[7] Woodmansee; P. O. Pleasant Mount, Pa.

III EUNICE[7], b. Nov. 24, 1846; m. Dec. 24, 1865, to Hosmer Fowler; P. O. Lermys, Lackawanna county, Pa.

506 IV LEVI W.[7], b. Dec. 22, 1848; m. July 2, 1878, to 500 Jane L.[7] Woodmansee; P. O. Forest City, Pa.

V GEORGE W.[7], b. Feb. 18, 1851; m. Oct. 19, 1875, to Sarah Jane Toms; P. O. Pleasant Mount, Pa.

VI HULDAH L.[7], b. June 28, 1853; m. May 18, 1873, to Jones Walker; P. O. Waymart, Pa.

VII JANE E.[7], b. March 10, 1856; m. July 4, 1875, to Nathaniel Philips; P. O. Lake Como, Pa.

VIII LUCY U.[7], b. June 20, 1859; d. Nov. 12, 1873.
IX ORIN A.[7], b. July 3, 1864; m. July 2, 1886, to Josephine Layton; P. O. Pleasant Mount.

298. **Martha[6] Stanton** (Samuel[5], Samuel[4], John[3], 3 John[2]), b. Nov. 18, 1787, in Preston, Conn.; m. May 12, 1806, at Mount Pleasant, Wayne county, Pa., to WILLIAM GREEN. They moved to Richland, Ohio, where she died. Family not known.

299. **Samuel[6] Stanton** (Samuel[5], Samuel[4], John[3], 3 John[2]), b. Tuesday, Feb. 26, 1789, in Preston, Conn; m. (1) WELTHA COPELAND, in 1826; m. (2) POLLY ROLAND, in 1851, and died in Minnesota.

Issue (by 1st wife):

I MARIETTA[7], b. April 6, 1829; adopted by James Steele; m. Thomas Horton of Wellsboro, Tioga county, Pa., March 10, 1847; 2 children.
II MARY ANN[7], b. ; m. —— Green, and lives in Illinois.
III PAULINA[7], b. ; m. —— Lucas; P. O. Olean, N. Y.
IV EMILY[7], b. ; m. Ira Geasen of Smithport, Pa.

Issue (by 2d wife):

V BETSEY ANN[7], b.

300. **Anna Carpenter[6] Stanton** (Samuel[5], Samuel[4], John[3], 3 John[2]), b. Monday, Feb. 9, 1795, in Mount Pleasant, Pa.; m. LODOWICK LILLIBRIDGE in 1814. He lived and died in Port Allegany, Pa.

Issue:

507 I ELIAS[7] LILLIBRIDGE, d. in 1887; m. Jane Grimes.
508 II SAMUEL[7], m. Louisa Wilkin.
509 III ALVA M.[7], m. Leona Vines.
510 IV PHEBE[7], m. Van Rensselaer Van Derhull.
V HANNAH[7], m. Terrence Green.
VI AMY[7], m. —— Baker.
511 VII LUCY[7], m. George Hull.
512 VIII LOWELL L.[7], m. 518 Jennie E. (or Esther Jane) Steele; m. (2d) Sue E. Wilkin.

301. **Dr. Daniel**[6] **Stanton** (Samuel[5], Samuel[4], John[3], 3 John[2]), b. Tuesday, June 18, 1799, in Mount Pleasant, Pa.; m. LYDIA CHADWICK in McKean county, Pa., Jan. 29, 1824; she was a dau. of Col. Chadwick, a Revolutionary soldier, and was b. June 25, 1803; she d. May 24, 1859; he d. March 23, 1884, at South Oil City, Venango county, Pa. Daniel Stanton was a physician, a Republican and a Methodist.

Issue:

I ANN MARTHA[7], b. March 17, 1825; m. —— Gates, and lives at S. Oil City, Pa.

II ORMAND[7], b. Oct. 1, 1826; d. March 25, 1838.

III ELMIRA[7], b. April 21, 1828; m. John Gates, Nov. 4, 1852, in Rockland, Pa., where their child, Mary Florence[8] Gates, was b. June 27, 1857; Mary F.[8], m. Dec. 6, 1876, Frank R. Tinker. All now in Kingsville, Ashtabula county, Ohio.

IV JOHN[7], b. Feb. 18, 1830; d. Dec. 28, 1841.

V DANIEL ELIHU[7], b. Sept. 28, 1831; d. May 7, 1838.

VI ALLANSON PERRY[7], b. Nov. 30, 1833; d. Dec. 12, 1843.

VII MARY[7], b. Feb. 10, 1836; m. Truman Doud Collins at Freedom, Pa., April 26, 1864; one child, Everell Stanton[8] Collins, b. March 30, 1866, at Cortland, N. Y. All now live at Nebraska, Forest county, Pa.

VIII CELESTIA CAROLINE[7], b. Dec. 21, 1839, she is unmarried, and lives at South Oil City, Pa.

IX BENJAMIN CHADWICK[7], b. Feb. 7, 1842; P. O. Kingman, Kingman county, Kans.

513 X CLARA CATHARINE[7], b. June 8, 1845; m. Geo. N. Moore.

XI WILLIAM[7], b. Sept. 24, 1850; d. Aug. 2, 1851.

The children who died from 1838 to 1851 died at Mount Pleasant, Henry county, Iowa.

302. **Abel Morse**[6] **Stanton** (Samuel[5], Samuel[4], John[3], 3 John[2]), b. June 30, 1805, in Mount Pleasant, Wayne county, Pa.; m. SARAH SCOTT, near Smithport, Pa., in 1837. She was b. in Sept., 1821, and is still living. He was a teacher and farmer, in religion a Methodist, and in politics a Whig. He died in March, 1851, in Hamlin Town, McKean county, Pa.

Issue:

I WILBUR FISKE[7], b. , 1838; d. in 1840.

514 II ALPHA SEAVER[7], b. Oct. 6, 1840; m. Hattie Monroe in 1864.

515 III BEVERLY MILTON[7], b. July 9, 1842; m. Adeline Monroe in 1864.

IV ALMON FLETCHER[7], b. , 1844; d. in 1846.

516 V CLARENCE WELLBORNE[7], b. April 25, 1847 · m. Emma Van Wormer in 1875.

517 VI HELENA CALISTA[7], b. Aug. 16, 1851; m. Andrew J. Sprague in 1870.

303. **Hannah**[6] **Stanton** (Samuel[5], Samuel[4], John[3], 3 John[2]), b. July 18, 1807, at Mount Pleasant, Wayne county, Pa.; m. Sept. 12, 1824, to JAMES STEELE; he born June 4, 1800. Mr. Steele and wife now live at Morris, Tioga county, Pa. He is a deacon in the Baptist church there.

Issue:

I JAMES PERRY[7] STEELE, b. July 15, 1826; dead.

II SAMUEL STANTON[7], b. July 12, 1828; he has three children, and lives at Port Allegany, Pa.

III ALSINA[7], b. July 13, 1831; m. July 4, 1850, to J. E. Webster; eight children. She is now living.

IV JOHN L.[7], b. June 15, 1833; d. Sept. 13, 1838.

V LUTHER P.[7], b. July 15, 1835; d. March 13, 1837.

VI SARAH E.[7], b. June 30, 1837; m. Eli Love. He was a soldier in the Civil war; he is now a deacon in the Baptist church at Morris, Pa., where they live. They have two children — Lillie[8] Love, b. 1871; Addie A.[8] Love, b. 1874.

VII GIBSON[7], b. March 12, 1839; d. in Delmar, Pa.
VIII ROBERT H.[7], b. Aug. 1, 1841; d. July 1, 1886; no issue.
518 IX ESTHER JANE[7], b. Nov. 28, 1845; m. 512 Lowell Lillibridge.
X MARY ALICE[7], b. July 20, 1852; dead.

304. **John[6] Stanton** (Joseph[5], Joseph[4], Joseph[3], 3 John), b. July 25, 1767, in Groton, Conn.; m. POLLY PALMER. Lived near Syracuse, N. Y.

Issue:

I JOHN[7], b ; m. Peggy Dodge; he d. in Walworth county, Wis.; no issue.
519 II PALMER[7], b. ; m. Almira Barnes; d. in Jackson, Mich.; left children.
III JOSEPH[7], b. ; m. ; lived in Albany, N. Y., and after that in Illinois.
IV HIRAM[7], b. ; m. ; no further record.
V POLLY[7], b. ; m. Julius Mason.
VI HANNAH[7], b. ; m. Allen Rice.

305. **Joseph[6] Stanton** (Joseph[5], Joseph[4], Joseph[3], John[2]), b. May 11, 1769, in Ledyard, Conn.; m. POLLY DENNIS, and d. at Bozrah, Conn., in 1861, aged 92. She was b. in Norwich, Conn., and died in Bozrah, aged 82. He was a farmer and carpenter.

Issue:

I MARY[7], who m. Prentis Rix; their son, Austin Rix, lives in Salem, Conn.
519½ II ARDELIA[7], who m. 548 Amos Stanton.
III HANNAH[7], who m. Woodbridge Tredway, and lives in Willimantic, Conn.
IV LURA ANN[7], who died unmarried.
V BUTLER[7].
VI EMILY[7], who m. William Chapman, and lives at Norwich, Conn.
VII ADA STORY[7], b. March 6, 1826, and d. unmarried.

520 VIII RUSSEL[7], b. ; m. Adaline Dunbar.
521 IX EDWIN[7], b ; m. 527 Mary Ann[7] Stanton.

306. **Amos[6] Stanton** (Joseph[5], Joseph[4], Joseph[3], 3 John[2]), b. June 10, 1773, in Groton, Conn.; m. Dec. 13, 1795, to SABRA PALMER of Edmeston, Otsego county, N. Y.; she was b. July 6, 1774, and d. Feb. 25, 1859. Amos d. April 24, 1856, in Otselic, Chenango county, N. Y. He was a farmer and a member of the M. E. church.

Issue:

I SABRA[7], b. Sept. 24, 1796; d. Feb. 11, 1871; unm.
522 II AMOS C.[7], b. May 7, 1798; m. Azubah Duncan in 1818.
523 III CORREN P.[7], b. Dec. 10, 1799; m. Sept. 11, 1823, Sarah Freeman.
524 IV EDWARD A.[7], b. April 8, 1804; m. Sept., 1827, Lucinda Adams; d. in 1886.
V WARREN P.[7], b. May 22, 1806; unm.; d. Aug. 18, 1832.
525 VI GILBERT[7], b. May 29, 1808; m. Sept. 16, 1832, Suzanah Dutton; m. April 19, 1857, Cyrena M. Ferris.

307. **Joshua C.[6] Stanton** (Joseph[5], Joseph[4], Joseph[3], John[2]), b. June 1, 1781, in Groton, Conn.; m. in Ledyard, Conn., to HARRIET HEWITT, who d. in Ledyard, July 18, 1875, aged 76 years. He was a farmer, a Baptist and a Democrat. He died in Ledyard in 18 .

Issue (b. at Ledyard):

I HARRIET ANN[7], b. Aug. 14, 1826; m. Nov. 15, 1852, to Leroy Park, who was b. July 11, 1826, in N. Stonington, Conn. They had:
1. Harriet Ada[8] Park, b. Feb. 3, 1854; m. Nov. 21, 1874, to Henry B. Kenyon of N. Stonington.
2. George Palmer[8], b. May 12, 1857.
3. Benjamin[8], b. Jan. 29, 1860; d. Dec. 10, 1876.
4. Mary Emily[8], b. Oct. 10, 1862; m. Nov. 5, 1885, to Calvin A. Snyder of Mill Town, N. Stonington.

5. James Alfred[8], b. Nov. 1, 1865.
6. Carrie Ida[8], b. July 16, 1867.
7. Fred Walter[8], b. Oct. 2, 1872.

II HANNAH MARIA[7], b. 1829; m. April 26, 1854, to Edward H. Crumb, who d. aged 62 yrs. They had:

1. Hattie E.[8] Crumb, b. 1864; P. O. Mystic Bridge, Conn.

III MARY ESTHER[7], b. Aug. 8, 1833; m. at Ledyard, June 21, 1854, to James Warren McClelland, who died May 12, 1872, aged 45 yrs. He was a grocer in Norwich, Conn., where his family now live. Their children are:

1. Alfred Seymour[8] McClelland, b. March 13, 1856; d. Feb. 18, 1884.
2. Mary Ella[8], b. Sept. 27, 1858; m. Nov. 22, 1883, to John O. D. Clark. Mr. and Mrs. Clark live in Norwich, and have one child, Alfreda D.[9] Clark, b. Aug. 26, 1885.

308. **Hannah[6] Stanton** (Joseph[5], Joseph[4], Joseph[3], John[2]), b. May 22, 1783, in Groton, Conn; m. SAMUEL H. PALMER, who was b. on Long Island, N. Y.; she d. Nov. 17, 1855, and he d. Sept. 4, 1862, both at Marathon, Cortland county, N. Y. He was a farmer and sea captain.

Issue:

I SAMUEL H.[7] PALMER, JR., b. 1811; m. Eliza Berry in 1838; he d. in Norwich, N. Y. No child.

526 II CHRISTOPHER S.[7], b. 1813 in Mystic, Conn.; m. in Ledyard, Conn., to 551 Prudence M.[7] dau. of 325 John[6] and Bathsheba (Giles) Stanton; she b. in Ledyard, Conn., and d. in Norwich, Conn. He is a retired sea-captain, living in Norwich, N. Y. They had one dau.:

1. Prudence Hannah[8], b. Feb. 3, ; m. William W. Noyes, Feb. 15, ; P. O. Lyndon, Ill.

III ANNA[7], b. 1816; d. Oct. 25, 1849; unmarried.

IV CALVIN L.[7], b. 1818; m. Lodema Crittenden; d. in 1854 in Pa. He has three daus. in Cowdersport, Pa., Lettie[8], Mary[8] and Kate[8]. A son, H. S.[8] Palmer, is in Raymond, Dak.

V JULIA W.[7], b. 1821; d. Nov. 16, 1858; unmarried.

VI WAYNE B.[7], b. 1823; m. Julia Puliam March 26, 1868; he d. in Lyndon, Ill. No child.

309. **Robert[6] Stanton** (Joseph[5], Joseph[4], Joseph[3], John[2]), b. May 6, 1787, in Groton, Conn.; m. HANNAH HEWITT, Feb. 27, 1812, at Preston, Conn.; she was the dau. of Capt. Isaac and Cynthia (Swan) Hewitt; he lived and d. in Ledyard, Conn.; d. June 22, 1872; Hannah was b. June 16, 1787, and d. June 23, 1868. Robert was a farmer and a Democrat.

Issue:

527 I MARY ANN[7], b. Dec. 29, 1813; m. 521 Edwin[7] Stanton.

528 II ROBERT AUSTIN[7], b. May 12, 1816; m. Mary Sullivan.

529 III ISAAC WHEELER[7], b. March 25, 1819; m. Lucy Williams.

530 IV HENRY WARREN[7], b. July 5, 1822; m. .

V CHARLES HEWITT[7], b. Dec. 1, 1824; m. Lavinia Gallup, and d. June 5, 1887. She lives at Ledyard, Conn., and has one dau., viz.:

1. Eliza[8], m. James A. Brown of Westerly, R. I.

310. **Henry[6] Stanton** (Isaac W.[5], Joseph[4], Joseph[3], John[2]), b. Dec. 7, 1770, in Preston, Conn.; when 14 his parents moved to Fairley, Vt., and 4 years later to Holderness, N. H.; there he m. ANN HARRIMAN about 1801; he d. in Sept., 1803, leaving an infant son:

531 I HENRY[7], JR., b. about 1802 in Holderness, N. H.; he m. Mary Nevers.

311. **Hannah[6] Stanton** (Isaac W.[5], Joseph[4], Joseph[3], John[2]), b. June 25, 1776, in Preston, Conn.; when about 8 years old her parents moved to Fairley, Vt., and 4 years later to Holderness, N. H.; she m. ROBERT COX Sept. 22, 1798; her married life was

in Holderness; she d. there Aug. 29, 1881, having lived to the great age of 105 years, 2 months, 4 days. She retained all of her faculties until the end, and until 2 days before her death she took her meals at the table with the family. Her children are:

532 I RUSSELL[7] COX, who m., 1st, Elmira Colley; m., 2nd, Mrs. Clark.

533 II MARY[7], who m. Judge Walter Blair.

III HANNAH[7], who died unmarried.

IV LOUISE[7], who m. Nathaniel Colley (brother to Elmira Colley); he d. about 1881; she is living and has two children.

1. Henry[8] Colley, he lives in Holderness, N. H; P. O. Plymouth, N. H.
2. Elmira[8], she lives in Holderness, N. H.; P. O. Plymouth, N. H.

V ELMIRA[7], who m. Dr. Burns of Plymouth, N. H.; she d. young and left a son who lives in Plymouth, and a dau. who married and lives in Littleton.

312. **Erastus[6] Stanton** (Isaac W.[5], Joseph[4], Joseph[3], John[2]), b. Sept. 9, 1778, in Preston, Conn.; when 6 years old he was taken by his parents to Fairley, Vt., and when 10 years old to Holderness, N. H.; there he m. ELIZABETH SHEPARD in 1803; March 8, 1805, he moved to Danville, Vt., in company with his wife, dau. Eliza, his parents, his brothers, John A. and Joseph, and his sister Ruth. In Aug. of 1805 Erastus had built and moved into the wooden part of the house now (1891) occupied by Fred. G. Stanton. There all of his children except Eliza were born. His wife was b. July 7, 1781, and d. April 15, 1861. He d. July 8, 1864, in Danville, Vt. He was a farmer, a Democrat and a Methodist.

Issue:

533a I ELIZA[7], b. Sept. 12, 1804; m. John D. Libbey in 1826, and moved to Compton, Canada; she

d. Oct. 9, 1872; he died April 13, 1842. They had two sons and four daus., one son:

1. Erastus[8] Libbey lives in Janesville, Wis.

II HENRY[7], b. July 16, 1806; d. Jan. 21, 1880; unmarried.

533b III WILLIAM JERVAISE[7], b. Sept. 6, 1808; m. three times.

533c IV JACOB S.[7], b. Dec. 27, 1810; m. Laura Green.

V ISAAC W.[7], b. Dec. 27, 1810; d. Feb. 21, 1812.

533d VI HARRISON[7], b. Feb. 21, 1813; m. Marietta Loomis.

533e VII HEZZIE F.[7], b. July 3, 1815; m. Lydia S. Sanborn.

533f VIII CAROLINE B.[7], b. March 30, 1818; m. Isaac K. Drew.

533g IX EUNICE AYER[7], b. Aug. 27, 1820; m. Frederick W. Green.

X ERASTUS[7], JR., b. Jan. 16, 1823; d. March 20, 1823.

313. **Isaac Wheeler[6] Stanton, Jr.** (Isaac W.[5], Joseph[4], Joseph[3], John[2]), b. April 10, 1781, in Preston, Conn. When 3 years old his parents moved to Fairley, Vt., and when 8 years old to Holderness, N. H. In 1806 he moved to Danville, Vt., and settled on a tract of wild land where his son Wm. B. now lives. In 1809, he m. MARTHA BLOUNT of Danville, Vt. She d. Jan. 13, 1850, aged 63 years. He d. Oct. 26, 1870. Both d. in Danville where all their children were born.

Issue:

534 I ABIGAIL B.[7], b. Sept. 30, 1810; m. Benj. Sandborn.

535 II JEREMIAH B.[7], b. Oct. 14, 1814; m. Betsey Morse Hill.

536 III WILLIAM B.[7], b. Sept. 19, 1817; m. Betsey Sheldon.

IV ISAAC W.[7], b. July 18, 1820; m. Abbie Willard in 1848, and d. Dec. 31, 1850, in California. No child.

V MARTHA M.[7], b. April 21, 1823; d. Feb. 16, 1843; unmarried.

537 VI MARY[7], b. May 2, 1825; m. Emerson Hall.

314. **John Ayer**[6] **Stanton** (Isaac W.[5], Joseph[4], Joseph[3], John[2]), b. Dec. 7, 1785, in Fairley, Vt. He was taken by his parents to Holderness, N. H., in 1789, and to Danville, Vt., in 1805. There he m. TAMSON STEVENS in 1811. He served in the War of 1812. He was a deacon in the church and a justice of the peace. He lived on the farm now occupied by his son Erastus A., and d. there Feb. 4, 1843. His wife d. there March 16, 1844.

Issue:

I HANNAH[7], b. Dec. 12, 1812; d. July 7, 1814.

II LAURA E.[7], b. Feb. 27, 1815; d. Aug. 15, 1880; unmarried.

III JAMES S.[7], b. April 17, 1817; d. May 10, 1817.

IV LUCY[7], b. Jan. 25, 1819; m. John G. Hall, Feb. 26, 1840. They live in Barton, Vt., and have six children.

V SALLY K.[7], b. Aug. 21, 1821; d. April 17, 1841; unmarried.

538 VI JOHN A.[7], b. June 26, 1824; m. Rosamond Wells.

538a VII ERASTUS A.[7], b. May 12, 1826; m. Sarah Drew.

VIII JAMES S.[7], b. Feb. 21, 1829; d. in California, unmarried.

IX BENJAMIN S.[7], b. Sept. 12, 1831; m. Viola Spaulding and lives in La Porte, Iowa. Three children.

X EMELINE LURINDA[7], b. April 26, 1834; m. Wm. E. Brown, and lives in Barton, Vt.

538b XI HENRY MARTIN[7], b. Jan. 19, 1839; m. Harriet S. Babcock.

315. **Joseph**[6] **Stanton** (Isaac W.[5], Joseph[4], Joseph[3], John[2]) b. March 15, 1789, in Fairley, Vt. He was taken by his parents to Holderness, N. H., the same year, and in 1805 to Danville, Vt. He m. LODICIA BARRON, who was b. Aug. 10, 1793, in Bradford, Vt. They then moved to New York State. He d. April 11, 1868, in Holland, N. Y. She d. Aug. 18, 1876.

Issue:

I JAMES M.[7], b. May 2, 1819, in Buffalo, N. Y.; said to now live at Holland, N. Y., and unmarried.

II LUCY R.[7], b. April 10, 1821, in Aurora, N. Y.; d. June 25, 1877; unmarried.

III JOSEPH[7], Jr., b. May 7, 1824; m. Olive Priest, March 27, 1851, and d. in 1889 at Strykersville, N. Y. One record says his wife was Olive Friend. They had one dau.:

1. Olive M.[8], b. June 11, 1852; she and her mother live at Strykersville, N. Y.

IV SOPHRONIA L.[7], b. Feb. 21, 1828. One record says she has never married, another says "m. a Mr. Parker."

316. **Thankful**[6] **Stanton** (Wm.[5], Joseph[4], Joseph[3], John[2]), b. in 1774, at Stonington, Conn.; m. there Nov. 27, 1794, to ELIAS, son of John WILLIAMS, the 6th generation. He b. in 1774, at N. Stonington, and d. Jan. 31, 1809, in Onslow county, N. Carolina. She d. Sept. 8, 1861, in Stonington, aged 87 years, 2 months.

Issue:

539 I HANNAH STANTON PUNDERSON[7] WILLIAMS, b. March 6, 1796; m. Daniel Mason.

II HARRIET[7], b. Feb. 7, 1798; m. Noyes Ladd.

540 III WILLIAM STANTON[7], b. Jan. 23, 1800; m. Emily Williams.

541 IV JOSEPH STANTON[7], b. March 19, 1802; m. 904 Julia Ann[6] Gallup.

The above family lived on a part of the original Stanton homestead in Stonington (the section now called N. Stonington), and Joseph S.[7] Williams with his son Jos. S.[8], removed from the old Denison burial ground to Elm Grove Cemetery the remains of Capt. John[2] Stanton, his son Joseph[3], Joseph's[3] son Joseph[4], and Joseph's[4] son William[5]. The graves of these four are now in Elm Grove Cemetery.

317. **Nathan**[6] **Stanton** (Nathan[5], Joseph[4], Joseph[3], 3 John[2]), b. July 24, 1779, in Stonington, Conn.; m. POLLY DENISON, in Connecticut, June 11, 1804; d. 1838. He lived in or near Amsterdam, N. Y., and had these:

I MARY[7], b. 1806; m. John Blood in 1829, and had a son Benjamin Paul[8] Blood, who lives at the Stanton homestead, near Amsterdam, N. Y. Benjamin P. has a dau., Mrs. Frank[9] Morris, living at Amsterdam. They will furnish no records of Nathan's descendants.

II BENJAMIN F.[7], b. 1814; m. Nancy Fosgate in 1837; no more known.

III JOSEPH[7], b. 1816; m. Betsey De Graff in 1836; no more known.

318. **Anna**[6] **Stanton** (Nathan[5], Joseph[4], Joseph[3], John[2]), b. Dec. 7, 1784, in Stonington, Conn.; m. Jan. 23, 1802, in Florida, N. Y., to ASA CADY, and d. March 16, 1827. Mr. Cady was b. April 4, 1779, in Chatham, Columbia county, N. Y., and d. July 21, 1854. He was a farmer.

Issue (the first five born in Florida, N. Y., the others in Sullivan, N. Y.):

I NATHAN STANTON[7] CADY, b. Feb. 2, 1803; d. in 1863; m. (1) Emeline, dau. of Judge Sylvester Beecher; she d. in 3 yrs.; m. (2) Louisa, sister to Emeline Beecher; she d. aged 27; m. (3) Calista Blye. All lived in Lenox, Madison county, N. Y. His oldest dau., Mrs. Maria[8] Walrath, lives in Chittenango, Madison county, N. Y.

II GEORGE W.[7], b. Jan. 25, 1805; d. Oct. 30, 1829; unmarried.

III ELIZA A.[7], b. June 11, 1807; m. John Brown of Sullivan, N. Y., and d. Nov. 28, 1879. Her oldest son, Timothy Stanton[8] Brown, lives on the paternal farm.

IV HARRIET[7], b. Dec. 4, 1809; m. C. D. Palmer, M. D., and d. in 1843. Their dau., Miss H. B.[8] Palmer, lives in Fayetteville, N. Y.

V Asa W.[7], b. Nov. 10, 1811.
VI Mary Jane[7], b. Aug. 23, 1813; d. June 17, 1814.
VII Benjamin F.[7], b. May 13, 1815; m. Deborah Cary; lives at Lenox, Madison county, N. Y.
VIII Daniel[7], b. Sept. 14, 1817; m. Jan. 4, 1840, to Fidelia W. Palmer, and now lives at Syracuse, N. Y.
IX Child[7], b. and d. Sept. 19, 1819.
542 X Martha Sophia[7], b. Dec. 1, 1820; m. James Bell.
XI Caroline[7], b. Dec. 27, 1822; m. Aug. 28, 1845, at Sullivan, to Wm. Velasko; she d. Dec. 4, 1875; he lives in Syracuse, N. Y.

319. **Joseph[6] Stanton** (Nathan[5], Joseph[4], Joseph[3], 3 John[2]), b. Dec. 20, 1786, in Stonington, Conn.; bapt. March 24, 1793; m. Jane Van Derveere, June 25, 1809; d. Nov. 13, 1822, in Florida, N. Y.

Issue:

543 I Nathan D.[7], b. July 21, 1810; m. (1) Almira De Forest; m. (2) Maria Dare.
544 II John V.[7], b. 1812; m. Jane Herrick.
545 III Catharine A.[7], b. 1814; m. George Sanford.
IV Sarah Jane[7], b. 1818; m. George Herrick in 1835; he lives in Amsterdam, N. Y. Sarah died s. p.
546 V Sophia[7], b. 1821; m. F. Asbury Hill.

320. **Rev. Benjamin Franklin[6] Stanton** (Nathan[5], Joseph[4], Joseph[3], 3 John[2]), b. Feb. 12, 1789, in Stonington, Conn. He was graduated at Union College in 1811, and Princeton Theological Seminary in 1815; licensed to preach by the New Brunswick Presbytery in April, 1815; ordained pastor of the Presbyterian church in Hudson, N. Y., Nov. 12, 1815.

In 1825 his health failed; he resigned and served the Bethlehem (Conn.) Congregationalist church until 1829, when he went to Virginia and preached in Hanover until 1842. At different times he delivered lectures before the students and faculties of

Union Theological Seminary in New York and Hampden Sidney College in Virginia. He was a vigorous writer, a close thinker and an impressive preacher. He d. in Tuscaloosa, Ala., Nov. 18, 1843. He m. (1) MARTHA B. RODGERS, Nov. 24, 1815. She d. June 18, 1822, and he then m. CHARLOTTE JENKINS.

Issue:

I THOMAS BALDWIN[7], b. 1820, in Hudson, N. Y., and now living at 31 Chambers street, New York city.

321. **John Jay**[6] **Stanton** (Nathan[5], Joseph[4], Joseph[3], John[2]), b. June 7, 1793, in Stonington, Conn.; m. Sept. 26, 1816, to LUCY P. PALMER of Stonington, who d. Dec. 3, 1819. Their home was in Amsterdam, N. Y., where he d. Nov. 25, 1820.

Issue:

I JOHN[7], b. in 1817; d. in 1826. A boy of great promise.

322. **Sophia**[6] **Stanton** (Nathan[5], Joseph[4], Joseph[3], 3 John[2]), b. Nov. 23, 1798, in Florida, N. Y.; m. 324 ROBERT GERE at Florida, N. Y., Oct. 25, 1820; d. in Syracuse, N. Y., Nov. 16, 1879; Robert[6] Gere was a son of David and 193 Mary[5] (Stanton) Gere; he was b. Nov. 20, 1796, in Groton, Conn., and d. Dec. 18, 1877, in Syracuse, N. Y., where he was proprietor of the Gere Iron and Mining Works. He was a Presbyterian.

Issue:

I ROBERT NELSON[7] GERE, b. Jan. 17, 1822, at Florida, Montgomery county, N. Y.; m. April 5, 1843, to Sophia M. Ward, who d. Nov. 29, 1885; m., 2nd, Sept. 21, 1887, to Lucy A.[7] Gere; he d. Nov. 7, 1890, at 713 West Genesee st., Syracuse, N. Y. His children are:

1. William Stanton[8] Gere, b. June 5, 1848; d. Oct. 17, 1852.
2. Anna Sophia[8], b. Dec. 12, 1851; d. Oct. 10, 1852.
3. Robert Ward[8], b. Sept. 4, 1854; P. O. New Castle, Wyoming.
4. George Franklin[8], b. Dec. 22, 1856.

5. Martha Tyler[8], b. Dec. 14, 1859; m. Hudson, and lives in Syracuse, N. Y.
6. Irving Nelson[8], b. March 3, 1862; P. O. Middletown, Va.

II GEORGE CLINTON[7], b. April 26, 1824, in Florida, N. Y.; m. June 23, 1852, in Geddes, N. Y., to Adelia Manzur, who was b. in March, 1832. Both are now living at 1010 West Genesee st., Syracuse, N. Y. He is a Presbyterian, a Republican and a salt manufacturer. Their children were all born in Syracuse, all now live there. They are:

1. Alice[8] Gere, b. Dec. 5, 1863; m. Harry H. Terry, who d. Feb. 25, 1889.
2. David Manzur[8], b. June 25, 1865; m. Oct. 22, 1890, to Sara Munro.
3. Sophia Stanton[8], b. Sept. 22, 1867; unmarried.
4. George E.[8], b. Aug. 31, 1873.

III MARY ANNA[7], b. Dec. 14, 1825; m. Oct. 25, 1853, in Syracuse to James Jerome Belden, son of Denison and Olive Belden; Mr. Belden was b. Sept. 30, 1825, in Fabius, N. Y. He is a Presbyterian, a banker and a Representative in the United States Congress. They had one child, Harriet Anna[8], b. July 21, 1858, d. Nov. 10, 1860. When not in Washington Mr. and Mrs. Belden live in Syracuse, N. Y.

IV A daughter[7] b. and d. Oct. 27, 1827.

V WILLIAM HENRY HARRISON[7], b. Aug. 14, 1829, in Geddes, N. Y.; m. in Amsterdam, N. Y., Oct. 3, 1854, to Frances Octavia Cady; she b. July 30, 1833, in Sullivan, N. Y., and d. Sept. 3, 1888, in Syracuse, N. Y. He m. 2nd, Sara Phelps, Oct. 9, 1889, and now lives at 716 West Genesee st., Syracuse, N. Y.

Issue:

1. Anna[8] Gere, b. Oct. 15, 1855, in Sullivan, N. Y.; m. Sept. 18, 1877, in Syracuse, N. Y., to Charles Hubbell Hawley, son of Chas. Hawley, D. D., and Mary

Hubbell; he b. June 29, 1851, in Lyons, N. Y. They live in Syracuse, N. Y., and have these children: Robert Gere[9] Hawley, b. Dec. 9, 1878; d. Aug. 12, 1879; Grace[9], b. Jan. 26, 1882; Mary Frances[9], b. Dec. 24, 1885.

2. Daniel Cady[8], b. Jan. 19, 1858; d. March 16, 1886.
3. Grace[8], b. Dec. 29, 1862; m. Nov. 20, 1884, to Frank C. Soule, and lives 111 South ave., Syracuse, N. Y.
4. William Buell[8], b. May 26, 1868; P. O. Syracuse, N. Y.

VI NATHAN STANTON[7], b. Aug. 16, 1832, in Geddes, N. Y.; m. Mary L. Sweet at Camillus, N. Y., Aug. 29, 1855; she was b. Oct. 6, 1834, and now lives in Syracuse, N. Y.; Mr. Gere d. in Syracuse, Jan. 30, 1885. He was a contractor, a Presbyterian and a Republican.

Issue:

1. Howard Stanton[8] Gere, b. July 31, 1857; d. Aug. 9, 1859.
2. George Hubert[8], b. May 3, 1859; m. Oct. 21, 1885, and lives at 108 Washington st., Grand Rapids, Mich.
3. Fanny Sophia[8], b. June 20, 1862; m. Oct. 23, 1884, to Joseph Burr Tiffany, and lives at 12 East 22nd st., New York city.
4. Stanton Sweet[8], b. Dec. 31, 1865; d. Oct. 30, 1867.
5. Robert[8], b. Aug. 21, 1868; lives at 342 West Onondaga st., Syracuse, N. Y.
6. Infant son[8], b. and d. Jan. 25, 1870.
7. James Belden[8], b. Nov. 18, 1872; lives at 342 W. Onondaga st., Syracuse, N. Y.

323. **Eunice Stanton[6] Denison** (Eunice[5], Joseph[4], Joseph[3], 3 John[2]), b. June 17, 1785; d. Sept. 29, 1839; she m. Dec. 16, 1811, Dr. TIMOTHY PAIGE SPOONER of Stockbridge, Vt.; he was the son of Daniel Fay Spooner and Mary Paige, and was b. 1788; d. 1865.

Issue (in part):

I EUNICE STANTON[7] SPOONER, b. 1813; m. in 1830 to Lucius W. Tilden, who was b. 1806; he was the son of Josiah and Susannah Tilden, and now lives in Brooklyn, L. I.

II MARY PAIGE[7], b. 1815; m. in 1839 to Rev. Thos. S. Hubbard, a Congregational minister in Vermont.

325. **John[6] Stanton** (Amos[5], John[4], Joseph[3], John[2]), b.—— 1774, in Ledyard, Conn.; m. April 9, 1797, in Groton, Conn., to BATHSHEBA GILES; he d. March 4, 1832, aged 58 years, in Groton, now called Ledyard, Conn. She d. in Mystic River, Conn., Sept. 14, 1856, aged 81 years.

Issue:

I LAVINA[7], b. ; m. Ebenezer Gallup and has a dau. Lavina[8], who m. —— Stanton and lives at Mystic, Ct.

547 II ROBERT[7], b. ; m. Jemima Guile and has a dau. who m. Joseph Fitch, and lives at Norwich, Ct.

III JOHN[7], b. ; never married; lost at sea in 1844.

548 IV AMOS[7], b. July 21, 1803; m. 519½ Ardelia Stanton.

549 V ANGELINE[7], b. April 3, 1807; m. her bro.-in-law Ebenezer Gallup.

VI JAMES[7], b. ; m. —— Holdredge; she lives at Mystic, Conn. He is dead.

550 VII LUCY[7], b. June 14, 1812; m. Sanford Williams.

551 VIII PRUDENCE MARY[7], b. 1814; m. 526 Christopher S.[7] Palmer.

552 IX WILLIAM[7], b. June 8, 1819; m. Lydia M. Williams.

326. **Martha[6] Stanton** (Nathaniel[5], Nathaniel[4], Joseph[3], 3 John[2]), b. in Groton, Conn., Aug., 1783; m. (1) DAVID FRINK; m. (2) TIMOTHY AVERY.

Issue:

I MARTHA[7] FRINK, b. 1807; m. Abram Presher, in Spencer, N. Y.

II LUCY ANN[7], b. 1811.

III HANNAH[7], b. 1815; m. Edmund Frink, in Salisbury, Conn.

IV HARRIET AVERY[7], b. 1829; m. Benjamin Lott, in Spencer, N. Y.

327. **Hannah[6] Stanton** (Nathaniel[5], Nathaniel[4], Joseph[3], 3 John[2]), b. in Groton, Conn., March 11, 1786; m. April 21, 1808, to DANIEL BALDWIN of North Stonington, Conn.; d. March 19, 1877, in Worcester, Mass.:

Issue:

553 I JOHN DENISON[7] BALDWIN, b. Sept. 28, 1809; m. Lemira Hathaway.

II DAN'L AVERY[7], b. July 2, 1811; 10 children by two wives.

III SARAH ADALINE[7], b. July 17, 1813; d. in infancy.

IV NANCY ADALINE[7], b. April 27, 1815; m. Frederic Frink; no issue.

V ANDREW[7], b. and d. in April, 1817.

VI MARY ANN[7], b. May 8, 1818; m. C. D. Smith; 2 children; d. March 1, 1882.

VII HANNAH[7], b. Oct. 9, 1820; d. in infancy.

VIII ROBERT STANTON[7], b. Aug. 21, 1822; drowned June 23, 1838.

IX AMY AVERY[7], b. Sept. 9, 1825; m. James Boardman; no child.

328. **Joshua[6] Stanton, Jr.** (Joshua[5], Elijah[4], Thomas[3], John[2]), b. probably in Vermont. The following record is believed to be correct, but I have been unable to prove it officially; m. Oct. 6, 1803, to Mrs. EUNICE (Porter) BIRD, and d. in Salisbury, Ct., Oct. 28, 1806. (Query: Could this have been his father's second marriage and death?) In 1793 Joshua, Jr., was in Burlington, Vt., and was introduced to Prince Edward of England. From 1793 to 1797, he was town clerk of Colchester, Vt., and he was also judge of the Chittenden County Court for 2 years.

Issue:

I ABIGAIL PORTER[7], b. Sept. 12, 1804; d. March 12, 1807.

II JOSHUA[7], b. June 17, 1806; d. Dec. 25, 1806.

329. **Sally[6] Stanton** (Elijah[5], Elijah[4], Thomas[3], 3 John[2]), b. 1780, in Salisbury, Conn.; m. in 1800, JOSIAH HUBBARD, who was sheriff in Athens, N. Y. She d. in 1866.

Issue:

I HARRIET[7] HUBBARD, b. , 180–; m. —— Baker.

II BETSEY[7], b. , 180–; m. (1) —— Merwin; (2) —— Paige.

330. **Joshua Whitney[6] Stanton** (Elijah[5], Elijah[4], Thos.[3], 3 John[2]) b. 178–, in Salisbury, Conn.; m. ELIZA DUTCHER of Salisbury.

Issue:

I HENRY[7].

331. **Richard Pearce[6] Stanton** (Elijah[5], Elijah[4], Thomas[3], 3 John[2]), b. 178–, in ; m. July 1, 1807, to JULIA HOLLISTER. She was b. July 16, 1785. He was a shoe and harness-maker in Salisbury, Conn. In 1813 he moved to Danby, N. Y. Later he started for Illinois, and died on the way at Cumberland, Md., in 1837. His widow m. Mr. John Pool, who d. in 1848. She d. Aug. 8, 1877, aged 92; sick but 3 days.

Issue:

554 I ELIJAH[7], b. Aug. 2, 1808; m. Mrs. Rebecca M. Mills.

II MARY BEACH[7], b. Nov. 4, 1810; m. Benj. Gould Hopkins of Cornwall, Conn., Sept. 6, 1831. She d. Dec. 25, 1878, at Roodhouse, Ill., and her husband m. (2) her sister, Jane Francis Stanton, June 5, 1879. There were 9 children; lived in Ogden, Ill.

III JULIA ESTHER[7], b. Aug. 23, 1813, in Danby, N. Y., m. Benj. D. Schultz, Oct. 3, 1833. She was a school teacher for 20 years in Redhook, N. Y.

She had 4 children; one of whom is Alfred[8] Schultz of New York city.

IV JANE FRANCIS[7], b. Sept. 4, 1816, in Sheffield, Mass.; Oct. 14, 1834, she m. Joseph Elisha Meacham, at Cornwall, Conn., and in 1879 she m. her brother-in-law, Benj. G. Hopkins, at Ogden, Ill.

V EDWARD HOLLISTER[7], b. Sept., 1820; d. unmarried, in Illinois, 1842.

VI JAMES MONROE[7], b. July 26, 1823; d. unmarried, at Panama, 1846.

555 VII EGBERT[7], b. April 2, 1826; m. Adeline E. Morgan in 1850.

332. **General Henry[6] Stanton** (David[5], Elijah[4], Thomas[3], John[2]), b. in 1779, at Burlington, Vt.; m. (1) Dec. 2, 1817, in Hartford, Conn., to ELIZA KEYES. She was dau. of Amasa Keyes and Penelope Williams; b. in Hartford, Conn., and d. March 11, 1832, in New York city. Gen. Stanton m. (2) ALEXANDRINE MACOMB, Feb. 12, 1834; she was the dau. of Major-General Alexander Macomb, and d. in Detroit, Mich., Feb. 3, 1889, aged 81 years.

Gen. Stanton d. Aug. 1, 1856, at Fort Hamilton, N. Y. He was appointed a Lieutenant of light artillery June 29, 1813; Assistant Deputy Quartermaster-General in July, 1813; Military Secretary to Gen. George Izard in 1814; Deputy Quartermaster-General, with rank of Major, May 13, 1820. In 1836–7 he was Acting Adjutant-General in Florida under Gen. Thomas S. Jessup.

In 1838 he was Assistant Quartermaster-General, with the rank of Colonel, and lived in Washington, D. C. Jan. 1, 1847, he was brevetted Brigadier-General for meritorious conduct in the Mexican War. He served in the War in 1812, in Florida and in Mexico. He was an Episcopalian.

Issue (by 1st wife):

I JULIA ANN[7], b. Oct. 1, 1818; m. May 14, 1850, to Francis E. Berier; d. May 12, 1880.

II MARY E.[7], b. Dec. 3, 1820; m. Jan. 17, 1844, to Wm. H. Macomb, U. S. N.; P. O. Philadelphia, Pa.

III HENRY W.[7], b. Jan. 24, 1823; m. March 18, 1851, to Sarah Macomb; d. Jan. 19, 1855.

IV STEPHEN K.,[7] b. Oct. 27, 1826; m. Sept. 11, 1854, to Mary B. McCoskry; P. O. Detroit, Mich.

Issue (by 2d wife):

V ALEXANDER MACOMB[7], b. Nov. 27, 1834; m. June 2, 1859, to Caroline Cammann.

VI CATHARINE MATILDA[7], b. Oct. 12, 1836; d. Dec. 16, 1842.

VII FRANCIS[7], b. Nov. 1, 1838; d. Oct. 1, 1859.

VIII ALEXANDRINE[7], b. Jan. 31, 1841; d. Dec. 26, 1842.

IX WILLIAM[7], b. Oct. 13, 1843; m. Feb. 5, 1886, to Louisa Burnet.

X ROBERT L.[7], b. June 10, 1846.

XI ALEXANDRINE[7], b. June 27, 1849; d. Oct. 1, 1872.

333. **Elijah Galusha[6] Stanton** (David[5], Elijah[4], Thomas[3], John[2]), b. Dec. 22, 1783, in Stamford, Conn. (?); m. Sept. 13, 1810, to NANCY BARNETT; d. Sept. 12, 1862, in Burlington, Vt. She was b. in Essex, Vt., and d. there Feb. 22, 1846, aged 59 yrs. He was a farmer, a Universalist and a Democrat.

Issue:

556 I ALVA BARNET[7], b. , 1811; m. Lucia E. Blossom.

557 II HENRY[7], b. Aug. 31, 1813; m. Mary Powell.

III STEPHEN[7], b. , 1815; d. March 21, 1857. No descendant living.

IV LUCIA[7], b. March 21, 1821; m. Albert Barney, and d. Oct. 18, 1852.

558 V ELIZABETH[7], b. July 31, 1818; m. Wm. Harmon.

VI EDWIN[7], b. Oct. 28, 1823; d. Oct. 21, 1860. No descendant living.

VII LYDIA ANN[7], b. Aug. 20, 1826, in Essex, Vt.; m. there Feb. 14, 1839, to Lazarus Tilliney, who was b. Jan. 30, 1830. He is a farmer, a Universalist and a Democrat. Their P. O. is Minneapolis, Minn. No child.

334. **Olivia**[6] **Stanton** (562 David[5], Elijah[4], Thomas[3], John[2]), b. Feb. 22, 1786, in Jericho, Vt.; m. Jan. 17, 1808, in Burlington, Vt., to LUTHER MOORE; she d. Feb. 17, 1825, in Burlington.

Issue:

I MARY B.[7] MOORE, b. Nov. 23, 1808.
II JANE[7], b. April 17, 1810; d. Nov. 22, 1810.
III JANE[7], b. Nov. 8, 1811; d. April 28, 1837.
IV LYDIA A.[7], b. Oct. 29, 1815; d. Aug. 15, 1886, in Alameda, Cal.
559 V OLIVIA S.[7], b. Oct. 22, 1818; m. Abner B. Lowry.
VI JULIA P.[7], b. Sept. 28, 1821.

Luther Moore m. 2nd, Feb. 5, 1826, Sophia Morton; she b. Jan. 13, 1797, in Williston, Vt.; d. May 11, 1832, in Burlington, Vt.; Mr. Moore was b. April 2, 1787, in Keene, N. H., and d. Oct. 6, 1861, in Washington, D. C.

Issue (by wife Sophia):

VII GEORGE, b. Dec. 27, 1826.
VIII LEWIS G., b. Feb. 22, 1829; d. 1869 in California.
IX MARIA S., b. June 29, 1831.

EIGHTH GENERATION IN THE LINE OF CAPT. 3 JOHN.

335. **John**[7] **Stanton** (Daniel[6] John[5], Daniel[4], John[3], 3 John[2]), b. Feb. 13, 1807, in Little Falls, N. Y.; m. Sept. 21, 1831, to MARIA MERRIMAN of Russia, N. Y.; she is the dau. of Benjamin Merriman, Sr. They now live in Copenhagen, N. Y., and have lived in Rutland and Champion. A farmer.

Issue:

560 I BENJAMIN[8], b. Nov. 22, 1835; m. Jane Harris in Sept., 1860.
561 II LUCY[8], b. April 22, 1839; m. Myers Thompson Feb. 11, 1858.
III MARY[8], b. July 22, 1841; d. May 21, 1842.

336. **Rev. Freeman Harlow**[7] **Stanton** (Daniel[6], John[5], Daniel[4], John[3], 3 John[2]), b. March 18, 1809, in Deerfield, N. Y.; m. Jan. 10, 1832, to MARY ESSELSTYNE, dau. of Richard M. and Charity (Van Huesen) Esselstyne, of Hudson, N. Y.; she d. Dec. 9, 1883, in Kirkville, N. Y.; she was b. in Watertown, N. Y., Oct. 10, 1812. He is a Methodist minister; ordained deacon in 1836 at Oswego; elder in 1838 at Cortland; pastor at Cape Vincent, Le Roy, Sandy Creek, Turin, Cape Vincent, Green, Wyoming, Pa., Kingston, Pa., Skinner's Eddy, Pa., Binghamton, N. Y., Owego, N. Y., Green, N. Y., Fairfield, N. Y., Rome, Camden, Watertown, Pulaski, Liverpool, Cazenovia, Newark, Camillus, Nelson, Clockville, Kirkville; presiding elder of these districts: Watertown, Adams, Syracuse; delegate to General Conference in 1856 and 1860. He was in the active work of the ministry nearly fifty years. He now lives in Rochester, N. Y., with his dau., Mary[8] Deavenport.

Issue:

I JOHN GARDNER[8], b. June 10, 1839, in Carbondale, Pa.; m. Mrs. Maria Wilson, April 5, 1879; he now lives in Brooklyn, N. Y.

II MARY E.[8], b. May 24, 1843, in Binghamton, N. Y.; m. Dan'l Deavenport, Feb. 12, 1862.

III FREEMAN H.[8], b. March 4, 1847, in Fairfield, N. Y.; d. Nov. 6, 1861, in Syracuse, N. Y.

IV MAURICE[8], b. July 11, 1837, in Kingston, Pa.; m. ——— Brown in Watertown, N. Y.

562 V HANNAH LOUISE[8], b. Jan. 4, 1850, in Camden, N. Y.; m. Geo. H. Morse, Sept. 2, 1874.

VI CHARLES S.[8], b. April 16, 1853, in Watertown; unmarried; in Selma, Cal.

337. **Elijah**[7] **Stanton** (Daniel[6], John[5], Daniel[4], John[3], 3 John[2]), b. May 29, 1811, in Russia, N. Y.; m. (1) MARGURETTE CRUIKSHANK, Oct. 19, 1834; she d. in Aug., 1837; m. (2) NANCY CRUIKSHANK (his first wife's sister), Dec. 1, 1839; she d. Feb.

21, 1871; m. (3) AUGUSTA GILCHRIST of Manilus, N. Y.; she d. in 1886. He now lives in Flint, Mich.

Issue (by wife Augusta):

I BELLE[8], b. Jan. 25, 1874.

338. **Dr. Lyman[7] Stanton** (Daniel[6], John[5], Daniel[4], John[3], 3 John[2]), b. July 21, 1814, in Russia, N. Y.; m. (1) JEMIMA TOPPING, Oct. 16, 1836; she was b. Nov. 11, 1814, in Schoharie county, N. Y.

Issue:

563 I ELIZA VIRGINA[8], b. Oct. 2, 1842, in Copenhagen, N. Y.; m. A. W. Merrill, M. D.

564 II GEORGE DANIEL[8], b. Sept. 19, 1837, in Rutland, N. Y.; m. Adelia E. Colburn.

Jemima (Topping) Stanton, d. July 4, 1844, at Copenhagen, N. Y., and Dec. 24, 1844, Dr. Lyman m. EMILY COTTRELL, who survives him and now lives in Copenhagen. He d. Nov. 24, 1870, in Copenhagen.

Issue (by wife Emily):

III EMMA B.[8], b. ; m. Hon. C. A. Chickering of Copenhagen.

IV SANFORD ELIJAH[8], b. Sept. 30, 1852, in Copenhagen, N. Y.; m. there to Grace Hunt Davenport, July 14, 1885. She was b. April 23, 1861. They now live in Copenhagen, N. Y. No issue.

339. **Louisa[7] Stanton** (Daniel[6], John[5], Daniel[4], John[3], 3 John[2]), b. Oct. 16, 1818 in Russia, N. Y.; m. BENJ. MERRIMAN, Jr., Feb. 12, 1837; lived in Martinsburg, Lewis county; Rutland, Jefferson county, and Copenhagen, Lewis county, N. Y.; d. Feb. 13, 1887.

Issue:

565 I MORRIS[8] MERRIMAN, b ; m. 3 wives.

II ARMINA[8], b. ; unmarried.

566 III ALICE[8], b. ; m. Eugene Hurd.

340. **Susan**[7] **Stanton** (Daniel[6], John[5], Daniel[4], John[3], 3 John[2]), b. July 29, 1825, in Russia, N. Y.; m. EBENEZER ALLEN, M. D., Nov. 15, 1843. They now live in Copenhagen, N. Y.

Issue:

I ALBERT D.[8] ALLEN, b. ; m. Ella Northam. No issue.

567 II WILLIAM J.[8], b. ; m. Mary Clements.

III JOHN E.[8], b. ; m. Lydia Youngs, March, 1885.

IV FREEMAN H.[8], b. ; unmarried.

V ELIZA B.[8], b. ; dead.

VI E. STANTON[8], b. ; unmarried.

VII IRVING[8], b. ; dead.

341. **John Tracy**[7] **Stanton** (Elisha[6], John[5], Daniel[4], John[3], 3 John[2]), b. May 24, 1812, in Charlestown, N. Y.; m. there Nov. 23, 1836, to SALINA VOSSLER; she b. Dec. 3, 1815, at Charlestown, N. Y., and d. Oct. 5, 1842, in Hornby, Steuben county, N. Y., whither they had moved soon after marriage. They had one son:

568 I LAWSON JAY[8], b. March 25, 1840, in Hornby; m. Melissa A. Van Hoesen.

John T., m. (2) in Auburn, N. Y., June 21, 1846, MARY SHUMWAY. He was a shoemaker and farmer; in politics a Whig; in religion a Baptist. He d. in Hornby, Oct. 11, 1853.

Issue by wife Mary (all b. in Hornby, where she now lives):

II EMMA SALINA[8], b. March 27, 1847; d. April 9, 1864.

569 III FREEMAN FRANCIS[8], b. Sept. 5, 1848; m. Fannie Amelia Knapp.

IV CHARLES MELVIN[8], b. Oct. 17, 1850; unmarried; he lives in Hornby, N. Y., and is a school-teacher.

342. **Maria Polly**[7] **Stanton** (Elisha[6], John[5], Daniel[4], John[3], 3 John[2]), b. Nov. 28, 1823, in Charlestown, N. Y.; m. RUSSELL WELLMAN in Hornby, N. Y., Oct. 13, 1844. He was b. June 1, 1816, in Windsor, Vt. They now live in Kinsley, Edwards county, Kansas, and are Baptists.

Issue:

I SALINA DE ETTE[8] WELLMAN, b. about 1845, at Dix, N. Y.; d. at Hornby, Sept. 28, 1853.

570 II FRANK L.[8], b. Aug. 22, 1852, at Hornby; m. Deliah Nevada Templeman.

III FLOYD E.[8], b. Sept. 8, 1854, at Hornby; he is unmarried and lives with his parents in Kansas.

343. **Alvira[7] Stanton** (Elisha[6], John[5], Daniel[4], John[3], 3 John[2]), b. March 24, 1833, at Charlestown, N. Y.; m. at Hornby, N. Y., Feb. 15, 1850, to FLAVEL W. MORROW; he was b. Jan. 16, 1812, at Mendham, N. Y. They now live in Elmira, N. Y., and are Congregationalists.

Issue:

I MARY CORDELIA[8] MORROW, b. Dec. 20, 1850, in Hornby, N. Y.; m. to Theron A. Morris, Aug. 7, 1889, and lives in Elmira, N. Y.

571 II GAMALIEL[8], b. May 3, 1852, in Hornby, N. Y.; m. 1879, Carrie Hart.

344. **Nathaniel Brown[7] Stanton** (Amasa[6], John[5], Daniel[4], John[3], 3 John[2]), b. Jan. 29, 1815, in Charlestown, N. Y.; was taken, when an infant, by his parents to Hornby, N. Y., where he spent the rest of his life; he m., in Hamilton, N. Y., 403 SAMANTHA STANTON TRACY, dau. of 222 Polly Stanton. Nathaniel was a Colonel in the N. Y. Militia and a prosperous farmer. In religion he was a Baptist, and in politics a strong Republican. He was drowned in a well upon his farm in Hornby, April 16, 1878. His widow lives in Hornby, Steuben county, N. Y.

Issue (all b. in Hornby):

572 I EMMA AUGUSTA[8], b. Sept. 13, 1842; m. Thad. R. Wheeler in 1864.

II DIMMIS ESTHER[8], b. May 31, 1844; unmarried; lives in Hornby.

III OLIVE ADELIA[8], b. Oct. 17, 1845; d. March 8, 1853.

573 IV JOHN AMASA[8], b. May 27, 1847; m. Ada Kingsley in 1881.

V MARY OPHELIA[8], b. Jan. 18, 1849; m. Sylvester Roloson of Hornby Jan. 10, 1877; they live in Hornby; no child.

574 VI FRANKLIN PIERCE[8], b. Aug. 4, 1853; m. Ellen L. Frost of Monterey, N. Y., Sept. 2, 1884.

VII OLIVE ADELIA[8], b. Dec. 24, 1855; m. Clarence Myrtle of Bath, N. Y., Feb. 13, 1879, and lives in Bath; no child.

575 VIII CHARLES ALONZO[8], b. Aug. 10, 1858; m. April 3, 1888, to Mary L., dau. of George P. Nixon.

IX ELMER ELLSWORTH[8], b. Dec. 26, 1862; m. Jan. 9, 1890, to Ada, dau. of Isaiah Roloson of Hornby, N. Y.

345. **George Washington[7] Stanton** (Amasa[6], John[5], Daniel[4], John[3], 3 John[2]), b. Dec. 10, 1816, in Hornby, N. Y.; he m. (1) in Lindley, N. Y., Nov. 1, 1848, to MARY ANN HARROWER, who was b. in Lindley July, 1818, and d. there Jan. 10, 1851.

Issue:

576 I LEVI BENJAMIN[8], b. Nov. 4, 1849, in Painted Post, N. Y.; m. F. F. Clark.

Geo. W.[7] m. (2), in Hillsdale, Mich., Dec. 25, 1852, to MARGARET A. TAYLOR; she was dau. of Henry and Laura Taylor of Trumansburg, N. Y., where she was b. June 7, 1823; she d. Sept. 26, 1861, in Lawrenceville, Pa., where he was a merchant, and where their two sons were born:

577 II HARRY TAYLOR[8], b. Oct. 31, 1856; m. Florence Espy in 1883.

578 III GEO. W.[8], Jr., b. June 1, 1861; lives in Grand Rapids, Mich.; clerk in the office of the G. R. & Ind. R. R.; m. Emily Avery Morgan Oct. 12, 1887.

345 Geo. W.[7], moved to Grand Rapids, Mich., about 1870, and now lives there. He invested

largely in Michigan pine lands, and, being fortunate in said investments, has retired from active business. He is a man of wide reading and thoughtful habits. He travels much and observes closely. In 1873 he m. (for his 3d wife) HANNA PARMELEE of Old Mission, Mich., and by her had two children:

IV BURT T.[8], b. July 13, 1874, at Old Mission, Mich.

V PHILIP E.[8], b. April 26, 1876, in Grand Rapids, Mich., where he d. in 1881.

Hanna (Parmelee) Stanton m. (2) Col. Crane of Englewood, Ill., where her son, Burt T.[8] Stanton, now lives.

346. **John Freeman[7] Stanton** (Amasa[6], John[5], Daniel[4], John[3], 3 John[2]), b. in Hornby, Nov., 1819; m. in Shippen, Pa., Oct. 18, 1854, to ELIZA MILLISON MORE; she was b. Sept. 26, 1829, in Crown Point, N. Y., and was the dau. of John More who was b. Nov. 11, 1785, two miles from Glasgow, Scotland; he d. in Lindley, N. Y., Sept. 12, 1855. John Freeman lived in Amboy, Ill., Frankfort, Ky., and Shippen, Pa., where he d. Feb. 14, 1864. His widow moved to Cooperstown, N. Y., where she d. Aug. 15, 1884.

Issue:

I CHARLES JOHN[8], b. Oct. 7, 1855, in Amboy, Ill.; unmarried; he d. in Texarkana, Tex., in March, 1891.

II WILLIS FREEMAN[8], b. Oct. 8, 1858, in Amboy, Ill.; m. Jan. 1, 1890, to Mary, dau. of Chas. F. Nason of Grand Rapids, Mich. They live in Grand Rapids.

III ELLEN MORE[8], b. July 9, 1860, in Frankfort, Ky.; graduated at St. Agnes Female Seminary, Albany, N. Y., in 1879; m. in Grand Rapids, Mich., Oct. 30, 1890, to James Mosgrove Painter, son of John P. Painter, of Kittanning, Pa. P. O. Kittanning.

347. **Deacon Charles Alonzo[7] Stanton** (Amasa[6], John[5], Daniel[4], John[3], 3 John[2]), b. Nov. 8, 1823, in Hornby, N. Y.; he

studied in Aurora, N. Y., and when a young man taught school. For a few years he, with his brother, 345 Geo. W.[7], were in business selling goods in Lawrenceville, Tioga county, Pa.; while there he m. HELEN JANE NICHOSON of Albion, N. Y; they were m. in Albion, Dec. 16, 1852, by Rev. Dr. Brooks. Helen J.[4] Nichoson was b. in Albion, April 20, 1831, and was the third and youngest dau. of Dr. Orson[3] and Lucy (Morris) Nichoson. [See "Notes of the Nichoson, Morris and Matthews Families" at the close of 347 Charles A. Stanton's record.]

Charles A.[7] Stanton and wife Helen[4] lived in Lawrenceville, Pa., until after the birth of their only son. Her failing health made a change necessary; several years were spent in travel, chiefly in the south, and in 1858 they settled in Madison, Jefferson county, Ind. There she died with consumption May 12, 1862; her remains were buried in Albion, N. Y. They had two children:

579 I WILLIAM ALONZO[8], b. March 5, 1854, in Lawrenceville, Pa.

II An unnamed daughter[8], b. and d. in 1862, at Madison, Ind.

Charles A.[7] m. (2) ANNA BEERS of Madison, Ind., Sept. 8, 1863. She was b. in Madison, June 27, 1839, and was the dau. of Seth Smith Beers and Elmira Badger. Elmira Badger's first husband was a Mr. Scamel. Her second husband, S. S. Beers, was a son of Joseph Beers, and was b. Dec. 21, 1799, in Ballston, N. Y. Mr. and Mrs. S. S. Beers both died in Madison, Ind.

Charles A.[7] and Anna B. Stanton now live in Madison; he is a wholesale and retail boot and shoe dealer, having been in that business since 1858. He is a deacon in the First Baptist Church, and for a quarter of a century has served the church as clerk and treasurer; for ten years he was superintendent of the Sunday school. By his wife Anna he has

these children (all born in Madison and now living there):

III HELEN IRENE[8], b. May 23, 1865.
IV OLIVE CORNELIA[8], b. Oct. 3, 1866.
V CHARLES EDWARD[8], b. July 8, 1868.
VI ROBERT FRANKLIN[8], b. July 1, 1871.

NOTES OF THE NICHOSON, MORRIS AND MATTHEWS FAMILIES.

Robert[1] Nichoson, an English officer, came to America about 1774–5. His wife died on the voyage, he was killed at the battle of Bunker Hill, and his children were separated. A son ROBERT[2], aged about 9 years, wandered from the nurse and the two other children. He never saw them again, and believes they returned to England. He remained in this country, married REBECCA PIERCE and had 6 children. After the death of his 1st wife he m. (2) Mrs. CHARITY[2] (MATTHEWS) MORRIS, widow of Robert Morris. No child by this marriage. Robert[2] Nichoson, Jr., d. April 10, 1843, in Albion, N. Y. His children by his 1st wife were:

I JOHN[3], who married and had several children. One son was John[4], Jr., of Bloods Station; another was Robert[4] of Dansville, both in S. W. New York.

II ORSON[3], b. March 2, 1795, in Galway, Saratoga county, N. Y.; m. in Ridgeway, Orleans county, N. Y., Jan. 1, 1820, to Lucy, dau. of Robert and Charity (Matthews) Morris. He was a physician, and d. May 12, 1870, in Albion, N. Y. His wife was b. Feb. 13, 1799, in Shaftsbury, Vt., and d. Oct. 3, 1864, in Albion. Their children were:

1. Adeline E.[4], b. March 1, 1821; m. Jonathan Severance Stewart, Dec. 16, 1852; both live in Watertown, N. Y. They had two sons, (1) Dr. Frank E.[5] Stewart, b. Sept. 13, 1853, in Albion, N. Y.; m. March 17, 1885, to Mary Ida Siedel of Wilmington, Del., where they now live. They have 1 child, Mildred

Penrose[6] Stewart. (2) Charles N.[5] Stewart, b. Aug. 14, 1856; d. Feb. 29, 1868.

2. Caroline A.[4], b. Feb. 13, 1823; unmarried; lives in Albion, N. Y.
3. Helen J.[4], b. April 20, 1831; m. 347 Charles A.[7] Stanton; her son is the author of this book.

III ROBERT[3]; he was a physician, and died at Sandy Creek, Orleans county, N. Y., about 1887. He has two sons living: (1) Albert[4] at Terre Haute, Ind.; (2) Edward[4] at Rochester, N. Y. Both are married.

IV LAURA[3], who m. Dr. Joseph Brown of Lockport, N. Y., and whose son is Junius Henri[4] Brown, the author.

V NANCY[3], who m. Judge Henry Ryan Curtis of Albion, N. Y., and who d. in April, 1888, at the home of her only living son, Henry R.[4] Curtis, in Brooklyn, N. Y.

VI ELSIE[3], b. in 1810; m. Dr. A. B. Mills of Albion, N. Y., and in 1836 she had a dau. Eva[4], who d. in Canton, China, a missionary.

MORRIS.

Robert[2] Morris was b. Nov. 15, 1774, at Princeton, N. J.; he m. March 7, 1792, at Shaftsbury, Vt., CHARITY[2], dau. of David[1] MATTHEWS; he d. Sept. 3, 1819, at Ridgeway, Orleans county, N. Y. She was b. Dec. 31, 1778, at Shaftsbury, Vt., and d. Jan. 19, 1852, at Cleveland, Ohio. After her 1st husband's death she m. (2) the above Robert[2] Nichoson, Jr.

Robert[2] Morris' father died when Robert was a child; his mother was Leah[1] Naphiens, who was b. 1749, in Germany; came to America when young; m. (1) Mr. Morris, and (2) John[1] Stewart. By her husband, John[1] Stewart, she had 2 children: (1) Charles[2] Stewart, who m. Elizabeth Severance, and had a son Jonathan Severance[3] Stewart, who m. Adeline E.[4] Nichoson (see above); (2) Anne[2] Stewart, who m. John Pierce, and had a dau., Mrs. Solomon[8] Goddard, now of Truxton, N. Y. Leah[1] d. Aug. 14, 1800.

Issue of Robert Morris and Charity Matthews:

I DAVID[3], b. Nov. 15, 1795, at Shaftsbury, Vt.; d. June 2, 1844, in Holley, N. Y.

II JOHN[3], b. June 28, 1797, at Shaftsbury, Vt.; d. July 12, 1814.

III LUCY[3], b. Feb. 13, 1799, at Shaftsbury, Vt.; d. Oct. 3, 1864, in Albion, N. Y.

IV LETTY[3], b. Nov. 18, 1800, at Solon, N. Y.; d. , 1864, in Cleveland, Ohio.

V CHARLES[3], b. Sept. 15, 1802, at Solon, N. Y.; d. Feb. 1, 1823, in Ridgeway, N. Y.

VI ROBERT[3], b. July 17, 1804, at Solon, N. Y.; d. Aug. 31, 1805, in Solon, N. Y.

VII CHARITY[3], b. Feb. 20, 1806, at Solon, N. Y.; d. Sept. 7, 1819, in Ridgeway, N. Y.

VIII ROBERT[3], b. May 18, 1809, at Solon, N. Y.; d. Nov. 30, 1883, in St. Joseph, Mo.

IX JOSEPH[3], b. May 20, 1811, at Truxton, N. Y.; d. Feb. 15, 1882, in Scotland.

X WILLIAM[3], b. Aug. 19, 1813, at Truxton, N. Y.; d. Jan. 24, 1834, in New York city.

XI MARY A.[3], b. July 7, 1818, at Junius, N. Y.; d. July 8, 1886, in Cleveland, Ohio; m. Henry G. Taylor of Madison, Ind., and left 2 sons: (1) Robert H.[4] Taylor and (2) Joseph M.[4] Taylor, both now of Indianapolis, Ind.

MATTHEWS.

David[1] Matthews came from the north of Ireland, and was of Scotch ancestry. He is said to have been the builder of the historic "Checkered House," which is now standing. It is said to be at the intersection of three counties — Washington and Rensselaer in New York, and Bennington in Vermont. It is also said to stand at the intersection of four town lines — two in each of the above States.

David[1] Matthews had at least 2 children:

I JOHN[2] of Truxton, whose children are Mrs. Mary Ann[3] Shedd, Mrs. Lucy[3] Merrell and David[3] Matthews, all of

Homer, N. Y., and Mrs. Deborah[3] Van Allen of Brooklyn, N. Y.

II CHARITY[2], who m. (1) Robert[2] Morris, and (2) Robert[2] Nichoson, Jr.

348. **Olive Bonham[7] Stanton** (Amasa[6], John[5], Daniel[4], John[3], 3 John[2]), b. May 4, 1827, in Hornby, N. Y.; m. Sept. 9, 1846, in Hornby, to CORNELIUS ALPHEUS WALL of Tyrone, N. Y. He was b. March 12, 1820, in Rome, N. Y., and is the son of Lansing and Elizabeth Prudence (Goodliff) Wall. They lived in Amboy, Ill., and Grand Rapids, Mich. They were members of the Baptist church, and he is now a deacon in Grand Rapids. She d. there Dec. 20, 1881. He m. as his 2nd wife, Mrs. Mary C. Escott of Grand Rapids, Sept. 3, 1887.

Issue:

580 I AURELIUS LANSING[8] WALL, b. Oct. 20, 1848, in ; m. Ida V. Stebbins, Oct. 27, 1870.

II MARY EVA[8], b. Feb. 23, 1853, in ; d. June 18, 1863, in Amboy, Ill.

III ROBERT STANTON[8], b. Oct. 21, 1859, in ; m. June 27, 1883, in Dundee, N. Y., to Nellie V., only dau. of Lewis J. Wilkin of Dundee. They now live in Dundee. No issue.

IV CHARLES JUDSON[8], b. Nov. 11, 1866, in ; d. Aug. 3, 1885, in Grand Rapids.

349. **Judson Wade[7] Stanton** (Amasa[6], John[5], Daniel[4], John[3], 3 John[2]), b. July 17, 1831, in Hornby, N. Y.; m. (1) in Hornby to MARY MILLER, dau. of John and Mary S. Miller. She was b. April 1, 1832, in Painted Post, N. Y., and d. Sept. 29, 1866, in Hornby. He then moved to Grand Rapids, Mich., and there m. (2) SARAH PHELPS, Feb. 25, 1875. She was b. July 22, 1846, in Ceres, Pa., and now lives in Grand Rapids. Judson W. d. there Feb. 18, 1886. He was a Baptist.

By his 1st wife he had these:

I SARAH E.[8], who d. in Feb., 1857, an infant.

581 II CARRIE EURETTA[8], b. Nov. 14, 1854, in Hornby; m. John L. Buchanan.

III OLIVE L.[8], b. Jan. 5, 1864, in Hornby; m. J. E. Edwards of Corning, N. Y., where she now resides.

By the 2d wife he had

IV MARY RUTH[8], b. Aug. 4, 1880, in Grand Rapids, and d. there July 24, 1881.

350. **Rev. Robert Bonham[7] Stanton** (Amasa[6], John[5], Daniel[4], John[3], 3 John[2]), b. Sept. 16, 1833, in Hornby, N. Y.; m. in Cooper's Plains, N. Y., Oct. 9, 1860, to ANNIS OGDEN, dau. of Daniel and Savila Ogden; she was b. Sept. 3, 1842. He was ordained a Baptist minister in Cooper's Plains, N. Y., March, 1860, and has served as pastor in Cooper's Plains, Weston, Altay, Wayne, Romulus, Altay. He studied at Lima and Rochester, N. Y., and now lives on his fruit farm at Keuka, Steuben county, N. Y., where his son Fred. and dau. Stella are also.

Issue:

I CARRIE[8], b. Dec. 13, 1861, in Weston, Schuyler county, N. Y., and is now a kindergarten teacher in Chicago, Ill.

II FRED. WARREN[8], b. May 29, 1865, in Weston; unmarried.

III ANGIE MABEL[8], b. Nov. 12, 1866, in Altay, N. Y.; m. Nov. 28, 1888, at Normal Park, Ill., to Wm. R. Park; P. O. Peoria, Ill.

IV STELLA[8], b. Jan. 21, 1869, in Altay, N. Y.

V ANNA LAURA[8], b. June 30, 1880, in Wayne, N. Y.; d. June 4, 1881, in Wayne.

351. **George S.[7] Stanton** (Freeman[6], John[5], Daniel[4], John[3], 3 John[2]), b. May 26, 1821, in Middleburgh, Schoharie county, N. Y.; m. Aug. 20, 1851, to JULIA HALLENBECK, of Albany, N. Y. He succeeded his father in business in Middleburgh, where he continued until May, 1859. In 1865, he moved to Albany, N. Y. They now live at South Norwalk, Conn., with their dau. Mrs. Frisby.

Their children are:

I MARY ELLA[8], b. Nov. 13, 1852; m. Augustus L. Frisby, son of Gen. Frisby, who was slain in the Civil War. They live at S. Norwalk, Conn., and have three children: Kirby Delicker[9], Ethel Stanton[9], Grace Hanford[9].

II FREEMAN SANFORD[8], b. July 15, 1859; unmarried.

III CHARLES SPELLMAN[8], b. March 13, 1864; m. Dec. 8, 1888, to Maia Pratt; she b. 1865, in Albany, N. Y., dau. of Daniel J. and Ann E. (Whipple) Pratt. He is an editor of the *N. Y. World*; lives 59 Montgomery street, Jersey City.

352. **Abraham L.[7] Stanton** (Freeman[6], John[5], Daniel[4], John[3], 3 John[2]), b. Oct. 16, 1824, in Middleburgh, N. Y.; m. Dec. 6, 1845, to SABINA M. BOUCK, a niece of Gov. Bouck; she d. Jan. 10, 1860; he m. (2) MARY MORROW, who d. in 1887. He lives (?)

Issue:

I FREEMAN[8], b. July 20, 1846; d. Feb. 4, 1880, in Schenectady, N. Y.

II WILLIAM B.[8], b. June 16, 1849; unmarried; is in Stockton, Cal.

582 III HOWARD M.[8], b. July 19, 1856; m. Rocelia Gernsey.

353. **John L.[7] Stanton** (Freeman[6], John[5], Daniel[4], John[3], 3 John[2]), b. April 26, 1830, in Middleburgh, N. Y.; m. Sept. 8, 1858, to DELIA L. BORST. He d. in 1877, at Middleburgh, N. Y.

Issue:

I BELLE[8], b. Oct. 20, 1864.

354. **Sarah Ann[7] Stanton** (Freeman[6], John[5], Daniel[4], John[3], 3 John[2]), b. Oct. 16, 1836, in Middleburgh, N. Y.; m. May 24, 1862, to B. P. KNISKERN, and lives in Middleburgh, N. Y.

Issue:

I. ALICE[8] KNISKERN, b. March 3, 1863.

355. **Helen H.**[7] **Stanton** (Freeman[6], John[5], Daniel[4], John[3], 3 John[2]), b. Dec. 21, 1839, in Middleburgh, N. Y.; m. Oct. 25, 1864, to ANDREW MCHENCH; lives in Fargo, Dak.

Issue:

I WM. STANTON[8] MCHENCH, b. Aug. 24, 1865.
II EDGAR FREEMAN[8], b. Oct. 1, 1867.

356. **Jonathan Brewster**[7] **Stanton** (Jno. Warren[6], Elisha[5], Daniel[4], John[3], 3 John[2]), b. Nov. 12, 1814, in Worthington, Mass.; m. SARAH WILBER in Avoca, Steuben county, N. Y., about Oct., 1835; she was the dau. of Church and Hannah (Sever) Wilber; they had one child that lived but a few hours; the mother, Sarah, d. Nov. 6, 1837, at Ellicottville, N. Y., and in 1838 Jonathan B. m. Susan Wilber, sister to his first wife; no children were born of this marriage; he d. in Ellicottville Feb. 11, 1875.

357. **Elisha Warren**[7] **Stanton** (Jno. Warren[6], Elisha[5], Daniel[4], John[3], 3 John[2]), b. Oct. 11, 1816, in Chesterfield, Mass.; he m. in Ellicottville, N. Y., Sept., 1838, ELIZABETH GLEASON, an adopted dau. of Rev. Sylvester Cowles; she d. in Nov., 1844, and he d. Nov. 12, 1845, both in Ellicottville, where were born their three children.

Issue:

I SARAH[8], b. 184–; after her parents' deaths she was adopted by her uncle, Jonathan B., and Nov. 11, 1865, she d. at his house in Ellicottville.
II A son[8] unnamed; ; b. and d. 184–.
III HENRY MARSHALL[8], b. 18—; d. 18—.

358. **Joseph Marshall**[7] **Stanton, M. D.** (Jno. Warren[6], Elisha[5], Daniel[4], John[3], 3 John[2]), b. Sept. 29, 1819, in Nunda, N. Y.; he m. in Ellicottville, N. Y., Oct. 10, 1847, MARY ELIZABETH WILBER, dau. of Church and Hannah (Sever) Wilber. Church Wilber was a descendant of Capt. Church who gained fame in Indian warfare; his mother was a Hampton of

the family of Gen. Wade Hampton's ancestors. Church Wilber d. at the home of Dr. Joseph M. Stanton in Charleston, W. Va., Jan. 21, 1884, aged 89 years. Hannah (Sever) Wilber d. 1880, at Central College, Ohio.

Children of Joseph M.[7] and Mary (Wilber) Stanton:

I An unnamed child[8]; d. at birth.

II SIDNEY AUGUSTUS[8], b. June 7, 1850; m. Emily Duncan Biddle, Sept. 23, 1886.*

583 III MARY LUCINDA[8], b. Nov. 8, 1853; m. 584 Sidney S.[8] Stanton.

IV SUSAN AUGUSTA[8], b. June 19, 1856; teacher in Charleston, W. Va.

V JOHN WARREN[8], b. Aug. 9, 1858; d. Nov. 3, 1881, at Charleston, W. Va.

The above were born at Ellicottville, N. Y. The family then moved to Kanawha county, W. Va., where were born:

VI EMMA SARAH[8], b. March 14, 1862; d. March 2, 1863.

VII EDWARD WILBER[8], b. Feb. 17, 1864; superintendent of the Diamond Ice Manuf. Co., Charleston, W. Va.

VIII FREDERICK MARSHALL[8], b. May 17, 1866; bookkeeper of above company.

IX ARCHIBALD GALUSHA[8], b. Sept. 4, 1868; clerk of the above company.

X KATHERINE SEVER[8], b. Nov. 11, 1871; lives in Charleston, W. Va., with her parents.

359. **Jacob Galusha[7] Stanton** (Jno. Warren[6], Elisha[5], Daniel[4], John[3], 3 John[2]), b. April 29, 1822, in Ellicottville, N. Y.; he m. JULIA ANGELIA PRESCOTT in Portage Falls, N. Y., Aug. 9, 1845; she was the dau. of Alexander Hamilton Prescott who d. in Buffalo, N. Y., Nov., 1835; she d. in Ellicottville Sept. 17, 1853.

* Sidney A.[8] is a lieutenant in the U. S. Navy, on the ship *Pensacola*.

Issue:

584 I SIDNEY SMITH[8], b. Aug. 2, 1846; m. 583 Mary L.[8] Stanton.

II JULIA LEE[8], b. Sept. 18, 1848; d. June 7, 1868, in Kanawha county, W. Va.

Jacob G.[7] m. (2) Cornelia Scott Prescott, Feb. 3, 1858, at Ellicottville; she was a sister of his first wife, Julia A.

III An infant[8] that d. unnamed.

Cornelia (Prescott) Stanton died at Dunkirk, N. Y., March 29, 1861. Jacob Galusha Stanton died July 18, 1887, at Union City, Erie county, Penn., of paralysis.

360. **Charles Brewster[7] Stanton** (Jno. W.[6], Elisha[5], Daniel[4], John[3], 3 John[2]), b. Aug. 15, 1836, in Ellicottville, N. Y. He m. 400 ORIENT ADALINE[7] STANTON, dau. of Gersham Rust[6] Stanton, in East Townsend, Huron county, Ohio, March 26, 1863. They now live in Ottawa, Kans.

Issue:

I ARCHIE BYRON[8], b. Jan. 10, 1865, at Kanawha Saline, W. Va.

585 II SARAH ANTOINETTE[8], b. Aug. 3, 1866, at Kanawha Saline, W. Va.

III JULIA EMMA[8], b. Nov. 11, 1869, at Appanoose township, Franklin county, Kans.

361. **Elmina[7] Williams** (Polly[6], Elisha[5], Daniel[4], John[3], 3 John[2]), b. 1803, in Chesterfield, Mass.; m. there SIMEON, son of Ensign LITCHFIELD of Chesterfield. She died in Ellicottville, N. Y., July, 1859, of apoplexy.

362. **Dexter Galusha[7] Williams** (Polly[6], Elisha[5], Daniel[4], John[3], 3 John[2]). b. April 18, 1806, in Chesterfield, Mass. He m. in Westfield, Mass., Jan. 4, 1838, to RUTH WADE ALLEN, dau. of Ziba Allen, of Westfield. He died at Auburn, Fond du Lac county, Wis., Nov. 29, 1869. She lives at New Cassel, Wis.

Issue (all born at Ellicottville, N. Y):

586 I LEANORA FRANCES[8] WILLIAMS, b. Oct. 12, 1838; m. James Thompson.

587 II GLORVONIA CLEMENTIA[8], b. June 11, 1840; m. M. A. Smith.

III DEMERATUS ADORNO[8], b. April 18, 1842; he d. in Memphis, Tenn., Sept. 14, 1863. U. S. soldier.

IV CLARICE HERMIE[8], b. Aug. 20, 1844.

588 V VENERA CAROLINE[8], b. Dec. 9, 1846; m. Nelson Haner.

VI HERBERT ELATUS[8], b. June 2, 1849.

363. **Theresa[7] Williams** (Polly[6], Elisha[5], Daniel[4], John[3], 3 John[2]), b. 1807, in Chesterfield, Mass.; m. DAVID NORRIS WOOD. She d. at Ellicottville, N. Y. He d. at Waterloo, Iowa, March 16, 1874.

Issue:

I HERVEY NORRIS[8] WOOD, b. Nov. 5, 1831.

II DEXTER[8], b. 1834; d. aged 6 years.

III HENRY ALONZO[8], b. 1838, at Moscow, N. Y.; he went to California in 1857, and has never been heard from.

589 IV FRANCES ELVIRA[8], b. April 22, 1841, in Geneseo, N. Y.

590 V MARY CELIA[8], b. Sept. 13, 1844, in Ellicottville, N. Y.

364. **Elisha Stanton[7] Williams** (Polly[6], Elisha[5], Daniel[4], John[3], 3 John[2]), b. 1809, in Chesterfield, Mass. He m. 376 ELIZA ANN[7] KINGSLEY, Feb., 1837, in West Hampton, Mass.; she d. at Ellicottville, N. Y., Dec., 1852.

Issue (all born at Ellicottville, N. Y.):

591 I LUCIEN A.[8] WILLIAMS, b. March 13, 1842; m. Ellen Benedict.

II LUCY AURELIA[8], b. April 8, 1847; m. in Great Valley, N. Y., Nov. 1, 1877, to Alvah, son of Cornelius Houghtaling of Napoli, N. Y,

III Frances Eliza[8], b. Oct. 25, 1848; m. in Great Valley, N. Y., Jan. 1, 1880, to Charles, son of John Potter of Great Valley. They live in Ellicottville, N. Y.

365. **Aurelia[7] Williams** (Polly[6], Elisha[5], Daniel[4], John[3], 3 John[2]), b. 1813, in Chesterfield, Mass.; m. in May, 1839, at Ellicottville, N. Y., to Ashley Vining, son of Joseph and grandson of Benj. J. Vining. Aurelia d. in Rochester, N. Y., in Nov., 1846; buried in Mount Hope Cemetery, Rochester.

Issue:

I Lucretia Semans[8] Vining, b. Sept., 1841, at Ellicottville, N. Y.; m. John Turner; lives at Owosso, Mich.

II Edwin Ashley[8], b. April, 1843, at Rochester, N. Y.; d. in 1863 from wounds received in the Civil War.

366. **Martha Amelia[7] Williams** (Polly[6], Elisha[5], Daniel[4], John[3], 3 John[2]), b. Nov. 1, 1815, in Chesterfield, Mass. She m. in Moscow, N. Y., Dec. 14, 1836, to Edward Austin Munsee, son of Peter Munsee of Rutland, Vt. He d. in Kent, Ohio, Oct. 26, 1876. She m. (2) in Kent, Ohio, Jan. 15, 1879, to Joseph Beamer Stratton, son of Joel Stratton of Bennington, Vt. No children by the 2d marriage. By the 1st marriage there were 6 children, 3 of whom died in early infancy. The other 3 were:

I Edw. Newton[8] Munsee, b. Aug. 7, 1843, in Rochester, N. Y., and d. Nov. 11, 1858, in Eagle Rock, Wyoming county, N. Y.

592 II Aurelia Caroline[8], b. March 3, 1845, in Rochester, N. Y.

593 III Mary Theresa[8], b. Jan. 5, 1850, in Ellicottville, N. Y.

In Feb., 1861, the family moved to a farm two miles south of Franklin Mills, now Kent, Portage county, Ohio. Martha[7] died there Jan. 18, 1887, of paralysis.

367. **Royal Seneca[7] Williams** (Polly[6], Elisha[5], Daniel[4], John[3], 3 John[2]), b. Oct. 1, 1824, in Chesterfield, Mass. He m. Oct. 9, 1844, at Gainesville Creek, Wyoming county, N. Y., to LUCY FIDELIA BAKER. She was b. Oct. 8, 1825, and was the dau. of Chauncey Baker and Esther Greenleaf of Centerville, Allegany county, N. Y. Esther was the dau. of Israel Greenleaf. Lucy Fidelia d. Aug. 12, 1855, at Maquoketa, Jackson county, Iowa. They had two children:

594 I LORILLA VIRGINIA[8] WILLIAMS, b. Dec. 12, 1845, at Great Valley, N. Y.

II ADELBERT DEVILLO[8], b. June 4, 1848, at Ellicottville, N. Y.; d. Aug. 12, 1855, at Maquoketa, Iowa.

Royal Seneca[7], m. (2) MARY JANE CLEVELAND, Aug. 16, 1857, in Maquoketa. She was the dau. of David and Ann (Smith) Cleveland of Jackson county, Iowa, and was b. April 29, 1835, in Chatham, Upper Canada.

Issue:

595 III ADELBERT DEVILLO[8], b. July 8, 1858, in Maquoketa, Iowa.

IV LUCY CORINNE[8], b. Nov. 15, 1860, in Wyoming, Jones county, Iowa. She m. Harry Hamilton Douglas, Aug. 13, 1885. He was b. Feb. 12, 1858, in Washington, D. C., and is the son of A. P. and L. (Pitcher) Douglas of Wyoming, Iowa. Their child, Donald[9] Douglas, was born Nov. 11, 1887, at Atlanta, Ga., where the parents now live.

V CARY CARROLL[8], b. Feb. 27, 1867, at Wyoming, Iowa.

VI ROYAL SENECA[8], b. June 27, 1871, at Wyoming, Iowa.

368. **Franklin Ashley[7] Williams** (Polly[6], Elisha[5], Daniel[4], John[3], 3 John[2]), b. June 24, 1827, in Chesterfield, Mass.; m. July 17, 1858, at Maquoketa, Iowa, Mrs. HARRIET (WILLIAMS) SCARBOROUGH. She was b. Jan. 10, 1828, the dau. of Wareham Wetter Williams of Pomfret, Conn. Mr. Williams and family now live in De Witt, Iowa.

Issue:

I A son[8], b. April 14, 1859, at Maquoketa, Iowa; d. in infancy.

II FRANK ARTHUR[8] WILLIAMS, b. Dec. 23, 1860, at De Witt, Iowa; m. Alpha May Clark, May 30, 1889; P. O. Wyoming, Iowa.

III WALTON WAREHAM[8], b. Jan. 13, 1863, at De Witt, Iowa; d. Oct. 19, 1864.

IV MARTHA EVA[8], b. March 20, 1866, at De Witt, Iowa; m. Rolland Millard James, Oct. 30, 1889.

V A daughter[8], b. June 10, 1868, at De Witt, Iowa; d. in infancy.

VI WALTER WILBER[8], b. Jan. 21, 1870, at De Witt, Iowa.

VII JENNIE MAY[8], b. Jan. 23, 1873, at De Witt, Iowa; d. Dec. 7, 1876.

369. **Anna Maria[7] Bryant** (Anna[6], Elisha[5], Daniel[4], John[3], 3 John[2]), b. April 9, 1809, in Norwich township, Hampshire county, Mass.; m. Oct. 21, 1832, ALONZO WOODFORD in Ellicottville, N. Y. He was the son of Samuel Woodford of Randolph, N. Y., and died at Conewango, N. Y., Jan. 26, 1871. She died at Limestone, N. Y., May 13, 1879.

Issue:

I PHŒBE ANN[8] WOODFORD, b. March, 4, 1834, at Aurora, Erie county, N. Y.; d. April 5, 1840, at Lebanon, N. Y.

596 II SAMUEL DE FOREST[8], b. March 15, 1835, at Aurora, N. Y.

597 III MARY MARIA[8], b. May 14, 1836, at Aurora, N. Y.

598 IV ANNA ELIZA[8], b. Jan. 23, 1840, at Cold Springs, N. Y.

370. **Ursula Maula[7] Bryant** (Anna[6], Elisha[5], Daniel[4], John[3], 3 John[2]), b. April 22, 1810, at Norwich township, Hampshire county, Mass.; m. Nov. 11, 1827, at Bryant Hill, N. Y., JARED WILBER VINING, son of Records Wilber Vining of Little Valley, N. Y. She died Aug. 10, 1860, at Oshtemo, Kalamazoo county, Mich.

Issue (the first nine were born in Ellicottville, N. Y., the tenth in East Townsend, Huron county, Ohio, the eleventh in Kalamazoo, and the twelfth in Arlington, Mich.):

599 I CALVIN SENECA[8] VINING, b. June 8, 1828; m. Mede Veste White.

600 II LEANDER OTIS[8], b. May 8, 1830; m. Angeline Hillyard.

III RECORDS WILBER[8], b. Sept. 6, 1831; d. March 4, 1855, at Lawrence, Mich.

601 IV LYDIA ANN[8], b. March 8, 1834; m. Allen Cook.

602 V CAROLINE SAMANTHA[8], b. Feb. 10, 1836; m. Noble Orton.

603 VI ROYAL ALBERT[8], b. April 15, 1841; m. Mary Wetmore.

VII SAMUEL GUSTAVUS[8], b. Sept. 26, 1843; m. Lura Esther Avery; d. in 1885.

604 VIII LOUISA MARIA[8], b. Oct. 15, 1846; m. David Pickering.

605 IX HELEN JOSEPHINE[8], b. May 25, 1848; m. 610 Jas. A.[8] Bryant.

606 X MARY DELORA[8], b. Oct. 22, 1850; m. Burzilla Miller.

XI LUNETTE AMANDA[8], b. Aug. 9, 1853; m. Elihu Peter Rowe, at Lake View, Mich., Dec. 22, 1871. No issue.

607 XII MAURICE ALONZO[8], b. Feb. 27, 1856; m. Mary Grace Morris.

371. **Mary Ann[7] Bryant** (Anna[6], Elisha[5], Daniel[4], John[3], 3 John[2]), b. Feb. 20, 1812, at Norwich township, Hampshire county, Mass.; m. May 22, 1831, in Ellicottville, N. Y., to NATHAN KINGSLEY, Jr. He was b. Jan. 27, 1806, and d. June 24, 1885, in Ellicottville, N. Y., where Mary Ann also d. Dec. 30, 1854.

Issue (born in Ellicottville, N. Y.):

608 I LUCY ANN[8] KINGSLEY, b. Nov. 8, 1832; m. Joseph Wilcox.

II CYNTHIA MARIA[8], b. April 30, 1834; d. July 25, 1836, at Franklinville, N. Y.

609 III ALONZO NATHAN[8], b. Jan. 12, 1836; m. Augusta D. Drown.

IV WARREN ALPHONSO[8], b. Jan. 11, 1838; killed in the battle of Chancellorsville, May, 1863.

V THEODORE NELSON[8], b. Sept. 15, 1841; m. Edith Aiken; one child; d. 1886.

VI EMMA AMANDA[8], b. March 15, 1846; m. Frank Pease.

372. **Samuel Alexander[7] Bryant** (Anna[6], Elisha[5], Daniel[4], John[3], 3 John[2]), b. March 8, 1814, in Norwich township, Hampshire county, Mass. He married RACHEL BEEBE, dau. of Joseph and Hannah Beebe of Machias, N. Y. He died near Ellicottville, N. Y., May 15, 1843; she died Aug., 1842.

Issue:

610 I JAMES ALEXANDER[8] BRYANT, b. March 14, 1840; m. 605 Helen J.[8] Vining.

373. **Amanda Melvina[7] Bryant** (Anna[6], Elisha[5], Daniel[4], John[3], 3 John[2]), b. April 19, 1827, at Bryant Hill, Cattaraugus county, N. Y.; m. in Ellicottville, N. Y., Dec. 31, 1848, to ALBERT SHEPHERD FRENCH, son of Abel French of Greenville, Montcalm county, Mich. Present home is in Lakeview, Mich.

Issue:

611 I FRANKLIN HIRAM[8] FRENCH, b. Nov. 14, 1849, in Ellicottville, N. Y.

612 II CHARLES FREDERIC[8], b. Sept. 15, 1851, in Ellicottville, N. Y.

613 III ALBERT DE FOREST[8], b. Aug. 7, 1853, in Ellicottville, N. Y.

614 IV TRUMAN R.[8], b. June 27, 1857, in Greenville, Mich.

V JOHN WARREN[8], b. April 27, 1859, in Lakeview, Mich.; d. 1863.

615 VI IDA AMANDA[8], b. Sept. 7, 1861, in Lakeview, Mich.

VII STANLEY SHEPHERD[8], b. Sept. 24, 1866, in Stanton, Mich.

VIII ANNA MARIA[8], b. Nov. 26, 1871, in Stanton, Mich.; d. 1881.

374. **Hiram Galusha[7] Bryant** (Anna[6], Elisha[5], Daniel[4], John[3], 3 John[2]), b. Nov. 27, 1830, at Bryant Hill, Cattaraugus county, N.Y.; m. Jan. 2, 1854, at Bryant Hill, to JANETTE HELEN DROWN[7], dau. of Peter Drown. She d. July 31, 1868. He m. (2) Sept. 20, 1870, at Franklinville, N. Y., to ELECTA MARIA, dau. of Almond Dunbar SEARLE.

Issue (b. at Ellicottville, N. Y.):

I EVERETTA AUGUSTA[8] BRYANT, b. Oct. 21, 1858; d. July 16, 1883.
II FREDDIE ALPHONSO[8], b. March 16, 1861; d. Oct. 4, 1872.
III EDWARD ALONZO[8], b. March 16, 1861.
IV WARREN GALUSHA[8], b. April 19, 1865.
V BERTHA LORETTA[8], b. Dec. 11, 1874.
VI IDA JOSEPHINE[8], b. Dec. 28, 1881.

375. **Hervy Stanton[7] Kingsley** (Orrill[6], Elisha[5], Daniel[4], John[3], 3 John[2]), b. Nov. 6, 1814, in West Hampton, Mass. He m. in Chesterfield, Mass., August 13, 1834, 382 ABI BROWN[7] KINNE. He d. at Ellicottville, N. Y., Jan. 4, 1844.

Issue (b. at Ellicottville, N. Y.):

I SARAH HERMINIA[8] KINGSLEY, b. Aug. 25, 1838; m. July 3, 1861, in Great Valley, N. Y., to Orville Flint, son of Nicholas and Phœbe Flint. She d. May 22, 1883, at East Hampton, Mass. No issue.

616 II NELSON ABNER[8], b. April 2, 1840; m. Jane Ann Collins.

III HERVY STANTON[8], b. March 28, 1843; d. April 28, 1847.

Abi Brown[7] (Kinne) Kingsley, m. (2) 379 JOHN WARREN[7] RUST, in Ellicottville, N. Y., July 8, 1846. He d. in Great Valley, N. Y., April 27, 1872.

Issue (b. in Ellicottville, N. Y.):

IV Rosilie Anastacie[8] Rust, b. April 28, 1847; d. Dec. 7, 1847.

617 V Theron Stanton[8], b. Aug. 28, 1854; m. Mary I. Randall.

618 VI Flora Eliza[8], b. July 25, 1857; m. Wm. Newton.

377. **Nelson Strong**[7] **Kingsley** (Orrill[6], Elisha[5], Daniel[4], John[3], 3 John[2]), b. Nov., 1824, at West Hampton, Mass.; m. Dec. 9, 1846, at Ellicottville, N. Y., to Lucy Hurlburt, dau. of John and Betsey Hurlburt. They died at Geneva, Minn. She d. Aug. 11, 1880; he d. Sept. 22, 1882.

Issue:

I Frank F.[8] Kingsley, b. March 12, 1863, at Geneva, Minn.

378. **Lewis Stanton**[7] **Rust** (Martha[6], Elisha[5], Daniel[4], John[3], 3 John[2]), b. July 25, 1819, in Ellicottville, N. Y.; m. April 24, 1843, in Franklinville, N. Y., to Lucia Washburn, dau. of Howland and Hanna (Warner) Washburn. Lewis S. was a soldier in the Civil War, and was killed at the second battle of Bull Run.

Issue (b. at Ellicottville, N. Y.):

I Lucius Eaton[8] Rust, b. March 5, 1844; m. June 12, 1870, in Great Valley, N. Y., to Mary E., dau. of Thomas Read; one child, b. in Great Valley.

1. Norman Eugene[9] Rust, b. March 5, 1875.

II Norman Warner[8], b. July 25, 1850; m. Mary F. Chamberlin of Great Valley, N. Y., July 3, 1868; d. there Feb. 8, 1884.

III Angeline Paulina[8], b. May 9, 1847; m. Dec. 15, 1866, in Humphrey, N. Y., to Penuel R. McClure; two children:

1. Louis Edwin[9] McClure, b. Dec. 19, 1867, in Great Valley, N. Y.
2. Sarah Amanda[9], b. Feb. 18, 1870, in Great Valley, N. Y.

380. **Mary Antoinette**[7] **Rust** (Martha[6], Elisha[5], Daniel[4], John[3], 3 John[2]), b. Jan. 21, 1823, at Ellicottville, N. Y.; m. at Franklinville, N. Y., in 1848 to HOWLAND WASHBURN, Jr., son of Howland and Hanna (Warner) Washburn; Mary A. d. at Humphrey, N. Y., Nov. 13, 1871.

Issue:

I QUARTUS MARVIN[8] WASHBURN, b. Sept. 8, 1849, at Ellicottville, N. Y.; m. Dec., 1870, to Amelia, dau. of John Shuman.

Issue (b. at Franklinville, N. Y.):

1. Carl Delmer[9] Washburn, b. Oct. 23, 1873.
2. Wallace Earl[9], b. July 5, 1876.
3. Bessie[9], b. June, 1882.

II MARVIN DUDLEY[8], b. July 31, 1851, at Franklinville, N. Y.; m. Sept. 1, 1872, at Ellicottville, N. Y., to Emma Rebecca, dau. of Wm. Chamberlain of Great Valley, N. Y.

Issue:

1. Emma[9] Washburn, b. Sept. 3, 1873.
2. Grace[9], b. ; d. in infancy.

III CLARENCE SEVILLE[8], b. Nov. 2, 1856, at Great Valley, N. Y.; m. Nov. 30, 1882, in Ellicottville, N. Y., to Eva Randall, dau. of Leonard Randall of Great Valley, N. Y.; one child.

1. Julia May[9] Washburn, b. March 19, 1883, at Great Valley, N. Y.

IV DANIEL MONROE[8], b. Oct. 23, 1858, at Franklinville, N. Y.; m. Oct. 23, 1876, at Franklinville, to Cora Isabella Randall, dau. of Lenard Randall; two children:

1. Laura Lorain[9] Washburn, b. May 22, 1877, at Great Valley, N. Y.
2. Clarence Earl[9], b. June 2, 1880, at Great Valley, N. Y.

V EDWIN[8], b. 1860 at Humphrey, N. Y.

VI MARTHA L.[8], b. Aug. 5, 1863, at Humphrey, N. Y.

381. **Cynthia Cushing**[7] **Kinne** (Lydia[6], Elisha[5], Daniel[4], John[3], 3 John[2]), b. Aug. 9, 1817, at West Chesterfield, Mass., where she m. WILLIAM, son of Charles CUDWORTH, of the same place, Oct. 5, 1836.

Issue:

I FANNY[8] CUDWORTH, b. Sept. 11, 1837, in Hawley, Mass.; d. Nov. 4, 1837.

619 II DIANA[8], b. Nov. 8, 1838, in Chesterfield; m. Wm. H. Mann.

620 III EMILY E.[8], b. June 20, 1841, in Savoy, Mass.; m. Ralph Parsons.

621 IV WM. JUDSON[8], b. April 2, 1858, in Readsborough, Vt.; m. A. L. Duane.

Wm. Cudworth, Sr., d. Aug. 21, 1881, at Winhall, Vt., and his widow m. (2) William Castle of Jamaica, Vt., May 3, 1884.

383. **Edwin Ruthven**[7] **Kinne** (Lydia[6], Elisha[5], Daniel[4], John[3], 3 John[2]), b. Jan. 18, 1823, at West Chesterfield, Mass.; m. in Savoy, Mass., Nov. 26, 1846, to ACHSAH CORRONNA, dau. of Ethan MAYNARD of Savoy.

Issue (1st 2 at Savoy; the last 3 at Hawley, Mass.):

622 I ELIZABETH A.[8] KINNE, b. Nov. 7, 1848; m. Ethan Eber Maynard.

623 II THERON E.[8], b. May 8, 1851; m. 627 Julia Beals[8] Kinne.

624 III ADDIE D.[8], b. June 27, 1856; m. Levi F. Hathway.

625 IV EDNA M.[8], b. Jan. 1, 1862; m. Amos D. Snow.

626 V ELLEN A.[8], b. April 5, 1866; m. Chas. A. Williams.

384. **Sarah**[7] **Kinne** (Lydia[6], Elisha[5], Daniel[4], John[3], 3 John[2]), b. March 10, 1825, in West Chesterfield, Mass.; m. there, July 4, 1844, to ALVIN FRANKLIN DUNHAM, son of Alvin Dunham, of Savoy.

Issue:

I HERBERT F.[8] DUNHAM, b. Jan. 27, 1850, in Savoy, Mass.

385. **James**[7] **Kinne** (Lydia[6], Elisha[5], Daniel[4], John[3], 3 John[2]), b. Aug. 6, 1827, in West Chesterfield, Mass.; m. Nov. 7, 1849, to SARAH ADAMS KINGMAN, dau. of Reuben Kingman, of Goshen, Mass.

Issue:

I HENRY F.[8] KINNE, b. Oct. 27, 1851, in West Chesterfield, where he m. June 17, 1876, Carrie O. Collier. One child:

1. Julia Ann[9] Kinne, b. April 12, 1878, at Cummington, Mass.

II ELLA F.[8], b. Feb. 17, 1853, at Cummington, where she m. April 23, 1870, Elbridge King, Jr., of Hawley, Mass.

386. **John**[7] **Kinne** (twin with 385 James[7]), m. Jan. 29, 1852, in Goshen, Mass., PERMELIA CARPENTER BEALS, dau. of Dexter Beals.

Issue (b. at West Chesterfield, Mass.):

I ELLEN F.[8] KINNE, b. Dec. 12, 1852; d. April 1, 1853.

627 II JULIA BEALS[8], b. Oct. 12, 1855; m. 623 Theron E.[8] Kinne.

628 III LYDIA STANTON[8], b. June 25, 1861; m. Daniel Cudworth.

387. **Eliza Ann**[7] **Kinne** (Lydia[6], Elisha[5], Daniel[4], John[3], 3 John[2]), b. Feb. 14, 1832, at West Chesterfield, Mass.; m. in Halifax, Vt., Nov. 28, 1848, to DWIGHT WAREHAM HITCHCOCK, son of Wareham Hitchcock of Cummington, Mass.

Issue (b. in Heath, Franklin county, Mass.):

629 I ELISHA DWIGHT[8] HITCHCOCK, b. June 25, 1849; m. Ella J. Thayer.

II ORRIL ELIZA[8], b. May 13, 1851; d. Dec. 30, 1858.

III MARY JANE[8], b. Oct. 6, 1853; d. Dec. 31, 1858.

IV MATTIE IRENE[8], b. Aug. 21, 1857; m. Oliver F. Tanner, June 9, 1880.

V HOMER HUDSON[8], b. May 13, 1861.

VI ABI SARAH BELL[8], b. Aug. 5, 1863.

VII EVA MAY[8], b. March 12, 1876.

388. **Elisha Stanton**[7] **Kinne** (Lydia[6], Elisha[5], Daniel[4], John[3], 3 John[2]), b. July 17, 1834, in W. Chesterfield, Mass.; Nov. 2, 1857, he m. ELIZABETH ANNIS, dau. of Dexter BEALS of Pleasant Prairie, Kenoshee county, Wis.

Issue (b. in W. Chesterfield, Mass.):

I. EUNICE LIZZIE[8] KINNE, b. March 7, 1859; m. in W. Chesterfield, March 15, 1882, Herbert Edward, son of Edward Thayer. They have one child:

1. Mildred Elma[9] Thayer, b. April 6, 1885.

II MINNIE LOUISA[8], b. Nov. 15, 1879.

389. **Fordyce Nelson**[7] **Kinne** (Lydia[6], Elisha[5], Daniel[4], John[3], 3 John[2]), b. Oct. 3, 1838, in W. Chesterfield, Mass.; Sept. 18, 1862, he m. MARY FRANCES, dau. of Nathan CHAFFIN, of Heath, Mass. He d. at Heath, May 17, 1867.

Issue:

I NATHAN ABNER[8] KINNE, b. Aug. 5, 1866; d. March 2, 1867.

390. **Joseph Hector**[7] **Bryant** (Frances[6], Elisha[5], Daniel[4], John[3], 3 John[2]), b. Nov. 5, 1822, at Ellicottville, N. Y.; m. there Sept. 3, 1850, to JANE WEBSTER MCKALLOR, dau. of Charles and Agnes McKallor of Argyle, Washington county, N. Y. He now lives in Diamond Springs, Cal.

Issue (b. in Great Valley, N. Y.):

630 I CHARLES FREEMAN[8] BRYANT, b. Nov. 20, 1852; m. Emily B. Watson.

631 II AGNES JEAN[8], b. June 11, 1854; m. Henry G. Sanborn.

391. **Alexander**[7] **Bryant** (Frances[6], Elisha[5], Daniel[4], John[3], 3 John[2]), b. Aug. 22, 1826, at Ellicottville, N. Y.; m. in San Francisco, Cal., April 9, 1873, to ELLEN PHILIPS ROBERTS. He d. in San Francisco, Nov. 6, 1884, leaving one child,

I ANTOINETTE ELIZABETH[8] BRYANT, b. March 16, 1874.

392. **Herman Leroy**[7] **Bryant** (Frances[6], Elisha[5], Daniel[4], John[3], 3 John[2]), b. Jan. 21, 1838, at Great Valley, N. Y.; m.

there May 2, 1870, to CHARLOTTE LORENA, dau. of Elisha and Susannah SPENCER of Freedom, N. Y. He moved to California and now (1887) lives in Latrobe, Cal.

Issue:

I FRANCES ANTOINETTE[8] BRYANT, b. March 17, 1871, at Antioch, Cal.

II CLARENCE SPENCER[8], b. May 18, 1873, at Latrobe, Cal.

III CULLEN LEROY[8], b. Dec. 28, 1875, at Latrobe, Cal.

IV HERMIA LORENA[8], b. Jan. 4, 1877, at Latrobe, Cal.; d. Sept. 1, 1880.

V EVA GERTRUDE[8], b. Dec. 31, 1878, at Latrobe, Cal.; d. April 29, 1879.

VI STANLEY STANTON[8], b. Sept. 1, 1880, at Stonebreaker, Cal.

VII ALIDA LEONIE[8], b. May 28, 1883, at Latrobe, Cal.

393. **Cordelia Frances[7] Rust** (Huldah[6], Elisha[5], Daniel[4], John[3], 3 John[2]), b. April 10, 1825, at Ellicottville, N. Y., where she m. June 14, 1847, REUBEN ALONZO, son of Ira HYDE of Ellicottville. She d. July, 1873, in Hart, Mich. They had one son:

I EDGAR MERTILLO[8] HYDE, b. March 27, 1848, at Ellicottville.

394. **Justin Stanton[7] Rust** (Huldah[6], Elisha[5], Daniel[4], John[3], 3 John[2]), b. Aug. 9, 1826, at Ellicottville, N. Y., where he m. in Dec., 1848, EMILY, dau. of John SHULTZ. He d. at East Townsend, Ohio, Nov. 18, 1850. She d. at Northeast, Erie county, Pa., Sept. 10, 1853.

Issue:

I CORDELIA ADELL[8] RUST, b. April 10, 1850, at Ellicottville, N. Y. She m. Reed Goder, son of Christopher Goder, and d. Dec. 5, 1879, at Princeton, Mo.

395. **Albert Clapp[7] Rust** (Huldah[6], Elisha[5], Daniel[4], John[3], 3 John[2]), b. Sept. 9, 1831, at Ellicottville, N. Y.; m. Nov. 26, 1860, ARMINA PUTNAM, dau. of David Putnam of East Townsend, Ohio.

Issue:

632 I RABURN STEDMAN[8] RUST, b. Feb. 26, 1862, at East Townsend, Ohio.

II ALBERT CARL[8], b. June 27, 1866, at Princeton, Mo.

III DAVID ANCIL[8], b. July 10, 1870, at Princeton, Mo.; d. Oct. 7, 1870.

Armina (Putnam) Rust, d. July 22, 1870, and ALBERT C.[7] m. (2) MAGGIE, dau. of James HUTCHINSON of Washington, Pa., Dec. 22, 1872, at Princeton, Mo.

Issue:

IV WILLIE[8], b. Dec. 16, 1873, at Pleasant Hill, Mo.; d. at birth.

V HULDAH MAUD[8], b. Dec. 13, 1878, at Princeton, Mo.

396. **Helen Mar[7] Rust** (Huldah[6], Elisha[5], Daniel[4], John[3], 3 John[2]), b. Jan. 24, 1835, at Ellicottville, N. Y.; she m. April 3, 1864, at East Townsend, Ohio, to FRANKLIN BEARD, son of Elijah Beard of Otsego, Steuben county, Ind.

Issue (all born at Otsego, Ind.):

I FRANK MORTON[8] BEARD, b. March 11, 1865.

II ERNEST[8], b. Aug. 12, 1866; d. at birth.

III FREDDIE STANTON[8], b. Sept. 7, 1867; d. March 5, 1868.

IV LUELLA JANETTE[8], b. Feb. 22, 1870; d. April 25, 1879.

V ORA ALBERT[8], b. April 12, 1872; d. April 15, 1872.

VI HOWARD JUSTIN[8], b. May 21, 1875; d. June 30, 1876.

VII JESSIE LEE[8], b. Sept. 6, 1878; d. Jan. 10, 1879.

397. **Alina Antoinette[7] Stanton** (Gersham R.[6], Elisha[5], Daniel[4], John[3], 3 John[2]), b. Dec. 14, 1828, at Ellicottville, N. Y.; she m. at East Townsend, Ohio, March 23, 1851, JOSEPH D. ROBERTS, son of John Roberts of Oxford, Ohio; she d. Aug. 10, 1854, at Kalida, Ohio.

Issue (born at East Townsend, Ohio):

I ALINA ALZENA[8] ROBERTS, b. Jan. 26, 1852; d. in 1868, at Reed, Ohio.

II ARTHUR STANTON[8], b. Aug. 2, 1853; drowned in 1866 at Chillicothe, Mo.

398. **Helen Mar[7] Stanton** (Gersham R.[6], Elisha[5], Daniel[4], John[3], 3 John[2]), b. March 15, 1831, at Cadiz, N. Y.; m. March 26, 1851, at East Townsend, Ohio, to ENOS STOW, son of William Taylor Stow of Ogden, Mich. They now live in Red Wood City, San Mateo county, Cal.

Issue:

633 I MARTHA ANNETTE[8] STOW, b. March 11, 1852, in Ogden township, Lenawee county, Mich.

634 II ALICE AMANDA[8], b. March 27, 1853, in Ogden township, Mich.

III CLARENCE STANTON[8], b. March 29, 1855, at East Townsend, Ohio, where he d. Jan. 31, 1858.

IV CARROLL CLAUDE[8], b. July 28, 1858, at East Townsend, Ohio; m. April 14, 1880, at Cleveland, Ohio, to Ella Blake.

V ORIENT AMY[8], b. July 3, 1863, at East Townsend, Ohio; m. Oct. 3, 1881, at Collins, Huron county, Ohio, to Crosby Nicholas, son of Charles Hawley.

VI EMMA EDITH[8], b. Nov. 19, 1866, at East Townsend, Ohio.

399. **Aura Viola[7] Stanton** (Gersham R.[6], Elisha[5], Daniel[4], John[3], 3 John[2]), b. March 19, 1833, at Cadiz, N. Y.; m. May 19, 1856, at East Townsend, Ohio, to MARSENA, son of Jasper ST. JOHN of East Townsend. Jasper St. John d. Nov. 2, 1886, in Centropolis, Kans., aged 81 yrs. 5 mos. 19 days. Mrs. A. V. St. John lives in Ottawa, Kans.

Issue (the first born in East Townsend; the others in Appanoose township, Franklin county, Kans.):

I CLAUDE LEE[8] ST. JOHN, b. March 7, 1857; d. Jan. 7, 1858, at East Townsend, Ohio.

II HATTIE ORIOLLA[8], b. Aug. 24, 1860; m. Dec. 31, 1881, in Franklin county, Kans., to Frank Owen, son of Rev. Isaac Hetrick.

III ANNA ALINA[8], b. July 28, 1867.

IV MARTHA ROSILIE[8], b. Sept. 20, 1871; d. Oct. 20, 1872, in Franklin county, Kans.

V CLARENCE STANTON[8], b. Jan. 26, 1878; d. Oct. 23, 1880, in Franklin county, Kans.

401. **Cullen McClure[7] Stanton** (Gersham R.[6], Elisha[5], Daniel[4], John[3], 3 John[2]), b. July 15, 1841, at Cadiz, N. Y. He served in the Civil War, Co. G, 87th Ohio Vol. Infy., and was captured at Harper's Ferry. Nov. 8, 1866, at Cincinnati, Ohio, he m. ANNA MARIA IRELAND, dau. of Alphonso Causden Ireland of Chillicothe, Ohio. Mr. C. M. Stanton is now (1891) assistant superintendent of the O. & M. R. R., and lives in Springfield, Ill.

The author of these notes here wishes to express his great obligations and gratitude to C. M.[7] Stanton for the aid he has given to this work. He has furnished the whole record of the descendants of his grandfather, 161 Elisha, and in many other ways shown a most commendable family spirit.

Issue:

I EDWIN MCCLURE[8], b. Sept. 9, 1868, at Athens, Ohio.

II CULLEN IRELAND[8], b. April 21, 1870, at Flora, Ill.; d. April 6, 1876, at Springfield, Ill.

III CORDELIA[8], b. Dec. 22, 1872, at Springfield, Ill.

IV NELLIE[8], b. Dec. 22, 1874, at Springfield, Ill.

V CHARLES TRACY[8], b. Jan. 14, 1881, at Springfield, Ill.

402. **Emma Zora[7] Stanton** (Gersham R.[6], Elisha[5], Daniel[4], John[3], 3 John[2]), b. March 29, 1847, at Milan, Ohio; she m. July 2, 1873, at East Townsend, Ohio, to JAMES PARKER MCCLURE, son of Thomas McClure of Kansas.

Issue:

I RALPH STANTON[8] MCCLURE, b. April 5, 1876, at 913 N. 19th street, in St. Louis, Mo., where his parents now live.

404. **Esther Ann[7] Wilcox** (Matilda[6], Elijah[5], Daniel[4], John[3], 3 John[2]), b. Oct. 14, 1837, at Morristown, N. Y.; m. Jan. 11,

1860, to ROBERT GIBSON MACMILLEN, son of Andrew and Annie (Gibson) MacMillen of Sharon, Mercer county, Pa.

Issue (b. at Lyons, Walworth county, Wis.):

I FRED ALONZO[8] MACMILLEN, b. May 14, 1861; m. May 15, 1881, Minnie Ewing, dau. of Daniel and Nancy Ewing, of Whitewater, Wis.; they have two children:

1. Fred Ewing[9] MacMillen, b. April 11, 1882, at Springfield, Wis.
2. Bessie Ewing[9], b. April 22, 1886, at Whitewater, Wis.

II MATILDA C.[8], b. July 22, 1862; d. Feb. 28, 1865.

Robert Gibson MacMillen enlisted in the 22nd Regt. Wis. Vol. and d. April 7, 1863, at Nashville, Tenn. May 14, 1866, his widow m. Perry Lewis Purdy, son of Nathan and Sally (Ellwood) Purdy, of Delaware county, N. Y. P. O. Springfield, Wis.

Issue (b. at Springfield, Wis.):

III ESTHER LOUISE[8] PURDY, b. March 29, 1869.

IV PERRY ALBERT[8], b. April 27, 1872.

405. **Thomas Henry**[7] **Wilcox** (Matilda[6], Elijah[5], Daniel[4], John[3], 3 John[2]), b. March 4, 1845, at Morristown, N. Y.; m. July 2, 1879, PHŒBE JANE, dau. of Nathaniel and Julia (Griffin) TRAVIS. Thomas H.[7] served three years in the 9th Wisconsin Battery, enlisting Feb. 20, 1862. P. O. Lyons, Wis.

Issue:

I ALONZO CADY[8] WILCOX, b. Feb. 10, 1880, at Lyons, Wis.

406. **Katherine**[7] **Stanton** (Elijah[6], Elijah[5], Daniel[4], John[3], 3 John[2]), b. Sept. 28, 1829, in Fairfield, N. Y.; m. Feb. 22, 1850, in Manheim, N. Y., to ANDREW, son of John DEVENDORFF, of Danube, N. Y.; she d. in Raritan, Henderson county, Ill., Oct. 1, 1860.

Issue:

635 I HATTIE GREEN[8] DEVENDORFF, b. Nov. 10, 1850, in Manheim; m. Oliver E. Strough, Dec. 10, 1879.

636 II MARTHA STANTON[8], b. Oct. 7, 1852, in St. Johnsville, N. Y.; m. Lewis Wright, Feb. 21, 1874.

637 III IDA MAY[8], b. Oct. 1, 1859, in Raritan, Ill.; m. George Truax, in April, 1879.

IV ALEXANDER[8], b. , 1855, in Little Falls, N. Y., and d. in Little Falls in 1856.

V LIBBIE[8], b. in 1854 in St. Johnsville, N. Y., and d. in Raritan, Ill., April, 1861.

VI KATIE[8], b. in 1857 in Raritan, Ill., and d. there in 1861.

407. **James[7] Stanton** (Elijah[6], Elijah[5], Daniel[4], John[3], 3 John[2]), b. Sept. 10, 1835, in Little Falls, N. Y.; m. (1) EMMA ADAMS, dau. of Charles Adams, Sr., of Denmark, Iowa, and sister of Charles Adams, Jr., president of Cornell University; she d. Jan. 25, 1862, leaving an infant son.

Issue:

I CHARLES ADAMS[8] STANTON, b. in Jan., 1862; now in Norden, Rapapaha county, Neb.; a farmer.

James enlisted in the U. S. Army, Sept. 15, 1861, and served under Halleck and Grant. After his discharge he m. (2) ELIZABETH ; she d. in 187–.

Issue:

II ANNA[8]; P. O. Tekamah, Neb.

III EMMA ELIZABETH[8]; P. O. Tekamah, Neb.

IV ——[8], } twins; } b. and d. in 187–; one 2 weeks old;
V ——[8], } the other 3 months.

James[7] m. (3) ADA A. HUNGERFORD in 1878, and now lives on a farm at Norden, Rapapaha county, Neb.

Issue:

VI CLAUD[8], b. Sept. 11, 1879.

VII EUGENE[8], b. March, 1883.

408. **George Henry[7] Stanton** (Elijah[6], Elijah[5], Daniel[4], John[3], 3 John[2]), b. March 12, 1837, in Fairfield, N. Y.; m. (1) Nov. 17, 1858, to BARBARA, dau. of Daniel and Mary Ann SNELL of Manheim, N. Y.; she d. Dec. 5, 1877, at Fenner, Madison county, N. Y.

Their children:

I CORA ANN[8], b. July 3, 1864, at Little Falls, N. Y.; d. April 9, 1870.

II ANNA BELLE[8], b. May 24, 1871, at Danube, N. Y.; d. Aug. 3, 1879.

638 III MARY GERTRUDE[8], b. May 10, 1860, at Manheim, N. Y.; m. F. G. Blakeslee

IV DANIEL FREEMAN[8], b. Sept. 29, 1862, at Manheim, N. Y.; d. Sept. 29, 1882, from a wound received by falling upon a pitch-fork from a straw stack.

V ADDIE EVA[8], b. Jan. 29, 1867, in Fenner, N. Y.

VI CLARK WARREN[8], b. Nov. 23, 1876, in Fenner, N. Y. George H. m. (2) LUCINDA SHELMER of Durhamsville, N. Y., March 25, 1885, and has by her one child:

VII MARTHA VERA[8], b. Jan. 14, 1887, Canastota, N. Y.

409. **Elizabeth**[7] **Stanton** (Elijah[6], Elijah[5], Daniel[4], John[3], 3 John[2]), b. July 8, 1843, in Manheim, N. Y.; m. Nov. 20, 1862, to WALTER NELSON; both of Little Falls, N. Y. He is the son of John and Janette Nelson; P. O. Fairfield or Little Falls, N. Y.

Issue (all born in Fairfield, N. Y.):

I WILLIAM HARVEY[8] NELSON, b. Feb. 3, 1864; m. Emma A. Christman, Nov. 14, 1883, in Herkimer, N. Y.; she is the dau. of Frank Christman. Wm. H. now lives on the homestead farm of his great-grandfather, 228 Elijah; he bought it in 1884, paying $16,000 — $130 an acre.

II ORVILLE DELL[8], b. May, 1865, and d. Dec. 11, 1874.

III EUGENE A.[8], b. March 22, 1868.

IV LELAND[8], b. Nov. 20, 1870; d. March 23, 1871.

V ROSALIE[8], b. Jan. 16, 1872; d. March 21, 1874.

VI STANTON[8], b. Aug. 27, 1873; d. Feb. 3, 1874.

VII LILLIE BELLE[8], b. Aug. 22, 1875; d. Feb. 8, 1876.

VIII JOHN BARRY[8], b. Oct. 31, 1881.

410. **John Warren**[7] **Stanton** (Elijah[6], Elijah[5], Daniel[4], John[3], 3 John[2]), b. Jan. 23, 1845, in Little Falls, N. Y.; m. Jan. 5, 1865, in Utica, N. Y., to CHARLOTTE, dau. of Joseph HEWITT of Montgomery county, N. Y. John W. lives with 228 Elijah on a farm near Preble, Cortland county, N. Y. The farm has 240 acres.

Issue (all born at Preble):

I DORA B.[8], b. Aug. 12, 1865.
II FREDERICK ELIJAH[8], b. July 8, 1868.
III GEORGE HEWITT[8], b. Feb. 12, 1879.

411. **Nathan**[7] **Stanton** (Daniel[6], Elijah[5], Daniel[4], John[3], 3 John[2]), b. Aug. 11, 1832, at Eatonville, N. Y.; m. June 27, 1849, at Portage, N. Y., to ELIZA A., dau. of Henry A. SMITH, of Portage; they now live at Huat's, Livingston county, N. Y.

Issue:

I MARY M.[8], b. April 4, 1851, in Portage, N. Y.; m. there Jan. 25, 1874, to Alburtus, son of Luke and Emma Robinson. No issue.
II ALMEDA H.[8], b. April 18, 1857, in Belfast, N. Y.; m. in Portage, March 27, 1877, to Sidney O., son of James Batterson of Nunda, N. Y. Two children born at Dalton, Livingston county, N. Y:
  1. Nathan Stanton[9] Batterson, b. Feb. 3, 1878.
  2. Bertha[9], b. Feb. 3, 1880.

412. **Lucy Samaria**[7] **Nellis** (Samantha[6], Elijah[5], Daniel[4], John[3], 3 John[2]), b. July 22, 1836, at Belfast, N. Y.; m. CHAS. P. GREGORY, Feb. 22, 1863; he was a son of Philip Gregory of Seneca Falls; they were m. in Naples, N. Y., and live in Seneca Falls, N. Y.

Issue:

I FRANC E.[8] GREGORY, b. Dec. 25, 1884, at Seneca, N. Y.

413. **John Warren**[7] **Nellis** (Samantha[6], Elijah[5], Daniel[4], John[3], 3 John[2]), b. July 10, 1844, at Naples, N. Y.; m. RHODA A. WHEELER, dau. of C. C. Wheeler, of Naples, May 28, 1868.

Issue:

I NELLIE F.[8] NELLIS, b. Dec. 8, 1869, at Naples, N. Y.
II MARGARET A.[8], b. Sept. 25, 1871, at Italy, N. Y.
III MILLA M.[8], b. Oct. 5, 1882, at Naples, N. Y.
IV JAMES WARREN[8], b. May 2, 1885, at Naples, N. Y.

414. **Marshall[7] Nellis** (Samantha[6], Elijah[5], Daniel[4], John[3], 3 John[2]), b. Jan. 23, 1847, in Naples, N. Y.; m. DELPHINE WHITMAN, dau. of Geo. Whitman, of Loon Lake, Steuben county, N. Y., 187–.

Issue:

I HERBERT[8] NELLIS, b. Aug., 1872.
II ANNA[8], b. Sept. 26, 1875.

414a. **Hamilton Randolph[7] Stanton** (James[6], Daniel[5], Daniel[4], John[3], John[2]), b. April 7, 1815, in Pine Grove township, Warren county, Pa.; m. there Nov. 19, 1841, to SARAH ANN WILSON; she was the dau. of Joel Wilson, and was b. Jan. 17, 1819, in New York State; both are now living at Ackley Station, Warren county, Pa. He is a farmer and Methodist.

Issue (all b. in Warren county, Pa.):

638a I JOEL WILSON[8], b. Sept. 7, 1842; m. Alice I. Murray.
638b II JOSINA C.[8], b. Dec. 19, 1843; m. James W. Elderkin.
638c III LAURA A.[8], b. Nov. 6, 1845; m. Cyrus A. Hayes.
638d IV SARAH A.[8], b. Sept. 1, 1848; m. Stephen A. Lounsbury.
638e V JOHN H.[8], b. Oct., 1853; m. Melvina D. Laughlin.
638f VI CHARLES F.[8], b. March 21, 1857; m. Frances J. Snow.
638g VII WILLIE M.[8], b. May 28, 1859; m. Joanna Bromley.
638h VIII MARY J.[8], b. July 7, 1861; m. Walker W. Elderkin.
IX EVALYN EUGENIA[8], b. Aug. 20, 1866; now living at Ackley Station, Warren county, Pa.; unmarried.

414b. **Horatio De Valcourt[7] Stanton** (James[6], Daniel[5], Daniel[4], John[3], John[2]), b. Jan. 31, 1820, in Pine Grove township, Warren county, Pa.; m. Nov. 9, 1840, to MARY ANN RUSSELL KIMBALL, who was b. June 15, 1825, in Tiltonville, Jefferson county, Ohio, and is still living. Mr. Stanton served in the Civil War, and d. July 28, 1864, at Jeffersonville, Ind., while in the U. S. service. By trade he was a carpenter and boat builder.

Issue:

I FRANKLIN KIMBALL[8], b. March 7, 1843; d. Dec. 27, 1845.

II RUSSELL JAMES[8], b. Oct. 9, 1844.

III GEORGIANNA REBECCA[8], b. Jan. 4, 1847, in Warrenton, Jefferson county, Ohio; m. Dec. 17, 1867, in Allegheny City, Pa., to James Bryson Ross, and now lives at 3410 Millwood ave., Pittsburgh, Pa. They have six children:

1. William Russell[9] Ross, b. Jan. 15, 1869.
2. Francis Albert[9], b. Dec. 18, 1870.
3. Edwin M. Stanton[9], b. Feb. 20, 1873.
4. Minnie Bell[9], b. April 26, 1877.
5. Lizzie Ewing[9], b. July 9, 1880.
6. Mary Kimball[9], b. Aug. 17, 1883.

IV HORTENSE TABITHA[8], b. April 14, 1849; m. Andrew Jackson Dorsey, and d. Nov. 20, 1881. They had one child:

1. Clarence Kimball[9] Dorsey; both he and his father are dead.

V MARY JOSEPHINE[8], b. Jan. 30, 1852; m. Virgil Tower Handley, and d. March 25, 1884. He lives at West Grafton, Taylor county, W. Va., and has two children:

1. Ralph[9] Handley, b. in 1877.
2. Guy[9], b. in 1879.

VI MAGGIE CALDER[8], b. Jan. 10, 1855.

VII EMMA JEMIMA[8], b. Aug. 10, 1857; d. May 1, 1860.

VIII NANNIE POPE[8], b. Oct. 15, 1859; m. Isaac Parsons Martin, and lives in Albrightsville, Preston county, W. Va. She has
1. Earle Fairfax[9] Martin, b. in 1882.
2. John Russell[9], b. in 1890.

IX SALLIE KIMBALL[8], b. Jan. 13, 1861; d. April 21, 1862.

414c. **Marshall[7] Stanton** (James[6], Daniel[5], Daniel[4], John[3], John[2]), b. about 1825 in Pine Grove township, Warren county, Pa.; m. MARY ANN . He now lives in North Warren, Warren county, Pa. He was a soldier in the Civil War.

Issue:

I NANCY[8], d. unmarried.

II REBECCA[8], b. about 1850; m. Edward Clements; P. O. Warren, Pa.

III EUXURY[8], b. about 1852; unmarried; P. O. North Warren, Pa.

IV BLANCHE[8], b. about 1854; unmarried; P. O. North Warren, Pa.

V ALONZO[8], b. about 1856; unmarried; P. O. North Warren, Pa.

VI DEBORAH[8], b. about 1858; d. unmarried.

VII ZACHARIAH[8], b. about 1860; unmarried; P. O. North Warren, Pa.

VIII ISABELLA[8], b. about 1862; unmarried; P. O. North Warren, Pa.

James[7] Stanton (James[6], Daniel[5], Daniel[4], John[3], John[2]), b. about 1823, in Pine Grove township, Warren county, Pa.; m. SOPHRONIA RULAND. He was a soldier in the Civil War, and is now a farmer in Russell, Warren county, Pa.

Issue:

I EDGAR[8], b. about 1848; m. and living at Jamestown, N. Y.

II LEON A.[8], b. about 1850; m. (1) Miss Marsh; m. (2) ; P. O. Oil City, Pa.

III ADALINE[8], b. about 1853; m. Woodbury James, and lives at Warren, Pa. They have two daughters:
1. Gertrude[9] James.
2. Charlotte[9].

IV SOPHRONIA[8], b. about 1855; married; died; left children.

V JOHN FREMONT[8], b. in 1857; unmarried; P. O. Russell, Pa.

VI WILLIAM[8], b. in 1860; m. in Oil City, Pa.; d. in April, 1891, at Washington, Pa.; buried in Oil City. Left one child.

VII NANNIE[8], b. about 1863; unmarried; P. O. Russell, Pa.

VIII LESLIE[8], b. about 1873; unmarried; P. O. Russell, Pa.

414e. **John[7] Stanton** (James[6], Daniel[5], Daniel[4], John[3], John[2]), b. May 17, 1827, in Pine Grove, Warren county, Pa.; m. at Farmington, Pa., Feb. 8, 1857, to JULIANA A. CARR. She was the dau. of Hiram and Abbey Carr, and was born May 30, 1835, in Erie county, N. Y. Mr. Stanton served in a Pennsylvania regiment during the Civil War, and is now a farmer at Russell, Warren county, Pa.

Issue (all born in Warren county, Pa.):

I HERBERT E.[8], b. Dec. 22, 1857; unmarried; P. O. Russell, Pa.

II ASA V. R.[8], b. Jan. 29, 1859; m. March 25, 1891, to Cora A. King, and lives at Russell, Pa.

III JOHN H.[8], b. April 2, 1860; m. Dec. 14, 1887, to Dora C. Grosch, and lives at Russell, Pa.

IV ANNA L.[8], b. Aug. 31, 1864; m. Sept. 14, 1884, to Claud E. Ruland, and lives at Russell, Pa. Their children are:
1. Leonard S.[9] Ruland, b. June 18, 1887.
2. Lloyd[9], b. Nov. 10, 1889.

V ABBIE R.[8], b. Aug. 23, 1869; m. Dec. 3, 1890, to Elmer E. Thompson, and lives in Warren, Warren county, Pa.

415. **Russell W.**[7] **Coats** (Sally[6], Daniel[5], Daniel[4], John[3], 3 John[2]), b. Nov. 22, 1833, in Pharsalia, N. Y., where he m. HULDA M. GARDNER, Jan. 3, 1855; she was b. July 15, 1836. Mr. Coats is a farmer, living at South Otselic, N. Y.

Issue:

I FRANK E.[8] COATS, b. Feb. 3, 1856; m. Sept. 26, 1879; P. O. Norwich, N. Y.

II EMMA T.[8], b. Feb. 3, 1856; d. June 1, 1858.

III ELLENA D.[8], b. April 4, 1860; m. Feb. 14, 1877, to Mr. Perkins; P. O. South Otselic, N. Y.

IV ELIDA M.[8], b. April 4, 1860; m. Dec. 25, 1879, to Mr. Davis; P. O. Pharsalia, N. Y.

V DAVID F.[8], b. March 11, 1862; P. O. South Otselic, N. Y.

VI PHEBE[8], b. Feb. 9, 1874; P. O. South Otselic, N. Y.

416. **Nelson Robert**[7] **Stanton** (Amos[6], Daniel[5], Daniel[4], John[3], 3 John[2]), b. Aug. 31, 1821, at Pharsalia, N. Y.; m. Sept. 17, 1843, to HARRIET BENSON of Willett, Cortland county, N. Y.; she b. Feb. 12, 1825, and is now living; he d. Sept. 6, 1883, at Plymouth, N. Y.; he lived in Pharsalia and Plymouth after marriage.

Issue:

I LUTHER WARREN[8], b. Jan. 4, 1848, at Pharsalia, N. Y.; m. Jan. 21, 1869, to Harriet A. Benson of Otselic, N. Y., who was born in 1851. He is a mill-wright, now living at McGrawville, Cortland county, N. Y; one child:

1. Verner W.[9], b. April 25, 1876.

II BYRON D.[8], b. Oct. 31, 1852; P. O. Ireland Mills, Chenango county, N. Y.

III MYRON DEWANE[8], b. Oct. 31, 1852; m. Feb. 16, 1875, to Mary J. Davis, at Plymouth, N. Y.; she b. Nov. 11, 1856; he was b. at Otselic, N. Y., and now lives at Beaver Meadow, Chenango county, N. Y. He is a farmer and a Democrat; one child:

1. Claribell S.[9], b. Nov. 2, 1882.

IV MELVILLE R.[8], b. Nov. 18, 1858; m. Feb. 2, 1881, to Etna D. Mathewson; she b. Oct. 20, 1860. He is agent and operator at Keene Station, on the Rome, Watertown & Ogdensburg R. R., and lives at Spragueville, St. Lawrence county, N. Y. He has 4 children:

1. Bernard M.[9], b. April 11, 1882.
2. Elverd N.[9], b. Oct. 9, 1883.
3. Pearl E.[9], b. Oct. 20, 1885.
4. Roy F.[9], b. March 3, 1888.

417. **Stephen Leroy**[7] **Stanton** (Amos[6], Daniel[5], Daniel[4], John[3], 3 John[2]), b. Sept. 1, 1825, at Pharsalia, N. Y.; m. (2) July 2, 1852, SARAH J. BENTLEY of Lincklaen; she b. May 9, 1835; he is a Methodist, a Republican, and a farmer at South Otselic, N. Y.

Issue:

639 I MARY MARTHA[8], b. April 22, 1849, at Otselic, N. Y.; m. Luther L. Anthony, at Deposit, N. Y., May 2, 1867.

640 II ELLEN A.[8], b. April 29, 1855; m. Avery E. Nichols, May 9, 1877.

641 III FLORA A.[8], b. April 8, 1863; m. Wm. J. Warner, Oct. 4, 1881.

IV ALTHEA[8], b. Sept. 27, 1870; P. O. S. Otselic, N. Y.

Stephen L. Stanton's first wife was MARY M. ALLEN, who d. in child-birth, April 22, 1849.

418. **Lewis B.**[7] **Stanton** (Amos[6], Daniel[5], Daniel[4], John[3], 3 John[2]), b. Oct. 17, 1827, at Pharsalia, N. Y.; m. AMANDA M. WATKINS of Otselic, N. Y.; she b. June 10, 1828; he is a Baptist and a Democrat; he is now a carpenter at German, Chenango county, N. Y.

Issue:

I MARY I.[8], b. Dec. 24, 1848, m. —— Moon; P. O. Pharsalia, N. Y.

II FREEMAN[8], b. Aug. 20, 1852; P. O. Shedd's Corners, Madison county, N. Y.

III DUANE I.[8], b. July 14, 1856; P. O. McDonough, Chenango county, N. Y.

IV EMMET L.[8], b. Aug. 1. 1867; P. O. German, N. Y.

419. **Deborah Emeline[7] Stanton** (Amos[6], Daniel[5], Daniel[4], John[3], 3 John[2]), b. Nov. 28, 1829, in Pharsalia, N. Y.; m. (1) Dec. 28, 1852, in S. Otselic, to STEPHEN P. PARKER, who was b. Sept. 30, 1825, and d. Aug. 10, 1860; she m. (2) Aug. 24, 1865 to DELOSS HICKS. He is a farmer; they live at S. Otselic, N. Y.

Issue:

I LADERN J.[8] PARKER, b. July 12, 1858; m. Francis E. Johnson.

II ADELIA DELPHENE[8], b. June 12, 1860; m. Frank Harvey, Dec. 28, 1874.

III EMMA R. HICKS[8], b. Feb. 4, 1873.

The address of all the above is S. Otselic, Chenango county, N. Y.

420. **Edward E.[7] Stanton** (Amos[6], Daniel[5], Daniel[4], John[3], 3 John[2]), b. Feb. 26, 1832, in Pharsalia, N. Y.; m. June 6, 1872, to LUCY CURTIS of Lincklaen, N. Y.; she b. March 22, 1842. He is a Methodist, a Republican, teacher and farmer. P. O. South Otselic, N. Y.

Issue:

I E. DEVER[8], b. April 3, 1878; d. June 19, 1885.

II EARL C.[8], b. Dec. 31, 1880.

III FLOYD E.[8], b. Oct. 26, 1887.

421. **Harriet Adelia[7] Stanton** (Amos[6], Daniel[5], Daniel[4], John[3], 3 John[2]), b. Oct. 11, 1834, in Pharsalia, N. Y.; m. Oct. 11, 1856, in S. Otselic, N. Y., to EDGAR L. PRESTON; he was b. May 21, 1833, and is a farmer. They now live at Green, N. Y.

Issue:

I LILLIS ALMA[8] PRESTON, b. April 13, 1859; single; P. O. Green, N. Y.

II DEFOREST AMOS[8], b. April 7, 1861; m. Aug. 27, 1884; P. O. Baldwin's, Queens county, N. Y.

422. **Johnson E.**[7] **Stanton** (Amos[6], Daniel[5], Daniel[4], John[3], 3 John[2]), b. April 6, 1837, in Otselic, N. Y.; m. Sept. 26, 1861, to ROSETTA M. WARREN of Coventry, N. Y.; she b. Jan. 20, 1841; he is a Republican, a carpenter and farmer; P. O. of all the family, South Otselic, N. Y.

Issue:

I EDWARD L.[8], b. July 11, 1862.

II CHARLES W.[8], b. Feb. 12, 1865.

III ARTHUR A.[8], b. Oct. 25, 1870.

IV LENA R.[8], b. Dec. 24, 1879.

423. **Nancy Maria**[7] **Stanton** (Warren[6], Daniel[5], Daniel[4], John[3], 3 John[2]), b. Oct. 8, 1827, in Oswego county, N. Y.; m. July 3, 1853, to WM. M. BELL; he b. 1832. They live on the farm settled by W. M. Bell's father, at Ingells' Crossing, Oswego county, N. Y., in 1815. They are Baptists. Their children are

I WILLIAM F.[8] BELL, b. July 14, 1867; d. Sept. 7, 1867.

II MINERVA IRENA[8], b. Oct. 7, 1868; m. April 5, 1888, to Charles Henderson.

424. **Lewis Warren**[7] **Stanton** (Warren[6], Daniel[5], Daniel[4], John[3], 3 John[2]), b. April 3, 1835, in Oswego county, N. Y.; m. May 9, 1857, to NANCY A. MCKOON; she b. Nov. 9, 1833; he d. Sept. 23, 1880, at Cedar Springs, Kent county, Mich.; she now lives at Fulton, N. Y.

Issue:

I WILLIS G.[8], b. Nov. 7, 1859; m. Jan. 4, 1882, Lucy E. Overlander; P. O. Edna, Labette county, Kan.

II WALTER L.[8], b. April 26, 1861; m. July 4, 1886, Sarah N. Anderson; P. O. Anthon, Woodbury county, Iowa.

III Dennis W.[8], b. June 5, 1863; P. O. Cedar Springs, Mich.
IV Sherman L.[8], b. Nov. 15, 1864; P. O. Fulton, N. Y.
V Horace E.[8], b. April 4, 1867; m. April 21, 1888, Ella Howe; P. O. Fulton, N. Y.
VI Orin D.[8], b. June 30, 1873; P. O. Fulton, N. Y.

425. **James E.[7] Stanton** (Warren[6], Daniel[5], Daniel[4], John[3], 3 John[2]), b. May 15, 1837, in Schrœppel, Oswego county, N. Y.; m. May 30, 1858, at Schrœppel, to Harriet Newell Crumb, who was b. May 8, 1841. He is a Spiritualist, a Prohibitionist, and an engineer. They now live at 710 N. 19th st., Philadelphia, Penn.

Their children are:

I Ida Cornelia[8], b. May 7, 1861, at Schrœppel, N. Y.; she m. in Philadelphia, where she now lives, July 19, 1888, to George Frederick Park.
II William Edward[8], b. July 11, 1869, at Volney, Oswego county, N. Y.

426. **George Henry[7] Stanton** (Warren[6], Daniel[5], Daniel[4], John[3], 3 John[2]), b. April 19, 1841, at Schrœppel, N. Y.; m. Jan. 1, 1866, at Palermo, N. Y., to Maria T. Keller; she b. June 11, 1845, and d. Aug. 8, 1870; he m. (2) Dec. 20, 1871, to Etha Bell of Phœnix, N. Y. They live at Sandy Bottom, Madison county, N. C.

Issue:

I Ellen Irena[8], b. Sept. 25, 1867.
II Edmond Denis[8], b. March 20, 1869.
III Charles Albert[8], b. Feb. 7, 1872.
IV Gertrude Joylette[8], b. Oct. 22, 1874.
V George Vernis[8], b. April 4, 1877.
VI Lorinda Jane[8], b. June 10, 1879.
VII Edna May[8], b. Nov. 4, 1881.
VIII Floyd W.[8], b. July 27, 1883; d. July 1, 1884.
IX Caroline Etha[8], b. Jan. 15, 1888.

427. **Luther Daniel**[7] **Stanton** (Warren[6], Daniel[5], Daniel[4], John[3], 3 John[2]), b. Feb. 3, 1844, at Schrœppel, Oswego county, N. Y.; m. April 21, 1867, at Volney Center, Oswego county, N. Y., to MALISSA JANE WILSON; she b. Feb. 19, 1850. He is a Republican and a farmer. Now lives at Cedar Springs, Kent county, Mich., and has these children:

I WARREN SILLECK[8], b. Jan. 15, 1868.
II BURDETTE[8], b. Feb. 24, 1873.
III BESSIE MAY[8], b. Feb. 16, 1877.

428. **Emily A.**[7] **Stanton** (Warren[6], Daniel[5], Daniel[4], John[3], 3 John[2]), b. Feb. 21, 1854, in Oswego county, N. Y.; m. Sept. 3, 1876, to EUGENE WILLIS DUNSMOOR, and lives in Fulton, N. Y.; one son.

I SANBORN C.[8] DUNSMOOR, b. April 30, 1886.

429. **Daniel Cookingham**[7] **Stanton** (Nathan[6], Nathan[5], Joseph[4], John[3], John[2]), b. April 9, 1807, at Big Indian, Sullivan county, N. Y.; m. Feb. 29, 1844, to AMELIA ELIZA, dau. of Nicholas VAN STEENBURG; she was b. Dec. 9, 1823, and d. Feb. 17, 1877, at Grant Park, Ill. He is a farmer and lives in Humboldt, Iowa.

Issue:

642 I JAMES LEROY[8], b. July 14, 1845; m. Lillian Hormer.
643 II SARAH LUCINDA[8], b. March 2, 1848; m. Thomas Boyd.
644 III GEORGE AMY[8], b. March 8, 1850; m. Ida May Colehour.
IV HANNAH ELIZA[8], b. March 24, 1853; m. Feb. 6, 1878, to Henry MacAfee, and d. March 6, 1885, at Momence, Ill. No child.
645 V JOHN WELLINGTON[8], b. Oct. 12, 1855; m. in 1883 to Carrie Hupp.
VI MARY MELINDA[8], b. Nov. 27, 1858, at Grant Park, Ill.; d. Jan. 22, 1865.

646 VII BERTHA ANGELIA[8], b. Oct. 1, 1861; m. in 1878 to Charles Blazey.

VIII WILLIAM FRANKLIN[8], b. Feb. 7, 1865, at Grant Park, Ill.; d. March 17, 1865.

430. **Sally M.[7] Stanton** (Nathan[6], Nathan[5], Joseph[4], John[3], John[2]), b. Jan. 25, 1809, at Lexington (now Halcott), Greene county, N. Y.; m. Jan. 13, 1833, at Lexington, to HARLOW, son of Joel LOOMIS, of Middletown, Ohio; he was b. in 1797 and d. at Yellow Head (now Grant Park), Kankakee county, Ill., in 1873. Sally was Harlow's 2nd wife, his 1st wife was Eliza Mabee. Mrs. Sally M. Loomis lives at Grant Park, Ill.

Issue (all b. at Lexington, Greene county, N. Y.):

I NATHAN PERRY[8] LOOMIS, b. March 4, 1840; m. Annie Dalson.

II HANNAH ELIZA[8], b. Oct. 3, 1842; m. Hopestill Welch.

III DEFARIET LIVERMORE[8], b. March 16, 1845; m. Fannie[8], dau. of 433 James Harvey[7] Stanton; P. O. Grant Park, Ill.

431. **Hannah Eighmey[7] Stanton** (Nathan[6], Nathan[5], Joseph[4], John[3], John[2]), b. July 24, 1810, at ; m. ALBERT TOTTINGHAM ; d. Jan. 7, 1843.

They had two children one of whom died young; the other:

I MARY[8] TOTTINGHAM, b. 18 ; m. Fayette McKee, and lives at Millbrook, Kan.

432. **George Washington[7] Stanton** (Nathan[6], Nathan[5], Joseph[4], John[3], John[2]), b. May 19, 1820, in Greene county, N. Y.; m. July 7, 1850, at Hunter, Greene county, N. Y., to LUCINDA, dau. of Wm. and Lucy COLE; she was b. May 19, 1830, at Hunter, N. Y. He lived at Grant Park, Kankakee county, Ill., where he was a farmer and a Methodist. He d. at Grant Park, May 2, 1890.

Issue:

I HATTIE E.[8], b. March 25, 1852, in Greene county, N. Y.; m. March 7, 1875, to Samuel Hawley, M. D.; P. O. Waldron, Kankakee county, Ill.

II DANIEL DELAVAN[8], b. Jan. 14, 1854, in Greene county, N. Y.; m. Feb. 18, 1880, to Emma Slayton.

III ELLA[8], b. Dec. 7, 1867, in Ill.

433. **James Harvey[7] Stanton** (Nathan[6], Nathan[5], Joseph[4], John[3], John[2]), b. April, 1822, in Greene county, N. Y.; m. DELILAH GAVETT.

He is dead and his children are:

I JOHN[8].

II DANIEL[8].

III FANNY[8], m. Mr. D. L.[8] Loomis; P. O. Grant Park, Kankakee county, Ill.

434. **Delavan Randall[7] Stanton** (Nathan[6], Nathan[5], Joseph[4], John[3], John[2]), b. April 24, 1828 (a twin), in Halcott, Greene county, N. Y.; m. in Brookfield, Madison county, N. Y., to CORNELIA LOUISA CHAPMAN; she was b. Aug. 19, 1840, and d. June 23, 1868. Delavan is a turner and cabinet-maker at Brookfield, Madison county, N. Y.

Issue:

I CHARLES ERNEST[8], b. Aug. 4, 1860.

II JESSIE MAY[8], b. Oct. 26, 1863.

435. **Robert[7] Stanton** (Elijah[6], Nathan[5], Joseph[4], John[3], 3 John[2]), b. July 4, 1800, in Coeymans, N. Y.; m. SUSAN MOORE Jan. 9, 1825, in Prattsburg, Steuben county, N. Y.; she was b. April 23, 1810, and is still living. Robert was a Methodist, a farmer and a Democrat. He d. July 31, 1879, in Cohocton, Steuben county, N. Y.

Issue (all b. in Prattsburg, N. Y.):

647 I ABEL[8], b. Jan. 17, 1826; m. Charlotte Sturdevant, and Emma .

648 II JACOB[8], b. July 21, 1827; m. (1) Ann Morgan; (2) Jane S. Burke.

649 III JOHN[8], b. May 30, 1829; m. Harriet Wertzes about 1847.

650 IV ELIJAH[8], b. April 14, 1831; m. Samantha Morrison.
651 V LUCRETIA[8], b. May 28, 1833; m. Elijah Kelsey.
VI EMELINE[8], b. Aug. 14, 1835; d. in 1837.
652 VII JOANNA[8], b. Dec. 6, 1837; m. Ira Brownell.
653 VIII STEPHEN T.[8], b. May 1, 1841; m. Martha Sturdevant about 1867.
IX SUSAN P.[8], b. Feb. 16, 1845; d. unmarried in 1862.
654 X HANNAH S.[8], b. May 8, 1847; m. Abram B. Wheaton.
XI ROBERT J.[8], b. March 21, 1851; d., aged 17, in 1868.

436. **John C.[7] Stanton** (Elijah[6], Nathan[5], Joseph[4], John[3], 3 John[2]), b. about 1802 in Cobleskill, N. Y.; he m. BETSEY HADSELL, and d. in 1854 at Cobleskill; she d. there June 25, 1862. John C. was a Methodist, a farmer and a Democrat.

Issue:

655 I LYMON E.[8], b. 1826; m. Althea Wentworth.
656 II JAMES J.[8], b. Aug. 22, 1831; m. Dolly M. Slater.
657 III ROBERT[8], b. Aug. 31, 1832; m. Mary E. Ingraham.
658 IV PETER H.[8], b. Aug. 25, 1833; m. Laura Shaser.
V WILLIAM H.[8], b. in 1836; d. while in the U. S. service in 1864.
659 VI LOREN T.[8], b. June 23, 1841; m. Sabrina A. Ingraham.
VII JOHN H.[8], b. in 1842; d. while in the U. S. service in 1863.
VIII LUCY[8], b. in 1843.

437. **Rachel[7] Stanton** (Elijah[6], Nathan[5], Joseph[4], John[3], 3 John[2]), b. 18— in New York; m. PETER JOHNSON of Ingleside, Steuben county, N. Y.; both dead.

Issue:

I JOHN[8] JOHNSON, who d. in 1886 at Ingleside, N. Y.
II HARVEY[8], who m. Mary L. Davis; lives in Rushville, N. Y.
III HULDAH ANN[8], who m. Amos Eldridge; lives in Ingleside, N. Y.
IV MELINDA[8], who m. Davis; lives in Ingleside, N. Y.

438. **Hannah**[7] **Stanton** (Elijah[6], Nathan[5], Joseph[4], John[3], 3 John[2]), b. 18— in New York; m. HIRAM MOORE of Ingleside, N. Y.; he is dead; she lives at Cohocton, Steuben county, N. Y.

Issue:

I ADAM[8] MOORE of Lynn, N. Y.
II JANE[8] of Rochester, N. Y.
III ALFREDA[8] of Prattsburg, N. Y.; m. Edward Cole.
IV SARAH[8] of Ingleside, N. Y.; m. George Rippey.
V HULDAH[8] of Hemlock Lake, N. Y.; she m. Lorenzo Lake, and has these children, now grown:
1. Spencer[9] Lake.
2. Lucretia[9].
3. Huldah[9].
4. Rinaldo[9].
5. Delia[9].

439. **Huldah**[7] **Stanton** (Elijah[6], Nathan[5], Joseph[4], John[3], 3 John[2]), b. in New York, 18—; m. ABRAM ALLEN of Blood's Depot; he is now dead; she lives at Cohocton, N. Y.

Issue:

I ROBERT[8] ALLEN who d. at Bristol, N. Y.
II MARY D.[8] who m. Josiah B. Lyon; he is dead; she lives at Blood's Depot, and has children.
III KATY[8] who m. Mr. Havens of Blood's Depot, N. Y., and who had a dau. who m. Rufus T. Foster of Cohocton, N. Y.

440. **Mary**[7] **Stanton** (Moses[6], Ebenezer[5], Joseph[4], John[3], 3 John[2]), b. July 1, 1800, in Coeymans, N. Y.; m. JARED HUYCK, and d. April 27, 1852.

She had a dau.:

I ANN[8] HUYCK, b. ; m. Mosher, and lives at South Schodack, N. Y.

441. **Catharine**[7] **Stanton** (Moses[6], Ebenezer[5], Joseph[4], John[3], 3 John[2]), b. Sept. 2, 1807, at Coeymans, N. Y., where she m.,

May 12, 1830, Rev. DAVID B. COLLINS; he was b. Sept. 2, 1807, in Amsterdam, and is a Baptist minister and a Prohibitionist.

They are now living and have these children:

I MARIA[8] COLLINS, b. Aug. 6, 1831; m. Myron L. Hutchinson of Fenner, N. Y.; they have one dau. in Fenner, and a son and dau. in Cazenovia, N. Y.

II EMMA[8], b. Oct. 20, 1833, in Coeymans, N. Y.; m. (1) Jan. 27, 1857, at Sloansville, N. Y., to Miles H. Phelps, and had:

1. David B.[9] Phelps, b. Feb. 28, 1859.
2. Ford C.[9], b. April 6, 1862.

She m. (2) Feb. 27, 1878, Peter Bear, and now lives at Preston Hollow, N. Y.

III STANTON M.[8], b. Aug. 20, 1836; he has a dau. who m. Mr. Smith, and lives in Tipton, Iowa.

442. **Ebenezer M.[7] Stanton** (Moses[6], Ebenezer[5], Joseph[4], John[3], 3 John[2]), b. March 17, 1820, at Coeymans, N. Y., where he m. PATIENCE MOSHER Sept. 21, 1844; she b. July 1, 1824, and now living; he d. Oct. 24, 1863, at Coeymans Hollow, N. Y. He was a Methodist, a farmer and a Democrat.

Issue (b. in the town of Coeymans, N. Y.):

I JOHN P.[8], b. Sept. 30, 1845; unmarried; a carpenter; lives at Coeymans Hollow, Albany county, N. Y.

II WILLIAM H.[8], b. Sept. 15, 1847.

III MARGARET M.[8], b. May 4, 1849; m. Turner, Dec. 7, 1882.

IV MOSES E.[8], b. Aug. 22, 1851; m. a dau. of Electus Shear Jan. 13, 1886.

V MARY E.[8], b. Sept. 26, 1857.

VI RACHEL C.[8], b. May 7, 1859; m. Hotaling March 17, 1880.

VII ELIZA J.[8], b. Dec. 1, 1861; m. L. F. Lisk, May 17, 1883.

Margaret M., Moses E. and Eliza J. now live at Coeymans Hollow, N. Y. Rachel C. lives in New Baltimore, Greene county, N. Y.

443. **William G.**[7] **Stanton** (Rufus[6], Ebenezer[5], Joseph[4], John[3], 3 John[2]), b. Sept. 22, 1808, at Coeymans, N. Y., where he m., June 23, 1830, SARAH JANE COONLEY; she b. June 25, 1813, at New Baltimore, N. Y., and d. Aug. 9, 1886, at Angola, N. Y.; he d. Sept. 15, 1876, at Brant, Erie county, N. Y. He was a Methodist and farmer.

Issue:

I MARY HELEN[8], b. Sept. 20, 1831; m., Aug. 17, 1850, Rev. Chester K. Akeley. No child. P. O. Kendall Mills, Orleans county, N. Y.

660 II HANNAH ELIZABETH[8], b. Oct. 31, 1833; m. Ralph Evans.

661 III MARGARET JANE[8], b. Feb. 3, 1836; m., Aug. 5, 1855, John G. Peterson; she d. Jan. 20, 1875.

662 IV EMELINE I.[8], b. Dec. 21, 1838; m., Oct. 5, 1861, Franklin C. Hurd; P. O. Brant, Erie county, N. Y.

663 V RUFUS W.[8], b. Oct. 18, 1841; m., Oct. 6, 1861, Louisa Cole; he d. March 19, 1875.

664 VI SAMUEL C.[8], b. Feb. 19, 1847; m., May 3, 1871, Chloe Benedict; P. O. 25 Shields ave., Buffalo, N. Y.

665 VII MARIE ANTOINETTE[8], b. Dec. 20, 1850; m., Nov. 9, 1870, George W. Sexsmith; P. O. Bradford, Pa.

VIII FLORENCE MAY[8], b. April 22, 1855; d. in childhood.

IX ELLA FRANCELLIA[8], b. Nov. 17, 1857; d. in childhood.

444. **Ebenezer**[7] **Stanton** (Rufus[6], Ebenezer[5], Joseph[4], John[3], 3 John[2]), b. Sept. 12, 1815, in the town of Coeymans, Albany county, N. Y.; m., Nov. 17, 1839, to JANE, dau. of Peter GEDNEY; she b. Aug. 28, 1817, and is now (1889) living; he d. April 14, 1861, at Coeymans. He was a Methodist and a farmer.

Issue:

666 I PETER GEDNEY[8], b. Aug. 19, 1840; m. .

II HELEN MARIA[8], b. April 17, 1843; m. Melvin W. Palmer.

445. **Mary**[7] **Stanton** (Rufus[6], Ebenezer[5], Joseph[4], John[3], 3 John[2]), b. 18—, at Coeymans, N. Y.; m. STORM WHITBECK. Has a son:

I WILLIAM[8] WHITBECK, Kinderhook, Columbia county, N. Y.

446. **Catharine**[7] **Stanton** (Rufus[6], Ebenezer[5], Joseph[4], John[3], 3 John[2]), b. Oct. 19, 1823, at Coeymans, N. Y.; m. Sept. 20, 1845, at Coeymans, to JOHN HOSWELL WAYNE; she d. Dec. 17, 1886, at New Scotland, Albany county, N. Y.; Mr. Wayne was b. Jan. 12, 1812, in New Scotland, where he now lives, a farmer.

Issue (b. at New Scotland, N. Y.):

I GEORGE[8] WAYNE, b. Aug. 10, 1846; d. Nov. 28, 1864, at Grosvenor Hospital, Alexandria, Va.; Co. A., 79th Reg. N. Y. Vols.

II HELEN[8], b. Aug. 23, 1848; d. Feb. 27, 1871.

III JAMES[8], b. Sept. 6, 1850; m. Alice, dau. of David Bradt, Dec. 23, 1875, at New Scotland, where he now lives; she b. April 9, 1856, at Knox, N. Y. They have these:

1. Jennie[9] Wayne, b. Jan. 6, 1877.
2. Bertha[9], b. May 30, 1880.
3. Dortha[9], b. Nov. 18, 1883.
4. David H.[9], b. July 9, 1887.

IV SARAH A.[8], b. Sept. 4, 1852; d. Aug. 10, 1861.

V MARY J.[8], b. Oct. 8, 1856; d. Aug. 19, 1861.

447. **Aaron M.**[7] **Stanton** (Rufus[6], Ebenezer[5], Joseph[4], John[3], John[2]) b. Aug. 13, 1829, at Coeymans Hollow, Albany county, N. Y.; m. (1) Dec. 17, 1853, JANE BLODGET; she b. March 10, 1831; d. March 11, 1865. He m. (2) SARAH ANN WESTFALL; he d. Dec. 22, 1866, at Adamsville, Albany county, N. Y. A Methodist and a farmer.

Issue:

I HELEN J.[8], b. May 26, 1855; d. Dec. 26, 1876.

II EMMA W.[8], b. Sept. 16, 1856; d. Dec. 22, 1874.

III Oscar B.[8], b. April 10, 1858, at Coeymans, N. Y.; m., Oct. 13, 1881, Lena Huyck of Coeymans Hollow, N. Y.; she was b. Nov. 19, 1859, at Lawn Ridge, Ill., dau. of Dr. Andrew and Charlotte (Whitbeck) Huyck. Oscar B. Stanton lives in Coeymans Hollow, N. Y.

Issue:

1. Maurice A.[9], b. Aug. 20, 1882.
2. Orrie H.[9], b. Sept. 4, 1885.
3. Chester E.[9], b. Sept. 5, 1887.

448. **Obed[7] Stanton** (Amos[6], Reuben[5], Joseph[4], John[3], John[2]), b. Sept. 21, 1796, in Westerlo, N. Y.; m. Vina Hogan; lived in Westerlo and last in Caldwell, Warren county, N. Y., where he died.

Issue (the first four are said to be living in vicinity of Lake George, but no definite information can be secured):

I Mary Ann[8].
II Luther[8].
III Ransom[8].
IV Reed[8].
V Thecla[8], said to be at Peekskill, N. Y., and unmarried; she has, however, made no response to letters sent to her. I am told that there are other children, and that some of the family live at Glens Falls, N. Y., but none have responded to inquiries made.

449. **Amos[7] Stanton** (Amos[6], Reuben[5], Joseph[4], John[3], John[2]), b. Feb. 28, 1800, in Westerlo, N. Y.; m. Lucy Cole; he d. ; she d. Feb. 4, 1889, at East Durham, Greene county, N. Y.

Issue:

I Hardy C.[8], b. ; m. Jane M. Sinclair, and lives in Roseburg, Oregon. He has three children:

1. Lucy May[9].
2. Edwin Cole[9].
3. Lilian Agnes[9].

II SOPHIA[8], b. ; m. Allen Van Tassel; P. O. East Durham, N. Y.

III MARY[8], b. ; single; P. O. West Coxsackie, N. Y.

IV ABRAM[8], b. ; m. a Spanish woman; lives in New Mexico.

V MORRIS[8], b. ; m., and lives in Missouri.

VI FRANCES[8], b. ; m. Judge Lathrop, and lived at Vancouvers, Oregon; had two sons who d. in youth; her husband is also dead.

450. **Cephas**[7] **Stanton** (David[6], Reuben[5], Joseph[4], John[3], 3 John[2]), b. March 17, 1805, at Westerlo, Albany county, N. Y.; m., March 2, 1828, to BETSEY STONE of Westerlo; she b. March 15, 1806, and now living. Cephas is a Baptist, a farmer and a Republican. He now lives at North Fenton, N. Y.

Issue:

I ELECTA A.[8], b. June 18, 1829; lives at Chenango Bridge, N. Y.

668 II DANIEL[8], b. Nov. 4, 1830; m., Oct. 30, 1862, Phebe A. Cash.

669 III STEPHEN[8], b. Sept. 17, 1832; m., Dec. 29, 1852, Emeline M. Merrill.

670 IV POLLY[8], b. Aug. 2, 1834; m. Orlando W. Parker, May 8, 1873.

V THEODOSIA M.[8], b. June 11, 1837; m. Isaac M. Wedge, Oct. 8, 1860, and d. June 5, 1874. No child.

VI ALVIN D.[8], b. Oct. 29, 1839; m., March 28, 1882, Calista Conant. No child. P. O. Page Brook, Chenango county, N. Y.

VII MIRA C.[8], b. June 11, 1842; m., Sept. 23, 1874, to Levi Paddleford, and d. Sept. 9, 1881. No child.

VIII LENTHEL[8], b. June 18, 1844; d. Jan. 20, 1863.

IX LIBBIE A.[8], b. Feb. 28, 1847; m., June 24, 1886, to George N. Hackett. No child. P. O. North Fenton, N. Y.

451. **Benjamin**[7] **Stanton** (David[6], Reuben[5], Joseph[4], John[3], 3 John[2]), b. Aug. 7, 1816, at Westerlo, Albany county, N. Y.; m. MARYETTE ROSEKRANS of Bloomfield, Walworth county, Wis., who was b. April 20, 1823. He is a Baptist, a farmer and a Democrat. They are both living at Bassett's Station, Kenosha county, Wis.

Issue:

I ESTHER PAULINA[8], b. Jan. 14, 1853; m., Feb. 28, 1883, to Charles W. Forbes, and lives at Lake Geneva, Wis. No child.

II GILBERT DE WITT[8], b. Jan. 5, 1855; m., Dec. 16, 1885, to Mary B. Mathews; P. O. Bassett's Station, Wis.

III CHARLES ERSKINE[8], b. Sept. 1, 1856; P. O. Sargent, Sargent county, Dak.

IV JOHN PROSSER[8], b. April 22, 1859; m., Nov. 17, 1885, Elizabeth Warren; P. O. Geneva Junction, Wis.

Issue:

1. May[9].

V FRED ROSEKRANS[8], b. Oct. 31, 1861; P. O. Bassett's Station, Wis.

Benjamin[7] had a first wife, ELIZABETH N. CARSON, whom he m. Sept. 29, 1846; she d. June 17, 1848. By her he had:

VI SARAH E.[8], b. June 6, 1848; m., Nov. 30, 1868, to James C. Hall; P. O. Lake Geneva, Walworth county, Wis.

Issue:

1. George[9] Hall.
2. Nettie[9].
3. Nelly[9].

452. **Eliza**[7] **Stanton** (David[6], Reuben[5], Joseph[4], John[3], 3 John[2]), b. Aug. 5, 1825, at Westerlo, N. Y.; m., in Westerlo, Dec. 24, 1856, to AMBROSE S. HANNAY; he b. March 27, 1824, on a farm near Dormansville, N. Y., where he lived and d. Jan. 16, 1887; his widow now lives there.

They had one child:

I IDA S.[8] HANNAY, b. March 18, 1863, at Dormansville, where she m. Chas. H. Applebee, May 28, 1884, and where she now lives.

453. **Andrew**[7] **Stanton** (David[6], Reuben[5], Joseph[4], John[3], 3 John[2]), b. Dec. 25, 1827, at Westerlo, N. Y.; m. Dec. 23, 1856, to ANGELINE LOCKWOOD of South Westerlo; she was b. Jan. 10, 1832, and is now living at South Westerlo, N. Y., where Andrew d. March 28, 1877. He was a farmer and a Republican.

Issue:

I MARY T.[8], b. Oct. 6, 1857; unmarried; P. O. South Westerlo, N. Y.

II FRANK L.[8], b. Dec. 14, 1858; unmarried; P. O. South Westerlo, N. Y.

III MARGARET L.[8], b. July 15, 1861; m., Oct. 2, 1878, to Eugene Spalding; P. O. Greenville, Greene county, N. Y.

454. **Egbert**[7] **Stanton** (Reuben[6], Reuben[5], Joseph[4], John[3], 3 John[2]), b. Jan. 19, 1810, at Westerlo, N. Y.; m. Feb. 15, 1837, to JANE CLEMENT; d. Dec. 8, 1880. Lived at Coeymans, N. Y.

Issue:

I HENRIETTA[8], b. ; m. Augustus Zeller, now at Coeymans, N. Y.

455. **Luman**[7] **Stanton** (Reuben[6], Reuben[5], Joseph[4], John[3], 3 John[2]), b. Dec. 24, 1816, at Westerlo, N. Y.; m. there Oct. 17, 1838, ELIZA REYNOLDS. She b. April 29, 1820. He was a farmer but now lives with his dau. Carrie at 1024 Madison ave., Albany, N. Y.

Issue:

I EMILY S.[8], b. Sept. 2, 1839; m. (1) Luther P. Tompkins, Nov. 30, 1865. He d. June 30, 1867, and she m. (2) Madison Cole, March 1, 1870. He d. Sept. 27, 1874. She lives in Albany, N. Y., with her parents. No child.

671. II CARRIE A.[8], b. April 22, 1855; m. Walter E. Ward, June 27, 1881.

456. **Reuben W.[7] Stanton** (Reuben[6], Reuben[5], Joseph[4], John[3], John[2]), b. July 8, 1818, at Westerlo, N. Y.; m. MARY E. LAMB, Jan. 1, 1851. He d. at Westerlo, N. Y., Aug. 29, 1876. She d. Nov. 14, 1879.

Issue:

I HATTIE M.[8], who m. Wm. Applebee, and now lives in Dormansville, N. Y.

457. **Prudence E.[7] Clark** (Sarah[6], Reuben[5], Joseph[4], John[3], 3 John[2]), b. Feb. 1, 1817, in Schoharie Co., N. Y.; m. May 8, 1837, HOMER SCRANTON. She d. Feb. 4, 1885.

Issue:

I SARAH JANE[8] SCRANTON; m. Bradley Wright and d. in Feb., 1874, leaving 2 sons, Merton[9] and Chester[9] Wright.

II ORPHA AMELIA[8]; b. March 11, 1840; m. Geo. W. Sparks. They have 2 daughters, Minnie[9] and Ione[9] Sparks.

III WILLIAM CLARK[8]; he m. and d. childless, Aug. 16, 1883.

IV CHARLES ORVILLE[8]; he m. and has 4 children living, Fred[9], Emma[9], May[9], Prudence Edna[9].

V PRUDENCE SOPHIA[8]; she is living (1888) and has 2 daughters, Mary[9] and Rua[9].

VI LUCY ELLEN[8]; she m. and d. childless.

458. **Erastus Hamilton[7] Stanton** (James R.[6], Reuben[5], Joseph[4], John[3], 3 John[2]), b. Nov. 13, 1816, at Durham, N. Y.; m. Sept. 2, 1840, MARY SANFORD who survives him; she b. Sept. 27, 1820, in Greenville, N. Y., where they were married. Below will be found extracts from Ionia (Michigan) papers giving quite a full outline of Mr. Stanton's honorable record.

His children are:

672 I ADELAIDE[8], b. May 24, 1841, at Greenville, N. Y.; m. Sept. 21, 1865, Ethan T. Montgomery.

673 II CHARLES HAMILTON[8], b. May 29, 1843, at Greenville, N. Y.; m. (1) Oct. 7, 1868, Alice V. Johnson; m. (2) Jan., 1872, Cornelia Leavenworth.

III SARAH MINERVA[8], b. Jan. 29, 1848, at Greenville, N. Y.; m. Dec. 1, 1869, Edward L. Irish, at Ionia, Mich.; d. Sept. 30, 1870, at Lowell, Mich.

IV HENRY[8], b. June 24, 1851, at Angelica, N. Y.; d. Sept. 15, 1851.

V ALICE MARY[8], b. July 16, 1853, at Angelica, N. Y.; lives at Ionia.

674 VI ERASTUS JAMES[8], b. April 26, 1855, at Angelica, N. Y.; m. Fanny Boynton.

675 VII EDWARD BLAIR[8], b. May 13, 1858, at Rockton, Ill.; m. Julia B. Townsend.

Erastus H. Stanton was born at Durham, Greene county, N. Y., November 13, 1816. His grandfather removed from Connecticut to New York in 1790. The family is of Welsh descent. His mother was a daughter of Henry Niles, a descendant from a Scotch family belonging to the sect of Quakers or Friends. They were persecuted for their opinions under the reign of Charles II, and fled to a new continent that they might enjoy that freedom of opinion denied at home. Mr. Stanton was educated in the common schools and academy of his native town. An early developed taste for reading was gratified by access to a circulating library. At the age of sixteen he was placed at his own request with a mercantile firm at Rensselaerville, Albany county, where he acquired a knowledge of the business. He began business for himself in 1837 at Greenville, Greene county, where he remained twelve years. Here he was married September 2, 1840, to Miss Mary Sanford, who survives him. Owing to the ill-health of Mrs. Stanton he removed to Illinois, purchasing a farm near Rockton, only a mile from the Wisconsin line. He remained there engaged in farming, banking and mercantile pursuits until 1867, when he came to Ionia, and again embarked in mercantile pursuits, in which he remained until he began lumbering operations at Sheridan. This business occupied his time and personal

attention until within the past three or four years, when he gave up the cares of active business life.

In 1838 Gov. Marcy of New York commissioned Mr. Stanton quartermaster of the 37th Brigade of State troops, a position he held for four years. In 1861, being then in Illinois, Gen. Yates, afterward Governor of the State, appointed him as his military aide, in which capacity he visited the several Illinois regiments in the Department of North Missouri, his duty being to see that the troops were properly equipped with arms, clothing, etc. During his residence in New York and Illinois he was several times elected supervisor and held other positions. Always a public-spirited and enterprising citizen, the people of Ionia were not slow to recognize his character. In 1872, when the Ionia and Stanton Railroad project was inaugurated, Mr. Stanton was elected a director and the first secretary and treasurer of the company, which positions he filled until the road was consolidated with the Detroit, Lansing and Lake Michigan Company. He took a lively interest in the completion of the road, taking upon himself many arduous duties, and as an officer of the company, he proved himself a capable and energetic official.

In politics Mr. Stanton was a staunch Republican, severing his political ties with the Democratic party as early as 1856. In 1879 he was elected Mayor of Ionia, his competitor being James M. Kidd, and the following year he ran against A. F. Bell and was re-elected. In 1880 he was elected te represent the then Twenty-fourth District in the State Senate, in which body he was a leading, influential member. In 1882 he declined to be a candidate for renomination. He was the soul of political honor himself, as he was an exemplar of business integrity. He never failed to carry out his own pledges, or held out false hopes to his friends. But he was perhaps of too confiding a nature, and placed too much stress upon talk, judging others by his own high standard of morals. He was often spoken of as an available candidate for other and higher positions, and there was no man in Ionia county, to say the least, who had a warmer personal following, based on genuine good will and respect for his high

qualities of manhood. But he was modest and retiring in his disposition and lacked the ability, not to say the disposition, to push himself to the front.

As a neighbor he was kind and considerate to others; as a citizen upright and just; as a business man honest and honorable in all his dealings; as a legislator incorruptible and fearless; as a friend ever true. He was childlike in his faith, his implicit confidence in others, and it shocked him to find that all men were not as simple, as direct and ingenuous as he was himself. He had many friends who were knit to him by bonds of steel.

The funeral of Mr. Stanton was held in St. John's Church at 4 o'clock on Tuesday afternoon. The services were conducted by Bishop Gillespie, assisted by Rev. Mr. Nock, pastor of the church. The impressive burial service of the Episcopal church was read, but there was no sermon. The pall-bearers were H. Rich, L. B. Townsend, Geo. W. Webber, A. J. Webber, J. L. Taylor and W. C. Page. A large concourse of citizens accompanied the remains to Oak Hill Cemetery where Bishop Gillespie also officiated. Mayor Doyle and the council as well as the other city officers attended in a body.

In Respect to the Dead.

At a special meeting of the council on Saturday evening the following resolutions were proposed and adopted:

Resolved, That in the death of Hon. Erastus H. Stanton, the nation has lost one of its truest statesmen, the State one of its best citizens, the city he has repeatedly honored one of its wisest and most faithful officials, his bereaved family a loving husband and affectionate father.

Resolved, That we tender to the bereaved wife and relatives the sympathy which those alone can truly feel who have learned to love him well, and beg of them to accept with us consolation which springs from the belief that the true and good can never die.

Resolved, That the city building be appropriately draped in mourning for the period of ten days, that the city flags be placed

at half-mast until after the funeral, and that the Common Council attend the obsequies.

Resolved, That, as a tribute to the memory of our distinguished citizen, we especially request and respectfully recommend that secular work or business in the city be suspended during the hours of his funeral.

Resolved, That an engrossed copy of these resolutions be, by the City Clerk, furnished to the widow and family of the deceased.

The Mayor appointed Aldermen Bailey and Bedford as a special committee to offer assistance at the funeral.

At a special meeting of the vestry of St. John's Church held on Monday, the following resolutions were passed on the death of Hon. E. H. Stanton:

WHEREAS, It has pleased Almighty God to take from our number the Hon. Erastus H. Stanton, therefore, be it

Resolved by the vestry of St. John's Church, Ionia, At a special meeting thereof, that during the long term of years in which Mr. Stanton has served upon the vestry of said parish, he has been foremost in its deliberations and doings, and that by his death the vestry loses a wise and efficient member, the church a zealous and liberal supporter, the community a leading, public-spirited and exemplary citizen, and the family a devoted, prudent and honored head. That in all our relations with the deceased, his sterling integrity, cool wisdom and pure life have won our highest admiration and confidence, and that in testimony of our profound regret for his loss to this body, to his family and the community, these resolutions be spread upon the records of the vestry and a copy thereof delivered to the bereaved family.

E. GAINES NOCK, *Rector.*

E. T. MONTGOMERY,
JOHN YOUNG,
A. K. BRITTAIN,
JAMES VOSPER,
W. H. MAXWELL,
GEORGE P. UTLEY.

459. **Reuben H.**[7] **Stanton** (James R.[6], Reuben[5], Joseph[4], John[3], 3 John[2]), b. Jan. 25, 1818, at Durham, N. Y.; m. Sept. 2, 1850, to FANNIE SHARP; she d. Feb. 12, 1866, at Jacksonville, Ill., in the insane asylum; he died of typhoid fever at Ionia, Mich., Aug. 23, 1889.

Issue:

I CHARLES H.[8], b. Sept. 25, 1851; d. Oct. 9, 1872.

676 II MARY ALICE[8], b. Dec. 27, 1852; m. Sept. 2, 1873, to Norman F. Nash.

III FANNIE A.[8], b. Oct. 20, 1854; m. —— Irland, and d. childless in 1883.

IV FLORENCE A.[8], b. Sept. 22, 1856; lives in Beloit, Wis.

V WILLIAM H.[8], b. Oct. 4, 1858; unmarried; d. in Dec., 1887, in Wisconsin.

VI JOSEPH L.[8], b. May 6, 1860; d. young.

Reuben H. m. (2) NETTIE HUNT of Rockford, Ill., and had three children, two of these were twins who d. in infancy. Mrs. Nettie (Hunt) Stanton d. at Rockford in 1872. The other child, who was the first born, was

VII CLARA[8], b. Nov. 12, 1865, at Rockford, Ill.; m. Nov. 23, 1887, to Albert G. Schott, and lives in Rockford, where he is a miller.

460. **William Luther**[7] **Stanton** (son of James R.[6]). "Died in Durham, Greene county, N. Y., on Sabbath evening, March 5, Mr. Luther Stanton, son of James R. and Martha Stanton, in the 28th year of his age. Having impaired his health in the prosecution of his studies, in the fall of 1846 he visited Europe with the fond hope of gaining health and strength sufficient to commence in his professional business as a lawyer. In March following he returned to 'the home of his childhood' dangerously ill. It was soon perceived that consumption had marked him for her own. Not long after he gave up all hope of recovery, relinquished his flattering earthly prospects, and turned his

mind within himself. The result of his examination was an entire dedication to God, a cheerful submission to His will, a calm and settled peace of mind, and a permanent and well-grounded hope in a glorious future. During the last months of his sickness he was remarkable for great patience, perfect composure, entire resignation and the full possession and strength of all his faculties. These he preserved until his last expiring breath."

461. **George W.**[7] **Stanton** (James R.[6], Reuben[5], Joseph[4], John[3], 3 John[2]), b. Oct. 23, 1824, at Durham, N. Y.; he m. Sept. 14, 1856, to EMILY H. BLY; she was b. July 16, 1836, at Clymer, N. Y. They now live in Sheridan, Mich.

Issue:

I MARY ADELAID[8], b. June 24, 1857; d. June 4, 1858.

II MILTON BLY[8], b. March 23, 1859; m. Oct. 24, 1883, to Evie Brown of Alpena, Mich.; she b. Oct. 28, 1863; s. p.

III GEORGE LINCOLN[8], b. July 12, 1864; d. Nov. 7, 1865.

IV HENRY NILES[8], b. July 28, 1862; m. Sept. 29, 1880, at Sheridan, Mich., to Mary J. Havens; she b. June 10, 1862. They have these children:

1. Charles D.[9], b. Aug. 20, 1882; d. Sept. 12, 1883.
2. Ray H.[9], b. March 22, 1884.
3. Wm. George[9], b. Nov. 5, 1885.

Henry Niles Stanton lives in Greenville, Mich.

462. **Leonard R.**[7] **Stanton** (Benjamin[6], Reuben[5], Joseph[4], John[3], 3 John[2]), b. at Westerlo, N. Y.; m ANN SEAMAN.

Issue:

I BENJAMIN[8], b. ; unmarried; P. O. Dormansville, N. Y.

II MARY JANET[8], b. ; m. Edwin Tompkins; P. O. S. Westerlo, N. Y.

III SUSAN[8], b. ; unmarried; P. O. Dormansville.

IV ARABELLA[8], b. ; m. Edw. Springstead; lives near Albany.

V ANNA[8], b. ; unmarried; P. O. Dormansville.

463. **Dighton**[7] **Stanton** (Joseph R.[6], Reuben[5], Joseph[4], John[3], 3 John[2]), b. at or near Coeymans, N. Y.; m. (1) CAROLINE APLEBEE; m. (2) LYDIA VOSBURG; d. .

Issue:

I JOSEPH[8].
II EDWARD[8]; P. O. Dormansville, N. Y.
III EMMA[8]; m. Oliver Baumhaur.
IV ADELIA[8].
V REBECCA[8].
VI ALICE[8]; m. Harmon Berger; P. O. Athens, N. Y.

464. **Christopher C.**[7] **Stanton** (John Y.[6], James[5], Joseph[4], John[3], John[2]), b. Feb. 4, 1840, in Coeymans, N. Y.; m. Oct. 14, 1868, to CARRIE E., dau. of John and Sophia (Adams) CARLS; she b. Sept. 28, 1846, in Albany, N. Y., where they were married and where they now live, at 109 Jefferson street. He is a Methodist, a carpenter and a Republican.

Issue:

I JESSIE EMMA[8], b. Aug. 4, 1869.
II MARTHA LOUISA[8], b. Feb. 10, 1872.
III CHARLES EDGAR[8], b. Oct. 21, 1875.
IV HATTIE CARLS[8], twin; b. June 29, 1879.
V CARRIE CARLS[8], twin; b. June 29, 1879; d. Aug. 6, 1879, in Montreal, Canada.

465. **Henry Baker**[7] **Stanton** (Henry B.[6], Jabez[5], Jabez[4], John[3], 3 John[2]), b. Jan. 16, 1810, at New Hartford, N. Y.; m. April 11, 1833, to LYDIA DANA, at Lowell, Mass. She was b. March 13, 1812, at Dedham, Mass. Mr. Stanton is a mechanic and a deacon in a Congregational church. They live at Billerica, Mass.

Issue (b. in Lowell, Mass.):

I HENRY BLISS[8], b. March 11, 1834; enlisted at Marietta, O., in 1861, and served under Rosekrans, in West Virginia, under Butler and Banks at Ship Island, and in Louisiana; crossed the country

via Port Hudson and served under Sheridan until shot through the right lung at Cedar Creek, when Sheridan made his famous ride, in Oct., 1864. Mr. Stanton was in Co. D, 30th Mass. Regt., called the Eastern Bay State Regt. After being wounded he lived three years, and d. in Lowell, Mass., Oct. 14, 1867.

II GEORGE FRANCIS[8], b. Dec. 16, 1835; m. Jan. 3, 1867, at Lowell, Mass., to Ellen E., dau. of John and Lucretia Buttrick; no child. Address, 21 Congregational House, Boston, Mass. He is a Congregational clergyman, an alumnus of Amherst College, class of '63, and of Bangor Theol. Sem. He was ordained at Gardner, Mass., June 6, 1866.*

III ELMIRA BAKER[8], b. Jan. 28, 1838; drowned while a teacher of Freedmen in South Carolina, Dec. 25, 1865.

IV ALBERT DANA[8], b. March 15, 1846; m. June 20, 1867, at Lowell, Mass., to S. Adella Sanborn. They live at Billerica, Mass., and have these children:

1. Ella Blanche[9], b. May 22, 1868; m. Sept. 26, 1888, to John Alden Richardson, of Billerica.
2. William[9], b. Feb. 12, 1870; d., aged 14 months.
3. Grace Adella[9], b. June 2, 1872.
4. Etta Florence[9], b. July 13, 1874.

466. **Jabez[7] Stanton** (Joseph[6], Abel[5], Jabez[4], John[3], 3 John[2]), b. July 16, 1808, in Huntington, Mass.; m. RACHAEL HATCH. He was station agent of the B. & A. R. R. in Huntington, and d. Nov. 14, 1872. His widow lives in Huntington.

Issue:

I ATHERTON[8]; lives in Binghamton, Pa.

II AMELIA[8]; m. Mr. Munson.

*Rev. G. F. Stanton preached at Milford, N. H., one year, Fitchburg, Mass., two years. Installed at South Weymouth, Mass., Oct. 27, 1870, and served as pastor there until 1855. He now lives at Boston, and is acting pastor of the Congregational church at Sharon, Mass.

467. **Harmon**[7] **Stanton** (Joseph[6], Abel[5], Jabez[4], John[3], 3 John[2]), b. Dec. 4, 1810, in Huntington, Mass.; m. (1) CATHARINE SEPHRA; (2) HANNAH ELDER. Now lives in Oakland, Cal.

Issue:

I JUNIUS E.[8], b. , Des Moines, Iowa; unmarried.
II EMMA C.[8], b. ; m. E. C. Morrison, Oakland, Cal.

468. **Henry**[7] **Stanton** (Joseph[6], Abel[5], Jabez[4], John[3], 3 John[2]), b. in Huntington, Mass., April 5, 1815; m. ROSAMOND FORBES KNIGHT, Oct. 20, 1840. She was b. June 30, 1819, and now lives in Huntington. He d. Dec. 26, 1874.

Issue:

677 I HENRY ELLSWORTH[8], b. Jan. 23, 1846; m. Eliza A. Smith.
II ELLEN ROSMOND[8], b. March 12, 1842; d. Nov. 3, 1854.
678 III LOWELL MASON[8], b. Oct. 30, 1847; m. Mary A. Hill.
IV FLORA LUCINDA[8], b. Sept. 15, 1851.
V WILLIE PORTER[8], b. Feb. 12, 1854; d. Sept. 10, 1856.
VI FRED PORTER[8], b. March 21, 1858.
VII ALBERT HARMON[8], b. Jan. 23, 1860.
VIII EDWARD WINCHELL[8], b. Jan. 9, 1862; P. O. Huntington, Mass.
IX GEORGE KNIGHT[8], b. Sept. 28, 1864.

469. **Sophronia**[7] **Stanton** (Weedon[6], Abel[5], Jabez[4], John[3], 3 John[2]), b. Sept. 26, 1807; m. JAMES JONES in Feb., 1840, and d. Feb. 16, 1856. He was b. Oct. 21, 1804, in Lisle, N. Y., and was son of James and Mercy (Dewey) Jones. They lived in Newark Valley.

Issue (all in Newark Valley):

I JAMES EDW.[8] JONES, b. Feb. 1, 1841.
II GEO. BYRON[8], b. Nov. 15, 1842.
III PHEBE ANN[8], b. June 23, 1844; d. April 1, 1853.

IV Wm. Burdell[8], b. March 7, 1848.
V Chas. Frederick[8], b. June 23, 1853.
VI Althea Sophronia[8], b. Feb. 12, 1856. After the death of her mother she was adopted by Frederick T. and Jane (Bement) Walls of Newark Valley.

470. **Clarinda[7] Stanton** (Charles[6], Asa[5], David[4], John[3], 3 John[2]), b. in Canaan, Wayne county, Pa., March 14, 1815; m. Daniel, son of Nathaniel and Martha Clark, Jan. 23, 1833. In 1836 they moved to Battle Creek, Mich. He d. there. She lives in Dowling, Barry county, Mich.

Issue:

679 I Elsie[8] Clark, b. Aug., 1834, in Canaan, Pa.; m. twice.
II Mary[8], m. James Wicks.
III Charles[8], m. Susan Wilder; 2 children.
IV Wesley[8], m. —— Beebe; 1 child.
V George[3], m. Sarah Greyburn; 2 children.
VI Josephine[8], m. Frederick Thomas; 2 children.
VII Ed.[8], m. Emily Rhodes; 1 child.
VIII Addie[8], m. Wm. Bristol, 1 child.

471. **Austin[7] Stanton** (Charles[6], Asa[5], David[4], John[3], 3 John[2]), b. Jan. 20, 1820, in Waymart, Wayne county, Pa.; m. June 4, 1845, to Armenia, dau. of John and Mary Buckingham. She was b. in Hartford county, Conn., Feb. 2, 1826. Austin moved to Battle Creek, Mich., in 1855. Their present address is Lacy, Barry county, Mich.

Issue:

680 I Rufus[8], b. in Wayne county, Pa., 1846; m. Bell Joy in 1866.
II Edward[8], b. in Wayne county, Pa., Sept. 15, 1853; unmarried.
681 III William[8], b. in Mich., Sept. 15, 1860; m. Rosa Cadart in 1882.

472. **Chas. Wesley**[7] **Stanton** (Charles[6], Asa[5], David[4], John[3], 3 John[2]), b. March 8, 1824, in Waymart, Pa.; m. (1) SARAH A. HEADLEY, dau. of Joseph and Sarah Headley, March 7, 1849. She was b. March 17, 1831, and d. Aug. 21, 1858, in Waymart.

Issue:

682 I GEORGE[8], b. Sept. 21, 1854, in Hawley, Wayne county, Pa.; m. Melissa Farringer. Charles W.[7] m. (2d) Sarepta, dau. of Stephen and Nancy Vosburg, Aug. 21, 1862. They live in Jennyn, Lackawanna county, Pa.

II STELLA[8], b. June 6, 1865.

473. **Harriet Elizabeth**[7] **Stanton** (Charles[6], Asa[5], David[4], John[3], 3 John[2]), b. in Waymart, Pa., Mar. 7, 1828, and d. April 11, 1851. She m. GEORGE, son of Stephen and Desire BENNETT, Sept. 20, 1849. He now lives near Battle Creek, Mich.

Issue:

I CHARLES[8] BENNETT, b. Oct., 1850, in Wayne county, Pa.

474. **Wm. Harvey**[7] **Stanton** (Charles[6], Asa[5], David[4], John[3], 3 John[2]), b. in Waymart, Pa., Aug. 28, 1830; d. there May 24, 1865. He m. EMILY, dau. of Stephen and Desire BENNETT, July 4, 1855. She was b. in Hawley, Wayne county, Pa., July 13, 1833.

Issue:

683 I BYRON[8], b. in Waymart, Pa., June 11, 1856; m. Hattie Bagley.

475. **Asa**[7] **Stanton** (Charles[6], Asa[5], David[4], John[3], 3 John[2]), b. in Waymart, Pa., Dec. 19, 1832; m. Mrs. NETTIE EVERSON, Oct. 19, 1881. She was b. in Uniondale, Susquehanna county, Pa., Aug. 2, 1840, and was the dau. of Wm. R. and Nancy Jagger Coleman. He settled in Montana in 1862. P. O. Gallatin, Montana.

Issue:

I RUTH[8], b. in Montana, Dec. 1, 1882; d. Jan. 29, 1883.

476. **Sarah**[7] **Stanton** (Charles[6], Asa[5], David[4], John[3], 3 John[2]), b. in Waymart, Pa., July 12, 1835; m. (1) Ovid Coleman, April 1, 1852; m. (2) Wm. Stevens, of Gallatin, Montana, Dec. 22, 1886, and now lives in Gallatin. No child.

477. **Fitz Henry**[7] **Stanton** (Asa[6], Asa[5], David[4], John[3], 3 John[2]), b. May 7, 1823, in Waymart, Pa.; m. Mary, dau. of Arba and Sarah Rounds, June 30, 1844. She was b. in Jackson, Susquehanna county, Pa., June 8, 1823. Their home is now near Waymart, Pa., where all but two of their nine children were born. P. O. Waymart, Pa. Miss Helen Sophia[8] Stanton of this family has rendered the author great service in this work.

Issue:

I Warren[8], b. June 1, 1845; d. Sept. 4, 1846.

II Arba Asa[8], b. Jan. 6, 1847; d. March 16, 1853.

III Henrietta[8], b. Feb. 22, 1848, in Archibald, Pa.; d. March 14, 1848.

IV Emma[8], b. May 3, 1849, in Archibald, Pa.; d. Sept. 2, 1855.

684 V Edgar Williams[8], b. Oct. 3, 1850; m. Margaret McDonald in 1877. D 11 Sept 1920

VI A daughter[8], b. and d. in August, 1856.

VII Hannah R.[8], b. April 7, 1859; d. Sept. 7, 1859.

VIII Jennie Augusta[8], b. Aug. 27, 1863. P. O. Waymart, Pa.

IX Helen Sophia[8], b. April 7, 1865. P. O. Waymart, Pa. I wish here to bear testimony to the valuable help given and the great interest taken in this Genealogy by Miss Helen S.[8] Stanton. She has secured and furnished for publication all of the records of 178 Asa's[5] descendants, covering a period of 130 years.

478. **Lucy Bartlett**[7] **Edgett** (Asa[6], Asa[5], David[4], John[3], 3 John[2]), b. Nov. 30, 1825, in Waymart, Pa.; m. Jan. 26, 1843, to Horatio Nelson Edgett, son of Isaiah and Beersheba Edgett;

he was b. Oct. 17, 1811, in Dutchess county, N. Y., and d. March 17, 1872, in Waymart, Pa., where Lucy B. now lives.

Issue (all b. in Prompton, Wayne Co., Pa.):

685 I EUGENE[8] EDGETT, b. June 11, 1845; m. F. Isabelle Brooks in 1871.

II ARTHUR[8], b. Aug. 6, 1850; d. April 5, 1851.

III WILLIAM[8], b. July 11, 1852.

IV FRANK AUGUSTA[8], b. Aug. 26, 1854.

V EDWARD[8], b. Dec. 7, 1857; d. Feb. 18, 1860.

VI ELLA MAY[8], b. Feb. 13, 1860; d. May 30, 1875, in Media, Pa.

VII CHARLES ASA[8], b. June 26, 1862.

VIII ALBERT R.[8], b. April 13, 1865.

479. **Samuel C.[7] Stanton** (Asa[6], Asa[5], David[4], John[3], 3 John[2]), b. June 30, 1830, in Waymart, Pa.; m. April 2, 1853, to ANN, dau. of Stephen and Desire BENNETT. She b. May 16, 1830. P. O. Waymart, Pa.

Issue (b. in Waymart, Pa.):

I ARTHUR[8], b. April 2, 1856; unmarried and lives at Waymart.

II CLARA[8], b. Aug. 12, 1861; d. Aug. 25, 1882.

479a. **Olive[7] Starkweather** (Sarah[6], Asa[5], David[4], John[3], John[2]), b. in Waymart, Wayne county, Pa., June 23, 1823; m. GEORGE HUBBARD, son of Abel and Elizabeth Hubbard, Jan. 5, 1842; he was b. in Mass. Sept. 29, 1812, and d. in Waymart, Pa., Sept. 6, 1868.

Issue:

I MARY ELIZABETH[8] HUBBARD, b. in Canaan, Wayne county, Pa., Jan. 16, 1843; unmarried.

II GEORGE[8], b. in Waymart, Wayne county, Pa., Nov. 13, 1844; unmarried.

III ANGELINE LOUISE[8], b. in Waymart, Wayne county, Pa., July 1, 1846; m. Silas Albert McMullen, son of Silas Kellam and Lydia McMullen, May 8, 1866.

IV CHARLES ABEL[8], b. in Waymart, Wayne county, Pa., June 18, 1848; m. Mary McDougal of Wilson, Minn., in 1869; she d. in Carbondale, Pa., Sept. 21, 1888.

Issue:

1. Mabel[9] Hubbard, b. in Wilson, Winona county, Minn., May 14, 1870; m. Allen Williams April 21, 1889; Allen Williams d. March 6, 1891. One child, Mary[10], b. Aug. 20, 1890.
2. Florence[9], a twin, and
3. Louise[9], a twin, b. in Wilson, Winona county, Minn., Jan. 28, 1872; Louise m. George Williams Aug. 20, 1890.
4. Olive[9], b. in Wilson, Winona county, Minn., Oct. 13, 1873.
5. Ella[9], b. in Carbondale, Pa., Dec. 21, 1875.
6. Maud[9], b. in Carbondale, Pa., July 5, 1877.
7. Fred[9], b. in Carbondale, Pa., Oct. 19, 1879.
8. Blanche[9], b. in Carbondale, Pa., June 11, 1882.
9. Eva[9], b. in Carbondale, Pa., Dec. 25, 1886.

Charles Abel[8] Hubbard m. (2) Mrs. Elizabeth Williams, Feb. 18, 1890. One child:

10. Edith[9], b. May 6, 1890.

V EDWARD[8], b. in Waymart, Wayne county, Pa., Dec. 4, 1851.

VI SARAH[8], b. in Waymart, Wayne county, Pa., July 6, 1853; m. Wm. H. Histed, son of Stephen and Adelia Histed, Sept. 5, 1877.

Issue:

1. Frank[9] Histed, b. in Carbondale, Pa., April 24, 1878.
2. Van Allen[9], b. in Carbondale, Pa., Sept. 19, 1887.
3. Ruth[9], b. in Carbondale, Pa., March 5, 1889.

VII WM. HENRY[8], b. in Waymart, Wayne county, Pa., Oct. 10, 1856; m. (1) Hannah Brown Dec. 23, 1884; she d. Dec. 23, 1885; Wm. H. m. (2) Minnie

Gramer, dau. of Minnie and Henry Gramer, Feb. 18, 1887.

Issue:

1. Helen[9] Hubbard, b. Feb. 16, 1891.

VIII FRANK[8], b. in Waymart, Wayne county, Pa., Nov. 30, 1859; m. Euphemia Simpson Oct. 30, 1889.

Issue:

1. Andrew Simpson[9] Hubbard, b. Feb. 26, 1891.

IX FRED[8], b. in Waymart, Wayne county, Pa., March 29, 1866, and died Aug. 22, 1868.

479b. **Angeline[7] Starkweather** (Sarah[6], Asa[5], David[4], John[3], John[2]), b. in Waymart, Wayne county, Pa., July 29, 1825; m. ROSWELL P. PATTERSON, son of Daniel and Matilda Peak Patterson, Jan. 13, 1848. He was b. in Hamden, April 26, 1822.

Issue:

I MATILDA S.[8] PATTERSON, b. in Waymart, Wayne county, Pa., July 17, 1850; m. Charles Schlager, son of John and Mary Schlager, May 19, 1875. He was b. in Cherry Ridge, Wayne county, Pa., Mar. 1, 1849.

Issue:

1. Mabel[9] Schlager, b. in Scranton, Pa., June 12, 1879.
2. Lois[9], b. in Scranton, Pa., Feb. 3, 1881.
3. Nettie[9], b. in Scranton, Pa., Nov. 8, 1884.

III AUGUSTUS L.[8], b. in Waymart, Wayne county, Pa., Apr. 8, 1853; m. Laura Chumard, dau. of Simpson and Jane Chumard, Oct. 27, 1887. She was b. in South Canaan, Pa., Dec. 11, 1862.

Died Nov. 24 1931

Issue:

1. Daughter[9], b. in Waymart, Wayne county, Pa., Feb. 8, 1891. Mildred

III ISABELLA A.[8], b. in Waymart, Wayne county, Pa., Apr. 8, 1853; m. Charles McMullen, son of Silas and Lydia McMullen, May 30, 1877. He was b. in Waymart, Wayne county, Pa., Jan. 11, 1852.

Issue:

1. Roswell Silas[9] McMullen, b. in Waymart, Pa., Sept. 16, 1882.

IV GEORGE M.[8], b. in Waymart, Wayne county, Pa., Mar. 14, 1855; m. Emma Babcock, dau. of W. C. and Julia M. Babcock, Sept. 24, 1879. She was b. in Pontiac, Ill., Dec. 10, 1859.

Issue:

1. Helen A.[9] Patterson, b. Oct. 19, 1880.
2. Augustus C.[9], b. Jan. 9, 1883; d. July 12, 1888.
3. Albert R.[9], b. Feb., 1885.

V HATTIE E.[8], b. in Waymart, Wayne county, Pa., Oct. 29, 1857; m. Clarence Spencer, son of E. Mallory and Mary Spencer, Sept. 14, 1881. He was b. in Hawley, Wayne county, Pa., June 14, 1854.

Mar. 19 1946

Issue:

1. Mallory P.[9] Spencer, b. in Carbondale, Pa., July 20, 1882.
2. Russel[9], a twin; b. in Carbondale, Pa., Dec. 6, 1885.
3. Marjorie A.[9], a twin; b. in Carbondale, Dec. 6, 1885.

VI ROSWELL H.[8], b. in Waymart, Pa., Feb. 11, 1860.

VII NETTIE E.[8], b. in Waymart, Wayne county, Pa., Feb. 22, 1862; m. Charles F. Walter, son of Maria A. and Felix Walter, Sept. 18, 1889. He was b. in Dunmore, Pa., July 2, 1854.

VIII LEVI A.[8], b. in Waymart, Pa., Mar. 28, 1864.

479c. **Charlie L.[7] Starkweather** (Sarah[6], Asa[5], David[4], John[3], John[2]), b. in Waymart, Wayne county, Pa., Aug. 24, 1827; d. July 6, 1871. He m. SOPHRONIA THAYER, dau. of Uriah and Lydia Thayer, Mar. 14, 1848. She was b. in Halifax, Vt., Nov. 1, 1828.

Issue:

I MARY FRANCIS[8] STARKWEATHER, b. in Waymart, Wayne

ARRIET SPENCER, DIES AT DAUGHTER'S NCE AT WAYMART

Harriet E. Spencer, eighty-low of Clarence E. Spencer, y Tuesday morning, March at the home of her daugh- . Thomas Rutherford, at . She had been ill a short

ceased was born in Way- d formerly resided in Car- She returned to Waymart a half years ago.

Spencer was a member of Century Club, Carbondale; s of the American Revolu- nton and the Daughters of rican Colonists.

ition to her daughter, she ed by a sister, Mrs. Charles Scranton; a brother, Levi , Carbondale; four grand- and two great-grandchil-

l services will be held afternoon at 2 o'clock at of her daughter at Way- rial will be in Maplewood , Carbondale, at the con- of the family.

s are requested to omit

rs. Nettie P. Walker

Nettie P. Walker, a native mart and a resident of for the past fifty years, sday afternoon, May 3, 1949, ome of her daughter, Mrs. Rose, 611 North Webster Scranton, after a brief ill- s. Walter, wife of the late F. Walter, was a member estminister Presbyterian the Century club and the rviving are two daughters, se and Mrs. Harold A. he latter of Fairfield, Conn.; arl F., at home; a brother, Patterson, Carbondale; six ldren and six great- grand- The funeral will be held Rose home Friday after- 2:30 o'clock with services by Peter K. Emmons. Inter- unmore cemetery.

nty, Pa., May 24, 1849; m. Oscar Rosencrans, Port Jervis, Dec. 16, 1868.

nce[9] Rosencrans, b. in Port Jervis, N. Y., t. 30, 1869.

ie May[9], b. in Jersey City, N. J., Feb. 14, 73.

Abby[7] **Starkweather** (Sarah[6], Asa[5], David[4], Waymart, Wayne county, Pa., July 13, 1829; West, Mar. 4, 1847. He was b. in Canaan, pr. 26, 1857.

uise[8] West, was b. near Waymart, Wayne nty, Pa., May 8, 1848; m. Albert Jenkins, r. 21, 1868. He was b. June 14, 1844.

ert Willard[9] Jenkins, b. in Dunmore, Pa., v. 24, 1871.

ie May[9], b. in Dunmore, Pa., Jan. 7, 1878.

rt Boyd[9], b. in Dunmore, Pa., Mar. 30, 1879.

e[9], b. in Dunmore, Pa., Jan. 5, 1884.

ie Jenkins d.

Delia[8], b. near Waymart, Wayne county, Pa., l 29, 1850; m. Warren N. Carr, son of Reuben Elizabeth Carr, Oct. 12, 1870. He d. Dec. 1879; Mary d. Dec. 22, 1883.

Carr, b. in Dunmore, Pa., Dec. 25, 1872; d. 12, 1873.

, b. in Dunmore, Pa., Jan. 11, 1877.

l[8], b. near Waymart, Wayne county, Pa., Feb. 852; d. Feb. 27, 1864.

ier[8], b. near Waymart, Wayne county, Pa., e 7, 1856; d. Aug. 8, 1863.

Harriet Starkweather[7], m. (2) John Pascoe,

Issue:

1. Roswell Silas[9] McMullen, b. Sept. 16, 1882.

IV GEORGE M.[8], b. in Waymart, Wayne 14, 1855; m. Emma Babcock, Julia M. Babcock, Sept. 24, in Pontiac, Ill., Dec. 10, 185

Issue:

1. Helen A.[9] Patterson, b. Oct. 1
2. Augustus C.[9], b. Jan. 9, 1883;
3. Albert R.[9], b. Feb., 1885.

V HATTIE E.[8], b. in Waymart, Wayne co 1857; m. Clarence Spencer, and Mary Spencer, Sept. 14, Hawley, Wayne county, Pa.,

Mar. 1946

Issue:

1. Mallory P.[9] Spencer, b. in Car 20, 1882.
2. Russel[9], a twin; b. in Carbon 1885.
3. Marjorie A.[9], a twin; b. in C 1885.

VI ROSWELL H.[8], b. in Waymart, Pa., F

VII NETTIE E.[8], b. in Waymart, Wayne co 1862; m. Charles F. Walter and Felix Walter, Sept. 18, 1 Dunmore, Pa., July 2, 1854.

VIII LEVI A.[8], b. in Waymart, Pa., Mar. 2

479c. **Charlie L.[7] Starkweather** (Sarah[6], John[2]), b. in Waymart, Wayne county, Pa., July 6, 1871. He m. SOPHRONIA THAYER, Lydia Thayer, Mar. 14, 1848. She was b. in 1, 1828.

Issue:

I MARY FRANCIS[8] STARKWEATHER, b. i

... chickens declined half
rkeys, a cent dairy catt
ollars, horses seven dolla
ules one dollar according
'ederal-State Crop Reportin
ce.

Liquidation of low-pri
airy cattle has been fore
ecretary Miles Horst as in
the feed situation become

Although Pennsylvania's F
ilk output was two per cen
he same period last year,
en reported more grain w
or feed. Farmers were cont
ng reducing their herds to
ull benefit of what grain c
btained, Horst said.

An equally discouraging
was painted by poultrymen
orted the value of 117 eggs
uired to purchase 100 pou
ed during February.

The ratio represented a 2
ecline in the price of eggs,
g to the Federal-State Cr
orting Service.

A one per cent drop in the
f hens on farms was repo
armers began thinning their
gg production, however, su

A. H. Heller, Laceyv

HELP
MALE
EXPERIENC
STITCHERS
Here are some of t
HU

county, Pa., May 24, 1849; m. Oscar Rosencrans, of Port Jervis, Dec. 16, 1868.

Issue:

1. Florence[9] Rosencrans, b. in Port Jervis, N. Y., Oct. 30, 1869.
2. Nettie May[9], b. in Jersey City, N. J., Feb. 14, 1873.

479d. **Harriet Abby[7] Starkweather** (Sarah[6], Asa[5], David[4], John[3], John[2]), b. in Waymart, Wayne county, Pa., July 13, 1829; m. WILLARD W. WEST, Mar. 4, 1847. He was b. in Canaan, Pa., 1822, and d. Apr. 26, 1857.

Issue:

I SARAH LOUISE[8] WEST, was b. near Waymart, Wayne county, Pa., May 8, 1848; m. Albert Jenkins, Apr. 21, 1868. He was b. June 14, 1844.

Issue:

1. Herbert Willard[9] Jenkins, b. in Dunmore, Pa., Nov. 24, 1871.
2. Hattie May[9], b. in Dunmore, Pa., Jan. 7, 1878.
3. Albert Boyd[9], b. in Dunmore, Pa., Mar. 30, 1879.
4. Grace[9], b. in Dunmore, Pa., Jan. 5, 1884.

Sarah Louise Jenkins d.

II MARY CORDELIA[8], b. near Waymart, Wayne county, Pa., April 29, 1850; m. Warren N. Carr, son of Reuben and Elizabeth Carr, Oct. 12, 1870. He d. Dec. 11, 1879; Mary d. Dec. 22, 1883.

Issue:

1. Bell[9] Carr, b. in Dunmore, Pa., Dec. 25, 1872; d. Jan. 12, 1873.
2. Percy[9], b. in Dunmore, Pa., Jan. 11, 1877.

III ANNA BELL[8], b. near Waymart, Wayne county, Pa., Feb. 22, 1852; d. Feb. 27, 1864.

IV WILLIE ELMER[8], b. near Waymart, Wayne county, Pa., June 7, 1856; d. Aug. 8, 1863.

Harriet Starkweather[7], m. (2) JOHN PASCOE,

479e. **Nancy D.**[7] **Starkweather** (Sarah[6], Asa[5], David[4], John[3], John[2]), b. in Waymart, Wayne county, Pa., April 27, 1831; m. David G. Smith, son of Ruth and Chas. Smith, May 16, 1849. He was b. in Westburgh, Sullivan county, N. Y., March 12, 1823.

Issue:

I Frank[8] Smith, b. in Carbondale, Pa., April 3, 1850; m. Katerine Graves, dau. of Raymond and Elsie Graves, Nov. 13, 1872. Katerine was b. in. Carbondale, April 5, 1850.

Issue:

1. Mary Irene[9] Smith, b. in Carbondale, Pa., Dec. 7, 1873.
2. Grace Newell[9], b. in Carbondale, Pa., March 28, 1876.
3. Hazel[9], b. in Carbondale, Pa., June, 1883.
4. Lois[9], b. in Carbondale, Pa., Jan. 1, 1887.

II James H.[8], b. in Carbondale, Pa., July 21, 1853, and died there Jan. 1, 1878.

III Sarah Alice[8], b. in Carbondale, Pa., Aug. 4, 1855; m. Willard C. Clifford, Nov. 19, 1875. He was b. in Maine, April 17, 1851.

Issue:

1. James Ray[9] Clifford, b. in Carbondale, Pa., Dec. 6, 1877.
2. Maurice Greenwell[9], b. in Carbondale, Pa., March 28, 1880.

IV David G.[8], b. in Carbondale, Pa., Mar. 28, 1860; d. Nov. 6, 1878.

479f. **John B.**[7] **Starkweather** (Sarah[6], Asa[5], David[4], John[3], John[2]), b. in Waymart, Wayne county, Pa., May 1, 1833; m. Mary E. Headley, dau. of Joseph and Mary Headley, June 14, 1856. She was b. in Prompton, Pa., 1835; d. in Minneapolis, Minn., Nov. 7, 1882.

Issue:

I Fred Leonard[8] Starkweather, b. in Binghamton, N. Y., June 13, 1857.

II HARRY JOSEPH[8], b. in Chatfield, Minn., Jan. 14, 1860.

III MINNIE[8], b. in Winona, Minn., May 25, 1866; d. in Henry, Dakota, July 22, 1885.

John B.[7] Starkweather, m. (2) Mrs. RUTH A. VINCES, May 17, 1884. She was dau. of C. W. and Ruth Goldsborough, and was b. in Ohio in the year 1843.

479g. **Sarah C.[7] Starkweather** (Sarah[6], Asa[5], David[4], John[3], John[2]), b. in Waymart, Wayne county, Jan. 2, 1837; m. HENRY L. FREEMAN, son of Freeman and Sophia Freeman, June 8, 1858.

Issue:

I HARRY[8] FREEMAN, m. Nellie Postlewait, and lives in Cameron, Mo.

II NETTIE[8], m. Frank McGill; 1 child. Record not obtained.

479h. **Jeannett[7] Starkweather** (Sarah[6], Asa[5], David[4], John[3], John[2]), b. in Waymart, Wayne county, Pa., Feb. 27, 1839; m. FRED. B. BENEDICT, son of Seth C. and Mary B. Benedict, of Prompton, Wayne county, Pa., Dec. 1, 1859. He was b. Jan. 3, 1835. They removed to Winona, Minn., in 1859, where they now reside.

Issue:

I FRANK LEONARD[8] BENEDICT, b. in Winona, Minn., Nov. 6, 1862; m. Jessie Louise Churchill, dau. of William and Julia E. Churchill, March 2, 1887. She was b. in Stockton, Winona county, Minn., April 8, 1869.

II FRED. SETH[8], b. in Winona, Minn., Dec. 28, 1864.

III WM. ROBERT[8], b. in Winona, Minn., Jan. 21, 1868.

IV ALLEN BRUNSON[8], b. in Winona, Minn., Dec. 8, 1872.

V BURTON JAY[8], b. in Winona, Minn., Feb. 10, 1879.

479i. **Russell Kimball[7] Stanton** (Levi[6], Asa[5], David[4], John[3], John[2]), b. near Waymart, Wayne county, Pa., Feb. 8, 1835; m. MARTHA JANE JEWELL, dau. of John R. and Sibyl Jewell, of Barry county, Mich., Feb. 11, 1856; she was b. in Chautauqua

county, N. Y., May 15, 1841, and d. in Barry county, Mich., March 24, 1883; he m. (2), Dec. 9, 1883, Mrs. MARIA JOY; she b. Oct. 17, 1842, in Norfolkshire, Eng.

Issue (by 1st wife):

I AGNES ELLA[8], b. in Barry county, Mich., Oct. 29, 1857; m. Wm. S. Tyrell, son of Wm. and Elizabeth Tyrell, July 3, 1874; he was b. in Onondaga county, N. Y., June 29, 1851.

Issue:

1. Mabel[9] Tyrell, b. in Barry county, Mich., April 7, 1875.
2. Amy[9], b. in Barry county, Mich., Aug. 12, 1874; d. Sept. 8, 1880.
3. Russell[9], b. in Barry county, Mich., Sept. 4, 1879.

II FRANK EVEREST[8], b. in Barry county, Mich., May 16, 1860; m. Margaret Durfee, adopted dau. of Guy R. and Clara Durfee, Sept. 29, 1883; she was b. in New York city, March 29, 1862. One child.

1. Clarisa Jane[9], b. in Barry county, Mich., July 11, 1884.

III JESSIE ROSSEL[8], b. in Barry county, Mich., July 27, 1862; m. Jackson Woodmansee, son of A. J. and Jane Woodmansee, April 6, 1882; he was b. in Baltimore, Barry county, Mich., April 4, 1861.

IV BERT[8], b. in Barry county, Mich., Feb. 3, 1868.

V EARLE[8], b. in Barry county, Mich., Oct. 14, 1872.

VI SIBYL[8], b. in Barry county, Mich., Feb. 14, 1875.

479j. **Addison Clark[7] Stanton** (Levi[6], Asa[5], David[4], John[3], John[2]), b. near Waymart, Wayne county, Pa., Sept. 22, 1836; m. PHEBE ANN JEWELL, dau. of John R. and Sibyl Jewell, July 1, 1860; she was b. in Chautauqua, N. Y. They had seventeen children all b. in Barry county, Mich. Eight died and nine are living. The names of those now living are:

I ARD S.[8]

II MYRON J.[8]

III EDWIN[8].
IV MELVILLE[8].
V CHARLES[8].
VI LEVI[8].
VII GRACE[8].
VIII JOHN[8].
IX JAMES[8].
Addison Stanton lately deceased.

479k. **Martha Jane[7] Stanton** (Levi[6], Asa[5], David[4], John[3], John[2]), b. near Waymart, Wayne county, Pa., April 5, 1841; m. SMITH J. AUSTIN, July 2, 1859; he was b. near Albany, N. Y., and was the son of Heily and Judith Austin; he d. in the Lincoln Hospital in Washington, D. C., March 2, 1863.

Issue:

I CHARLOTTE M.[8] AUSTIN, b. in Johnstown, Mich., May 4, 1860; m. Frank J. Stanley, son of Chas. and Harriet Stanley, of Lincoln, Neb., March 21, 1883; he was b. near Barraboo, Wis., May 30, 1859.

Issue:

1. Mabel E.[9] Stanley, b. in Lincoln, Neb., Feb. 6, 1884.
2. Fred A.[9], b. in Dunlap, Iowa, Aug. 30, 1885; d. in Omaha, Neb., Aug. 3, 1888.
3. Robert H.[9], b. in Omaha, Neb., July 1, 18—; d. Nov. 24, 1890.
4. Chas. L.[9], b. Aug. 11, 18—.

II ADA D.[8], b. in Johnstown, Mich., March 17, 1863; m. Winfield S. Harmon, Aug. 28, 1882; he was b. in Brooklyn, N. Y., in 1860.

Issue:

1. Edwin A.[9] Harmon, b. in Battle Creek, Mich., Aug. 9, 1884.
2. Harold H.[9], b. in Battle Creek, Mich., Jan. 1, 1887.

They now reside at Oakland, Cal.

479l. **Clarinda Desire[7] Stanton** (Levi[6], Asa[5], David[4], John[3], John[2]), b. near Waymart, Wayne county, Pa., Sept. 17, 1842; m.

Geo. H. Hughson of Battle Creek, Calhoun county, Mich., Nov. 11, 1860; he was the son of Wm. A. and Margaret A. Hughson, and was b. in Thompsonville, Sullivan county, N. Y., Feb. 28, 1839.

Issue:

I Hattie E.[8] Hughson, b. in Johnstown, Barry county, Mich., Aug. 12, 1861; m. Edwin D. Clark of Oakdale, Antelope county, Neb., Nov. 26, 1881; he was b. March 12, 1851.

Issue:

1. Frank[9] Clark, b. in Knox county, Neb., Dec. 2, 1882.
2. George H.[9], b. in Knox county, Neb., Aug. 15, 1884.
3. Milton[9], b. in Knox county, Neb., May 12, 1886.
4. Chas. W.[9], b. in Knox county, Neb., March 13, 1888.
5. Harry[9], b. in Knox county, Neb., July 16, 1889.

II Alice P.[8], b. in Hanover, Jackson county, Mich., June 7, 1863; m. Robert E. Parker of Burnett, Madison county, Neb., Oct. 19, 1884; he was the son of Theodore and Mary Ettie Parker, and was b. near Boston, Mass., Feb. 10, 1864.

Issue:

1. Ettie R.[9] Parker, b. in Burnett, Madison county, Neb., Aug. 15, 1885; d. Aug. 16, 1886.
2. Ray[9], b. in Oakdale, Antelope county, Neb., Sept. 14, 1887.
3. Clara[9], b. in Norfolk, Madison county, Neb., April 30, 1890.

III Addie C.[8], b. in Johnstown, Barry county, Mich., May 20, 1866; m. Wm. F. McCombs of Burnett, Madison county, Neb., Oct. 10, 1885; he was a son of Joseph M. and Martha A. McCombs, and was b. in Jackson county, Iowa, April 22, 1858.

Issue:

1. Clara A.[9] McCombs, b. in Burnett, Madison county, Neb., May 4, 1886.
2. Roy[9], b. in Burnett, Madison county, Neb., Feb. 18, 1888.

IV Ida M.[8], b. in Johnstown, Barry county, Mich., Feb. 24, 1869.
V Eldon[8], b. in Nashville, Barry county, Mich., Nov. 15, 1871; d. Sept. 3, 1872.
VI Warren S.[8], b. in Baltimore, Barry county, Mich., Oct. 19, 1878.
VII Laura J.[8], b. in Grant, Antelope county, Neb., Dec. 12, 1883.

479m. **Fidelia Augusta[7] Stanton** (Levi[6], Asa[5], David[4], John[3], John[2]), b. near Waymart, Wayne county, Pa., Mar. 1, 1844; m. David Brotherton, son of Huldah and Wm. Brotherton, Dec. 8, 1865. He was b. in Wyoming county, N. Y., May 30, 1835.

Issue:

I Lucy A.[8] Brotherton, b. in Barry county, Mich., Nov. 18, 1867; d. March 15, 1887.
II May,[8] b. in Barry county, Mich., Sept. 3, 1869.
III Edna B.[8], b. in Barry county, Mich., April 23, 1873.
IV Myrtie E.[8], b. in Saunders county, Neb. Mar. 24, 1877.
V Frank S.[8], b. in Antelope county, Neb., Mar. 5, 1882.
VI Edith M.[8], b. in Antelope county, Neb., June 9, 1884.

479n. **Mary Elizabeth[7] Stanton** (Levi[6], Asa[5], David[4], John[3], John[2]), b. near Waymart, Wayne county, Pa., July 19, 1845; m. David S. Gifford, Dec. 22, 1870, and lives in Bedford, Calhoun county, Mich.

Issue:

I Roy[8] Gifford, twin.
II Ray[8], twin.
III Janie[8].
IV Oscar[8].
V A baby[8].

Further record not obtained.

479o. **Oscar A.[7] Stanton** (Levi[6], Asa[5], David[4], John[3], John[2]), b. near Waymart, Wayne county, Pa., April 29, 1847; m. Dor-

CAS A. JOY, dau. of Dudley and Maria Joy, March 15, 1873. She was b. in Assyria, March 27, 1857.

Issue:

I LOIS D.[8], b. near Fremont, Neb., Nov. 6, 1874.
II ROBERT J.[8], b. near Fremont, Neb., Dec. 30, 1878.
III FOREST A.[8], a twin, b. near Washington, Kan., April 13, 1883.
V ERNEST C.[8], a twin, b. near Washington, Kan., April 13, 1883.
VI HARRY K.[8], b. near Washington, Kan., Oct. 11, 1887.
VII BELL[8], b. near Washington, Kan., June 30, 1890.

479p. **Adelaide E.[7] Stanton** (Levi[6], Asa[5], David[4], John[3], John[2]), b. near Waymart, Wayne county, Pa., March 14, 1849; m. TURNER GARDNER, Dec. 10, 1872.

Issue:

I ADDIE TURNER[8] GARDNER, b. in Barry county, Mich.
II OLIVE[8], b. in Antelope county, Neb.
III MABEL[8], b. in Antelope county, Neb.
IV ADA[8], b. in Knox county, Neb.
Further record not obtained.

479v. **Warren Emery[7] Stanton** (Levi[6], Asa[5], David[4], John[3], John[2]), b. near Battle Creek, Mich., Jan. 27, 1851; m. ELIZABETH PRESSNALL, dau. of Jeremiah and Martha Pressnall, June 26, 1884, at Washington, Kan. She was b. near Westfield, Ind., Sept. 16, 1859.

Issue:

I ANNA MARTHA[8], b. near Washington, Kan., Aug. 26, 1885.
II FLOSSIE ENOLIA[8], b. near Kensington, Kan., Nov. 26, 1887; d. near Kensington, Kan., Oct. 5, 1888.
III LEVI RUSSELL KIMBALL[8], b. near Kensington, Kan., March 2, 1890.

479r. **Chas. Luther[7] Stanton** (Levi[6], Asa[5], David[4], John[3], John[2]), b. near Battle Creek, Mich., Dec. 28, 1855; m. PHŒBE

BAKER. dau. of Thomas and Katharine Baker, Dec. 2, 1879; she was b. in Baltimore, Mich., Dec. 8, 1855.

Issue:

I CARL BAKER[8], b. in Baltimore, Mich., Dec. 23, 1880; d. in Baltimore, Mich., Jan. 5, 1881.

II HOWARD GLEN[8], b. near Washington, Kan., Nov. 12, 1885.

III CAROLINE M.[8], b. near Washington, Kan., Sept. 15, 1888.

479s. **Emma Janette[7] Stanton** (Levi[6], Asa[5], David[4], John[3], John[2]), b. near Battle Creek, Mich., Mar. 16, 1858; m. GEORGE K. HOLCOMB, Aug. 1, 1875.

Issue:

I ANNIE[8] HOLCOMB.

II ROLLIN[8].

III HARLEY[8].

480. **Irving W.[7] Stanton** (Harriet[6], Asa[5], David[4], John[3], John[2]), b. Jan. 6, 1835, near Waymart, Wayne county, Pa.; m. Jan. 1, 1867, MARY AUGUSTA SINGER, dau. of Samuel and Mary Singer of Potosi, Mo. She was b. in Pa., Apr. 19, 1847. They now live in Pueblo, Col., where their dau. was born.

I HELEN MARY[8], b. June 23, 1873.

481. **Desire[7] Irwin** (Harriet[6], Asa[5], David[4], John[3], John[2]), b. Oct. 25, 1847, in Waymart, Pa.; m. June 15, 1863, ANDREW PEAK. She d. Jan. 10, 1873.

Issue:

I IRVING[8] PEAK, b. Mar. 2, 1864.

II WALTER[8], b. July 20, 1866.

III MYRTEN[8], b. Dec. 9, 1869.

IV CLARENCE[8], b. Jan. 3, 1873.

482. **Abbie[7] Irwin** (Harriet[6], Asa[5], David[4], John[3], 3 John[2], b. Jan. 29, 1851, near Waymart, Pa.; m. Jan. 6, 1872, CLARENCE KING, son of Roswell W. and Katharine Jane King. He was b.

Hymeneal.

And now counselor W. H. Lee has concluded that "it is not good for man to live alone." After arriving at this most sensible and correct conclusion, and not being able in his own borough to find a congenial partner with whom he could willingly risk the tortuous and intricate journey through life, he makes search in the Wyoming Valley, and the following is the result: In Wilkes-Barre, on the 19th inst., by Rev. W. H. Swift, Mr. W. H. Lee, of Honesdale, and Miss Louise E., daughter of Hiram Wentz, Esq. Wilkes-Barre's loss of one of her fair daughters is Honesdale's gain of a blooming bride, and the counselor's home is no longer lonely or desolate. June 19, 1878

The Star

N. Y., w

b. Aug. 3,

e 16, 1877.

y 19, 1884.

CELEBRATE FIFTIETH 1924 THEIR WEDDING DAY

Mr. and Mrs. James G. Wentz of Wilkes-Barre celebrated their 50th wedding anniversary Dec. 18th. During the afternoon and evening they received congratulations of friends and relatives.

Mr. and Mrs. Wentz, who were married in that city, have two sons, Milton Wentz of Forty Fort, and Lee B Wentz of Buffalo, N. Y. Mrs. Wentz, who before marriage was Elizabeth Courtright, is a member of a family prominent in the early development of Wyoming Valley.

483. **Julia**[7] **(Beattys) Hosie** (Louisa[6], Asa[5], Daniel[4], John, 3 John[2]), b. June 6, 1822, in Danbury, Conn.; m. Nov. 12, 1845, to JOHN, son of James and Jane HOSIE. He was b. June 2, 1812, in Stirlingshire, Scotland, and emigrated about 1826. He was interested in the coal mining business in north-eastern Pa. In Jan., 1846, he was buried forty-eight hours in a mine at Carbondale, Pa., with twelve others. Forty acres of earth caved in, and he alone escaped, digging out with his hands. He d. in Scranton, Pa., May 11, 1881, and she d. there Nov. 4, 1879.

Issue:

I HELEN E.[8] HOSIE. died early in Mar. 1922 aged 75 years

II JAMES P.[8]; m. Mollie Dickey, of Oxford, Pa. D. 5 Oct 18

III JOHN H.[8] Died 21st Mch 1876

IV GEORGE[8]; dead.

V JULIA[8]; m. S. B. Price, of Scranton, Pa.; two children. Died Dec 1878 S. B. Price died Feb. 9

484. **Electa K.**[7] **(Beattys) Wentz** (Louisa[6], Asa[5], David[4], John[3], 3 John[2]), b. May 6, 1825, in Danbury, Conn.; m. HIRAM son of Gustus and Rhoda WENTZ, Dec. 6, 1848. He was b. in Binghamton, N. Y., Dec. 6, 1824. They now live in Wilkes-Barre, Pa. Gustus Died Mar. 21st 1915

Issue:

686 I LOUISA ELECTA[8] WENTZ, b. Dec. 4, 1849, in Carbondale, Pa.; m. Henry Lee. Died Nov. 6, 1920 Died Jan. 1, 1924

687 II JAMES GEORGE[8], b. May 19, 1862, in Pittston, Pa.; m. C. E. Cortright.

485. **Helen Sophia**[7] **(Beattys) Kent** (Louisa[6], Asa[5], David[4], John[3], 3 John[2]), b. Oct. 17, 1840, in Waymart, Pa.; m. Oct. 28,

he Cave-In," a story of fic-
based upon facts in and
Carbondale, 1846, and ex-
into Wayne county, ap-
in Feb. 24 issue of "The
ate," a paper for young
The story was written by
Singmaster, a well known
Character mentioned is
John Hosie, whose husband
superintendent in the mine
as held prisoner by a mine
rocks. Name of Mr. Bryden
so mentioned in story. Mrs.
a bride of two months, lived
ymart. Miss Kathryn Hosie,
her in Aldenville grammar
might be a great-grand-
er of the above mentioned
Hosie. At any rate, the story
nteresting one, telling of in-
which happened 94 years

NT, son of Carlton and Sara Kent. He
in Herrick, Susquehanna county, Pa., and
rs. Kent now lives in Waymart, Wayne

b. Aug. 17, 1863, in Prairie du Chien,
c. 20, 1863.

II IONE H.[8], b. Dec. 20, 1865, in Prairie du Chien, Wis.

III GRACE[8], b. Aug. 27, 1871, in Minneapolis, Minn.; d. July 25, 1872.

IV LOUISE[8], b. Feb. 5, 1869, in Minneapolis, Minn.; d. Apr. 29, 1869.

485a. **Charles[7] Stanton** (Clinton[6], Asa[5], David[4], John[3], John[2]), b. near Waymart, Wayne county, Pa., Dec. 3, 1847; m. NETTIE WOODRUFF, of Clinton, Apr. 28, 1867.

Issue:

I ALLEN C.[8], b. near Waymart, Pa., Mar. 9, 1871.

II CLARENCE F.[8], b. near Waymart, Pa., May 2, 1875.

III MABEL H.[8], b. near Waymart, Pa., Mar. 3, 1878.

IV ETHEL E.[8], b. near Waymart, Pa., June 4, 1880.

V MYRON M.[8], b. near Waymart, Pa., Dec. 12, 1883.

VI CHARLES B.[8], b. near Waymart, Pa., Feb. 10, 1886.

VII NETTIE E.[8], b. near Waymart, Pa., Sept. 16, 1889.

486. **Juliens Edwin[7] Wentz** (Julia[6], Asa[5], David[4], John[3], 3 John[2]), b. Jan. 25, 1835, in Waymart, Pa.; m. Jan. 7, 1865, DEBORAH MURDAH, dau. of Alexander and Jane Murdah; she b. Oct. 16, 1840, in Harmony, St. Clair county, Ill., and lived in St. Louis when married.

Issue:

I GEORGE HARRY[8] WENTZ, b. Dec. 6, 1865, in Pana, Ill.

II ANNA[8], b. Jan. 24, 1867, in Pekin, Ill.

III NETTIE[8], b. July 12, 1870, in West Point, Neb.

487. **LaFayette[7] Stanton** (Jonas[6], Jason[5], David[4], John[3], John[2]), b. Sept. 6, 1823, in Winsted, Conn., where he m., July

4, 1847, FRANCIS, dau. of Uriel and Clarissa (Lawrence) BRONSON; she was b. Jan. 27, 1825, in Winchester Center, Conn. They now live in Waymart, Wayne county, Pa. He is a farmer and liveryman.

Issue:

I ELLEN ADELIA[8], b. Jan. 28, 1849, at Waymart; m. Albert Hendrick, Dec., 1872, and had these children b. in Waymart, Pa., where they now live:

1. Charles Edward[9] Hendrick, b. Dec. 10, 1873.
2. Clara Louise[9], b. June 17, 1876; d. Aug. 27, 1876.
3. Frank Bronson[9], b. Sept. 2, 1877.
4. Frederick Stanton[9], b. March 5, 1880.
5. Minor Clarence[9], b. Nov. 24, 1881.
6. Frances Louise[9], b. Aug. 13, 1883.

II FREDERIC ALTON[8], b. March 14, 1851, at Canaan, Pa.; m. Henrietta White Pond at Winsted, Conn., Feb. 27, 1878. Address, 316 Main st., West Winsted, Conn. He and his wife were graduated from the Berkshire Electropathic Institution, Jan. 13, 1887. They have one son:

1. Frank Alton Bronson[9], b. Oct. 7, 1881, in Winsted, Conn.

III CLARENCE EUGENE[8], b. April 5, 1853, at Waymart, Pa.; d. June 14, 1853.

488. **Harvey N.[7] Stanton** (Henry[6], Jason[5], David[4], John[3], John[2]), b. July 20, 1827, in Bethany, Pa.; m. (1), Oct. 25, 1848, in Leroy, Ohio, to HANNAH D., dau. of Oliver and Hannah TENNEY; she b. Jan. 25, 1827; d. March 17, 1872, near Hutchinson, Minn. Mr. Stanton m. (2) MARY M. RAHN; she b. Jan. 25, 1853. They live in Salem, Oregon. He is a farmer and a Seventh-Day Adventist.

Issue:

I HENRY O.[8], b. Jan. 20, 1851, at Mentor, Ohio; d. Jan. 1, 1873.

II ELMER A.[8], b. Dec. 10, 1852, at Youngstown, Ohio; m.

March 28, 1872, to Julia A., dau. of Harvey H. and Sarah C. Ranney; she b. Jan. 8, 1852, in Kingsbury, Ind. They live in Salem, Oregon, and have these children, b. in Hutchinson, Minn.

1. Henry O.[9], b. Jan. 4, 1873.
2. Bertram E.[9], b. Sept. 14, 1875.
3. Eva E.[9], b. Feb. 23, 1878.
4. Cora M.[9], b. April 10, 1881.

III MYRON H.[8], b. Oct. 10, 1857, in New Lyme, Ohio; present home unknown.

IV CHARLES J.[8], b. Oct. 31, 1865, in Hutchinson, Minn.; P. O. Salem, Oregon.

V FRANK J.[8], b. Nov. 10, 1868, in Hutchinson, Minn.; P. O. Salem, Oregon.

VI MARY L.[8], b. March 22, 1873, in Hutchinson, Minn.; P. O. Salem, Oregon.

VII HARVEY H.[8], b. July 21, 1881, in Hutchinson, Minn.; P. O. Salem, Oregon.

489. **Minerva M.[7] Stanton** (Henry[6], Jason[5], David[4], John[3], John[2]), b. March 8, 1830, at Waymart, Pa.; m., Feb. 24, 1850, at Chardon, Ohio., to SAMUEL PINNEY. They now live at Mitchellville, Iowa.

Issue:

I LORENZO PERRY[8] PINNEY, b. Nov. 28, 1850, at Kirtland, Ohio; d. Sept. 23, 1861, at New Lyme, Ohio.

II ROSALIA MINERVA[8], b. April 17, 1854, at Kirtland, Ohio; d. Aug. 16, 1861, at New Lyme, Ohio.

III HARRIET LUELLA[8], b. Jan. 18, 1856, at New Lyme, Ohio; d. Oct. 9, 1861, at Huntsburg, Ohio.

IV JASON VARIAN[8], b. Feb. 16, 1858, at Colebrook, Ohio; d. March 13, 1858, at Colebrook, Ohio.

V CORA VIOLA[8], b. Sept. 2, 1862, at New Lyme, Ohio; lives at Mitchellville, Iowa.

490. **Jason Truman[7] Stanton** (Henry[6], Jason[5], David[4], John[3], John[2]), b. Nov. 17, 1832, in Wayne county, Pa.; m. Dec. 18,

1869, to NAOMI E., dau. of Harmon and Susannah (Taylor) PETEFISH; she b. Sept. 9, 1848, in Cass county, Ill. They live in Clyde, Iowa.

Issue:

I CHARLES NEWTON[8], b. July 29, 1871.
II CORA BELL[8], b. Aug. 18, 1873; d. June 4, 1881.
III J T[8] (these letters are not mere initials but the name itself), b. July 2, 1876.
IV JESSIE MAY[8], b. March 10, 1881.

491. **Luman Henry[7] Stanton** (Henry[6], Jason[5], David[4], John[3], John[2]), b. July 27, 1838, at Marathon, Cortland county, N. Y.; m. at Hambden, Geauga county, Ohio, Nov. 16, 1863, to MARETTA D. QUIGGLE, dau. of John and Abigail Quiggle; she b. Oct. 4, 1844. They live at Huntsburg, Geauga county, Ohio, where he is a farmer, house painter and Congregationalist.

Issue (all at Huntsburg):

I JAY HARRY[8], b. Oct. 29, 1867.
II NANCY MINERVA[8], b. Sept. 23, 1869; d. Sept. 16, 1887.
III PEARL MAUD[8], b. April 28, 1875.

492. **Sarah Mulford[7] Stanton** (Elisha[6], Jason[5], David[4], John[3], John[2]), b. Jan. 18, 1826, in Clinton, Wayne county, N. Y.; m. there March 27, 1850, to CHARLES C. EDWARDS, M. D., and d. in Binghamton, N. Y., Oct. 1, 1889. Her husband and children now live in Binghamton.

Issue:

I CELIA J.[8] EDWARDS, b. July 9, 1851.
II AGNES E.[8], b. April 7, 1853.
III FRANK M.[8], b. Aug. 10, 1855.

493. **Wesley[7] Stanton** (Elisha[6], Jason[5], David[4], John[3], John[2]), b. Oct. 10, 1829, in Clinton township, Wayne county, Pa.; m. HARRIET ELIZABETH MOORE, March 18, 1850. She b. Dec. 2, 1830, and d. May 18, 1888. He is a carpenter and a member of the M. E. church. P. O. Carbondale, Pa.

Issue:

I ADELAIDE ALVARETTO[8], b. July 18, 1852; m. Peter Boice June 14, 1872. P. O. Greenridge, Lackawanna county, Pa.

II LEROY JUDSON[8], b. Nov. 24, 1855; d. Nov. 28, 1856.

III FLORENCE ELIDA[8], b. Oct. 19, 1857; m. (1) Samuel Wilcox Sept. 1, 1877, he d. July 13, 1878. She m. (2) Daniel Swingle and lives in Carbondale, Pa.

IV FREDIE ELLSWORTH[8], b. Sept. 29, 1863; d. July 12, 1864.

V MINNIE BELL[8], b. Nov. 15, 1870; P. O. Carbondale, Pa.

494. **Lucian E.[7] Stanton** (Elisha[6], Jason[5], David[4], John[3], John[2]), b. June 30, 1844, at Clinton, Wayne county, Pa.; m. Oct. 20, 1867, at Bethany, Pa., to OLIVE A. PULIS of Dyberry, Pa. She b. June 21, 1845. He is a carpenter, Methodist and Republican. He and his family now live in Waymart, Wayne county, Pa.

Issue:

I HARRY PULIS[8], b. Nov. 13, 1869.

II MYRTIE H.[8], b. April 6, 1872.

III CALVIN L.[8], b. Aug. 26, 1881.

495. **Joshua W.[7] Stanton** (Jason D.[6], Jason[5], David[4], John[3], John[2]), b. Jan. 7, 1839, in Clinton, Wayne county, Pa.; m. there April 6, 1859, to MARIA A., dau. of Ira B. and Caroline MILLER; she b. May 31, 1843, in New Milford, Pa. They are Baptists and farmers. P. O. Waymart, Wayne county, Pa.

Issue:

I ELMER D.[8], b. May 12, 1861; m. Sept. 22, 1885, to Fannie A. Swarts; P. O. Aldenville, Wayne county, Pa.

II SANFORD J.[8], b. Oct. 8, 1862; m. Dec. 29, 1887, to Lettie E. Bodie; P. O. Seeleyville, Pa.

III GEORGE A.[8], b. July 20, 1864; m. May 10, 1888, to Maggie B. Hopkins; P. O. Waymart, Pa.

IV RENA E.[8], b. March 8, 1866; m. May 1, 1889, to Francis H. Curtis; P. O. Farno, Pa.

V Grant A.[8], b. June 17, 1868.
VI Elsie A.[8], b. Aug. 21, 1870.
VII Carrie L.[8], b. Oct. 7, 1872; d. Sept. 16, 1878.
VIII Leroy C.[8], b. Feb. 23, 1875; d. May 3, 1876.
IX Clarence H.[8], b. June 9, 1877; d. Sept. 13, 1878.
X Franklin[8], b. Jan. 17, 1879; d. Jan. 22, 1879.
XI Earl, J.[8], b. May 13, 1880.
XII Rosa M.[8], b. Aug. 31, 1884.
XIII Claud M.[8], b. May 12, 1886.
XIV Emma B.[8], b. April 2, 1888.

496. **Amanda B.**[7] **Stanton** (Jason D.[6], Jason[5], David[4], John[3], John[2]), b. Oct. 14, 1840, in Clinton, Pa.; m. Feb. 10, 1859, to Francis June; d. Aug. 14, 1862. She left these children:
I W. Leslie[8] June; P. O. Los Angeles, Cal.
II Wm. Evans[8].

497. **Samantha**[7] **Stanton** (Jason D.[6], Jason[5], David[4], John[3], John[2]), b. May 2, 1844, in Clinton, Pa.; m. Oct. 8, 1870, to Wm. Kingsbury. They live in Hoytsville, Tioga county, Pa.
Issue:
I Leslie[8] Kingsbury.
II Jerrie[8].
III Vennetten[8].

498. **Abel J.**[7] **Wilcox** (Emily[6], Jason[5], David[4], John[3], John[2]), b. June 12, 1848, at Mt. Pleasant, Wayne county, Pa.; m. July 3, 1872, at Aldenville, Pa., to Mabel A., dau. of John A. and Adaline Tenant; she b. Jan. 18, 1852, at Clinton, Pa. He is a farmer, carpenter, teacher, Baptist. P. O. Waymart, Wayne county, Pa.
Issue:
I Iva P.[8], b. April 4, 1874.
II Clarence J.[8], b. April 18, 1879.
III Maurice E.[8], b. April 12, 1881.

501. **Joshua Odell**[7] **Stanton** (Joseph E.[6], John[5], David[4], John[3], 3 John[2]), b. Feb. 11, 1824, at Virgil, N. Y.; m. Jan. 30, 1850, to HARRIET F. BORTHWICK of Freetown, N. Y.; she b. Jan. 21, 1824. He is a Methodist, a farmer and a Republican. They now live at Blodgett Mills, Cortland county, N. Y.

Issue:

I MARTHA E.[8], b. May 1, 1852; d. Oct. 29, 1863.

II ALICE A.[8], b. Feb. 9, 1854; d. Nov. 2, 1863.

III HATTIE D.[8], b. March 2, 1856; m. March 2, 1876; P. O. Blodgett Mills, N. Y.

IV MARCUS J.[8], b. Nov. 19, 1864; m. Nov. 23, 1887; P. O. Middletown, Orange county, N. Y.

V EMMA[8], b. Nov. 1, 1871; d. Jan. 6, 1874.

502. **Henry Lafayette**[7] **Stanton** (Joseph E.[6], John[5], David[4], John[3], 3 John[2]), b. Nov. 11, 1840, at Virgil, N. Y.; m. April 6, 1864, to SARAH BURNES HAMMOND of Freetown, N. Y. He is a farmer now living at Kirkwood, Broome county, N. Y.

Issue:

I MYRON[8], b. Sept. 7, 1865, at Freetown, N. Y.; m. Jan. 3, 1888, to LYDIA W. PARKER of Lapeer, N. Y.; she b. Oct., 1865. They now live at East Virgil, Cortland county, N. Y.

II GEORGE[8], b. Sept. 27, 1869, at Freetown; d. Sept. 27, 1869, at Marathon.

III JENNEY[8], b. Oct. 18, 1878, at Speerlsville, Tompkins county, N. Y., and lives with her father.

503. **Charles William**[7] **Stanton** (John O.[6], John[5], David[4], John[3], 3 John[2]), b. Feb. 18, 1838, in Virgil, Cortland county, N. Y.; in 1854 he was sent to McGrawville College to prepare for the ministry. In 1858 he went to Chicago, Ill., and thence to Kansas, where he aided John Brown in his Free State struggles. In 1861 he raised a company of infantry by order of Gov. Yates of Illinois, who made him Captain of Co. H, 114th Ill. Infantry. He served three years and received severe injuries in

the army that have incapacitated him for manual labor ever since. In 1867 he went to DuQuoin, Ill., and in 1872 to Elk City, Kan., where he now lives. He m., Nov. 7, 1864, at Decatur, Ill., ALMIRA E. COX of Illiopolis, Ill.; she b. Dec. 18, 1849.

Issue:

I ARMINTA E.[8], b, Aug. 20, 1866, at Illiopolis, Ill.; m. April 1, 1888, to John Carson; P. O. Elk City, Kan.

II HORATIO O.[8], b. Sept. 5, 1868, at Illiopolis; d. July 1, 1869.

III ARMENIA C.[8], b. May 12, 1870, at DuQuoin, Ill.

IV CHARLES B.[8], b. Sept. 16, 1872, at DuQuoin, Ill.; d. Feb. 18, 1885.

V STARR M.[8], b. Jan. 21, 1875, at Elk City, Kan.; d. Oct. 23, 1875.

VI EDWIN M.[8], b. Jan. 8, 1877, at Elk City, Kan.

VII DOLLY H.[8], b. Aug. 21, 1879, at Elk City, Kan.; d. May 26, 1880.

VIII CLARA V. W.[8], b. Aug. 1, 1881, at Elk City, Kan.

IX CASS ANN[8], b. Dec. 6, 1883, at Elk City, Kan.; d. Nov. 15, 1887.

504. **Clinton Duane[7] Stanton** (Levi[6], John[5], David[4], John[3], 3 John[2]), b. July 27, 1846, at Virgil, Cortland county, N. Y.; m. in Dec., 1869, to S. ANN STOWELL, who was b. July 22, 1851. He is foreman in a carriage trimming shop at Cortland, N. Y.

Issue:

I NETTIE MAY[8], b. Oct. 9, 1871.

II HERMON A.[8], b. June 16, 1874.

III MINNIE E.[8], b. Oct. 21, 1879.

507. **Elias[7] Lillibridge** (Anna C.[6], Samuel[5], Samuel[4], John[3], 3 John[2]), d. in 1877; m. JANE GRIMES; lived in Port Allegany, Pa., and d. there.

Issue:

I ANNETTE[8] LILLIBRIDGE; m. Stone.

II WILBUR[8]; married; P. O. Port Allegany, Pa.
III JOHN[8]; married; P. O. Port Allegany, Pa.
IV ADA[8]; married; P. O. Port Allegany, Pa.

508. **Samuel[7] Lillibridge** (Anna C.[6], Samuel[5], Samuel[4], John[3], 3 John[2]), m. LOUISE WILKIN, and lives in Port Allegany, Pa.
Issue:
I WILLIAM[8] LILLIBRIDGE.
II MARTIN[8].
III BELLE[8].

509. **Alva M.[7] Lillibridge** (Anna C.[6], Samuel[5], Samuel[4], John[3], 3 John[2]), m. LEONA VINES, and lives in Port Allegany, Pa.
Issue:
I MASON A.[8] LILLIBRIDGE, who m. Anna Bard, and has a son:
1. Clinton[9] Lillibridge.
II ORA[8], who m. Ole L. Snyder.

510. **Phebe[7] Lillibridge** (Anna C.[6], Samuel[5], Samuel[4], John[3], 3 John[2]), m. VAN RENSSELAER VAN DER HULL, and lives at Port Allegany, Pa.
Issue:
I GEORGE[8] VAN DER HULL.
II ROSE[8].
III ALICE[8].

511. **Lucy[7] Lillibridge** (Anna C.[6], Samuel[5], Samuel[4], John[3], 3 John[2]), m. GEORGE HULL, and lives at Olyphant, Luzerne county, Pa.
They have four daughters and these two sons:
I GEORGE[8] HULL.
II EDWARD[8].

512. **Lowell L.[7] Lillibridge** (Anna C.[6], Samuel[5], Samuel[4], John[3], 3 John[2]), m. 518 JENNIE E. STEELE, dau. of 303 Hannah Stanton[6] Steele, who d. June 4, 1881, leaving

I LOWELL CLARENCE[8] LILLIBRIDGE, b. 1875.

Lowell L. m. (2) LUE E. WILKIN, and lives at Port Allegany, Pa. There are three children by the second wife.

513. **Clara Catharine[7] Stanton** (Daniel[6], Samuel[5], Samuel[4], John[3], 3 John[2]), b. June 8, 1845, at Mt. Pleasant, Henry county, Iowa; she m., Jan. 10, 1876, at Franklin, Venango county, Pa., to GEORGE NELSON MOORE, who was b. Jan. 10, 1827. He is an oil producer and a Republican. They live at Olean, N. Y.

Issue:

I CLARENCE[8] MOORE, b. March 18, 1877, at South Oil City, Pa.

II EVA MAY[8], b. March 19, 1879, at South Oil City, Pa.

514. **Alpha Seaver[7] Stanton** (Abel Morse[6], Samuel[5], Samuel[4], John[3], 3 John[2]), b. Oct. 6, 1840, in McKean county, Pa.; m. HATTIE MONROE in 1864. She d. in 1873. He now lives at Knapp's Creek, Cattaraugus county, N. Y.

Issue:

I CLARENCE HUME[8], b. Feb., 1865; P. O. Holland, N. Y.

II ADDIE BELLE[8], b. 1873.

515. **Beverly Milton[7] Stanton** (Abel Morse[6], Samuel[5], Samuel[4], John[3], 3 John[2]), b. July 9, 1842, in McKean county, Pa.; m. ADELINE MONROE in 1864. They now live in Holland, Erie county, N. Y.

Issue:

I CARRIE MAY[8], b. 1866; d. 1876.

516. **Clarence Wellborne[7] Stanton** (Abel Morse[6] Samuel[5], Samuel[4], John[3], 3 John[2]), b. Apr. 25, 1847, in Hamlin Town, McKean county, Pa.; m. EMMA VAN WORMER, in Cohocton, Steuben county, N. Y., Aug. 1, 1875; she was b. Apr. 28, 1852. They now live in Cohocton, where he practices law. In politics he is a Democrat and Prohibitionist.

Issue:

I CLARENCE CORNELL[8], b. Aug. 10, 1876; d. Jan. 30, 1877.

II WILBUR DICKENS[8], b. Feb. 15, 1878.
III ROBERT[8], b. Jan. 20, 1884.
IV DAISY AGNES[8], b. Nov. 14, 1886.

517. **Helen Calista[7] Sprague** (Abel Morse[6], Samuel[5] Samuel[4], John[3], 3 John[2]), b. Aug. 16, 1851, in Hamlin Town, McKean county, Pa.; m. ANDREW J. SPRAGUE in winter of 1869–70, and d. in Spring Grove, Va., in Oct., 1883.

Issue:

I JOSEPH MARTIN[8] SPRAGUE, b. Feb., 1871; lives at Spring Grove, Va.
II LULA[8], b. 1874; d. 1879.
III ADELBERT[8], b. 1877; d. 1879.

519. **Palmer[7] Stanton** (John[6], Joseph[5], Joseph[4], Joseph[3], 3 John[2]), b. about 1795; m. ALMIRA BARNES. Had a hotel in Jackson, Mich., where he d.

Issue:

I WILLIAM[8], b. ; he was a physician, and at one time lived in Albany, N. Y.
II PALMER[8], Jr., b. ; he m.
III ALMIRA[8], b. ; m. ——— Stewart.
IV JULIA[8], b. ; m. Henry Tiffany.

520. **Russel[7] Stanton** (Joseph[6], Joseph[5], Joseph[4], Joseph[3], John[2]), b. in Griswold, Conn.; m. ADALINE DUNBAR, and has a dau., who m. James G. Stoddard, and lives at 614 Fifteenth st., Oakland, Cal.

521. **Edwin[7] Stanton** (Joseph[6], Joseph[5], Joseph[4], Joseph[3], John[2]), b. Nov. 14, 1820, in Griswold, Conn.; m. Feb. 19, 1844, to 527 MARY ANN[7], dau. of 309 Robert[6], and Hannah (Hewitt) STANTON. He was a farmer, a Methodist and a Democrat. He d. Sept. 16, 1886, at Bozrah, Conn. His widow lives in Ledyard, Conn. They adopted a child.

FRANK BALDWIN STANTON, b. Nov. 15, 1850; d. Apr. 5, 1884.

522. **Amos C.**[7] **Stanton** (Amos[6], Joseph[5], Joseph[4], Joseph[3], 3 John[2]), b. May 7, 1798, in Otselic, N. Y.; m. Feb. , 1818, to AZUBAH DUNCAN; she was b. Aug. 10, 1795, and d. Jan. 28, 1874; he d. June 10, 1840. Amos C. lived in Otselic, N. Y., where he was a farmer, a Methodist and a Whig.

Issue:

688 I SAMUEL B.[8], b. Jan. 19, 1818(?); m. Janette Mills.
689 II HARRISON M.[8], b. Dec. 20, 1832; m. Alida Parker.
III SALLY[8], b. ; dead.
690 IV ALBERT C.[8], b. July 30, 1835; m. Jan. 29, 1853, to Susan Brown.

523. **Corren Palmer**[7] **Stanton** (Amos[6], Joseph[5], Joseph[4], Joseph[3], 3 John[2]), b. Dec. 10, 1799, in Brookfield, N Y., where he m. Sept. 11, 1823, to SARAH FREEMAN; she b. Aug. 22, 1802; d. Jan. 19, 1883. He is a farmer and now (1888) lives at Otselic, N. Y. Their children are:

I MARTHA FRANCIS[8], b. Sept. 6, 1825, in Columbus, N. Y.; d. Oct. 8, 1846.
691 II SABRA PALMER[8], b. Oct. 22, 1827; m. Oct. 15, 1845, Wm. O. Hitchcock.
692 III LURANA LOUISA[8], b. Jan. 8, 1830; m. Sept. 15, 1850, David Persing.
693 IV LAURA EMMA[8], b. Feb. 11, 1832; m. Sept. 15, 1850, Daniel M. Geer.
V FREEMAN CORREN[8], b. Feb. 25, 1835, in Otselic, N. Y.; m. at Earlville, N. Y., Jan. 18, 1888, to Margaret Eliza Collier; she was b. Feb. 22, 1846, and was the adopted dau. of 522 Amos C. Stanton. Freeman C.[8] lives at Otselic, N. Y.
694 VI JOHN WARREN[8], b. Sept. 28, 1838; m. (1) E. M. Stoddard; (2) C. A. Bruce.
VII SARAH ANN[8], b. Aug. 25, 1841; unmarried; P. O. Otselic, N. Y.

524. **Edward A.**[7] **Stanton** (Amos[6], Joseph[5], Joseph[4], Joseph[3], 3 John[2]), b. April 8, 1804, in Brookfield, N. Y.; m. Sept., 1827,

to LUCINDA ADAMS; d. in July, 1886, in Union City, Pa. He lived for some years in Jamestown, N. Y.

Issue:

I JAMES[8], b. ; m. Abby Hubbard, and has two sons:
1. Frank J.[9]
2. Edwin[9].

II WARREN[8], b. ; m. Charlotte Pentecost; no issue; Smyrna, N. Y.

III MARY[8], b. ; d. aged 17 years.

695 IV HANNAH[8], b. June 19, 1834; m. Samuel Crumb.

V ARNOLD B.[8], b. ; unmarried; P. O. Union City, Pa.

VI LYDIA ANN[8], b. in 1835; m. Aug. 15, 1861, in Union Tp., Erie county, N. Y., to A. M. Ketcham; no child; d. Nov. 11, 1873, in Union City, Pa.

VII AMOS P.[8], b. ; m. and lives in Cleveland, Ohio.

VIII HENRY L.[8], b. ; m. twice; Ida by 1st wife is in Smyrna, N. Y.

IX HARTWELL[8], b. ; d. unmarried; a soldier in the Civil War.

X OSCAR[8], b. ; d. unmarried; a soldier in the Civil War.

525. **Gilbert[7] Stanton** (Amos[6], Joseph[5], Joseph[4], Joseph[3], 3 John[2]), b. May 29, 1808, in Brookfield, Madison county, N. Y.; m. (1) Sept. 16, 1832, to SUSANNAH DUTTON of Columbus, N. Y.; she b. July 17, 1815, and d. Jan. 7, 1856; he m. (2) April 19, 1857, to CYRENA M. FERRIS. Gilbert[7] Stanton now (1888) lives at Smyrna, N. Y. He is a farmer and a Republican Prohibitionist. He is a member of the M. E. church.

Issue:

696 I HIRAM D.[8], b. Nov. 21, 1835; m. Feb., 1860, Charlotte Ann Davenport; d. April 24, 1864.

697 II CHARLES HENRY[8], b. June 29, 1837; m. Sept. 9, 1863, Lucy E. Glazier.

III FRANCIS GILBERT[8], b. Sept. 18, 1838; m. Feb. 29, 1858, Jerusha Susan Hills, and m. (2) Flora Green.

IV EDWIN FERNANDO[8], b. Dec. 29, 1841; m. Dec. , 1866, Teressa Sherman.

V ROYAL DEWAYNE[8], b. June 21, 1844; d. Dec. 27, 1865; unmarried.

698 VI ALBERT PALMER[8], b. Nov. 20, 1849; m. Oct. 16, 1870, to Alice R. Goodsell.

699 VII AMELIA JANETTE[8], b. Feb. 8, 1855; m. Nov. 17, 1875, to C. A. Lowe.

VIII FRANKLIN BENJAMIN[8], b. Feb. 10, 1858; m. Feb. 22, 1883, Nettie Powers; he and Francis G. live at Smyrna, N. Y. Edwin F. lives at Ireland Mills, N. Y.

528. **Robert Austin[7] Stanton** (Robert[6], Joseph[5], Joseph[4], Joseph[3], John[2]), b. May 12, 1816, in Ledyard, Conn.; m. there to MARY SULLIVAN; she b. April 19, 1833. He is a farmer and a Democrat. He and his family live in Ledyard, Conn.

Issue:

I LAURA EMILY[8], b. March 24, 1863.

II LUCY WILLIAMS[8], b. Jan. 18, 1865.

III CHARLES AUSTIN[8], b. May 22, 1867; P. O. 302 Asylum street, Hartford, Conn.

529. **Isaac Wheeler[7] Stanton** (Robert[6], Joseph[5], Joseph[4], Joseph[3], John[2]), b. March 25, 1819, at Ledyard, Conn.; m. LUCY WILLIAMS, , and d. Feb. , 1885; she lives at Mystic Bridge, Conn.

Issue:

I ROBERT ALLEN[8]; lives in Worcester, Mass.

II CHARLES[8]; lives at Mystic Bridge, Conn.

530. **Henry Warren[7] Stanton** (Robert[6], Joseph[5], Joseph[4], Joseph[3], John[2]), b. July 5, 1822, at Ledyard, Conn.; m. , and d. Dec. 18, 1889.

Issue:

I WILLIAM[8]; lives at Groton, Conn.

II ELIZABETH[8]; m. Allen Tiffany of Salem, Conn.

III ABBIE[8]; m. Alphonso Brown of Mystic, Conn.

531. **Henry[7] Stanton** (Henry[6], Isaac W.[5], Joseph[4], Joseph[3], John[2]), b. about 1803 in Holderness, N. H.; he m. MARY NEVERS and lived on a farm in Compton, Canada, until about 1876, when he moved to Coaticooke, Quebec province, Canada. He now lives there and has:

699a I HENRY W.[8], who m. (1) Miss Gilson, and (2) Miss Cornsolles.

II WILLIAM[8]; went from Coaticooke, Canada, in 1884, to St. Johnsbury, Vt., and thence to Mass. He has two sons and one dau.

532. **Russell[7] Cox** (Hannah[6], Isaac W.[5], Joseph[4], Joseph[3], John[2]), b. in Holderness, N. H., and now lives there on the farm where his parents died; his P. O. address is Plymouth, N. H.; he m. (1) ELMIRA COLLEY, who d. leaving one son; he m. (2) a Mrs. CLARK and had by her a daughter.

Issue:

I DAVID RUSSELL[8] COX, who lives in Medford, Mass.

II ELMIRA[8], who lives with her father.

533. **Mary[7] Cox** (Hannah[6], Isaac W.[5], Joseph[4], Joseph[3], 3 John[2]), m. WALTER BLAIR, a Probate Judge; both are dead.

Issue:

I MARY[8] BLAIR, b. ; unmarried; she has taught school in New York and Boston; now lives in Boston.

II LOUISA[8], b. ; m. Isaac Adams of Compton, Vt., and had one son,

1. Geo. H.[9] Adams, who is a lawyer in Plymouth and member of the Legislature.

III A daughter[8], b. ; her mother dying soon after her birth she was brought up by her grandmother 311 Hannah[6]. She became a teacher of music in Indiana and d. there.

533a. **Eliza**[7] **(Stanton) Libbey's** six children were:

I Erastus[8] Libbey of Janesville, Wis.

II William[8].

III Clara[8]; m. Hiram Ward of St. Johnsbury, Vt.; died. No child.

IV Mary[8]; m. Jerre A.[8] Blount, son of Wm.; she dead; 2 daughters.

V Martha[8]; m. Harlow Foss; P. O. Irasburg, Orleans county, Vt.

VI Caroline[8]; m. Fred Bennoit; P. O. Chicago, Ill.

533b. **William Jervaise**[7] **Stanton** (Erastus[6], Isaac W.[5], Joseph[4], Joseph[3], John[2]), b. Sept. 6, 1808, in Danville, Caledonia county, Vt.; m. (1) Sept. 16, 1840, to Susan Varney, who d. Nov. 21, 1858, leaving 4 children; she was b. March 7, 1815, in Danville; he m. (2) Jan. 20, 1860, to Mrs. Laura K. (Weeks) Ward; she was b. Oct. 3, 1826, and d. Oct. 14, 1872, leaving one son; he m. (3) May 9, 1874, to Mrs. Sallie M. (Eaton) Thompson who was b. Oct. 29, 1821, in Danville and now lives there. Mr. Stanton is a Methodist, a Democrat and Prohibitionist. His present address is North Danville, Vt., and he now lives within two miles of his birthplace. For twenty years he was a merchant, and for nineteen years the postmaster. He held the office of County Justice fifty years, and was selectman six years. He was superintendent of schools two years, overseer of the poor six years, and during three sessions was a member of the Vermont Legislature. During the Civil War Mr. Stanton was active in securing recruits for the army.

Issue (all b. in Danville, Vt.):

I Alice May[8], b. April 18, 1842; m. Aug. 1, 1868, to Joseph A. Wells, who d. Jan. 24, 1884, leaving one dau., Susie B.[9] Wells, b. April 9, 1877, in Oakland, Cal.

II Charles Homer[8], b. Aug. 23, 1845; m. Maria Dunn, in 1887, and lives in San Francisco, Cal. (16 Market st.); no child.

III MARY BISHOP[8], b. Sept. 21, 1850; m. Mar. 10, 1879, to George Hidden, and d. Jan. 5, 1882; no child.

IV WILLIAM JERVAISE[8], Jr., b. Nov. 30, 1855; m. Mar. 7, 1889, to Louise French, at Pawtucket, R. I. She was b. Dec. 6, 1857; he is a Congregationalist, and in politics, independent. Mr. Stanton now lives at Lyndon, Vt., where he is cashier of bank; he has one son.

1. WARREN FRENCH[9], b. Feb. 10, 1890.

V EDWIN M.[8], b. May 15, 1862; m. in Oct., 1889, to Hattie Lenney, and lives in Newport, Orleans county, Vt.

533c. **Jacob S.[7] Stanton** (Erastus[6], Isaac W.[5], Joseph[4], Joseph[3], John[2]), b. Dec. 27, 1810, in Danville, Vt.; m. Feb. 14, 1839, to LAURA GREEN, and d. Mar. 21, 1890, in Danville, Vt., where his children were b., and where their families live; P. O. North Danville, Vt.

Issue:

I FREDERICK G.[8], b. Oct. 17, 1840; m. Mar. 29, 1869, to Susie Smith, who d. Jan. 20, 1887, leaving one dau.

1. Kate[9], b. July 5, 1870; m. Dec. 12, 1889, to Guy Harris and lived at North Danville, where Fred. G. also lives.

II CALISTA P.[8], b. July 4, 1843; m. Henry M. Roberts, and has five children.

1. Helen[9].
2. Frederick[9].
3. Sadie[9].
4. Laura[9].
5. Guy[9].

III HENRY W.[8], b. Jan. 11, 1846; m. Dec. 31, 1874, to Maria T. Drew, and had two daughters.

1. Inez[9], b. Dec., 1876; d. Aug., 1879.
2. Ina[9], b. Nov., 1881.

IV CLARA[8], b. June 25, 1854; m. Ora N. Drew, and has three children:
1. Millie[9], b. Sept. 20, 1822.
2. Charles G.[9]
3. Vera[9].

V WILLIS P.[8], b. May 4, 1858; d. June 6, 1863.

533d. **Harrison[7] Stanton** (Erastus[6], Isaac W.[5], Joseph[4], Joseph[3], John[2]), b. Feb. 21, 1813, in Danville, Vt.; in 1843 he m. MARIETTA LOOMIS, dau. of Eleazer Loomis, of Northfield, Vt. She b. in 1824. Harrison lived in Glover, Vt., and d. Aug. 20, 1850, leaving two sons; his widow m. (2d) Clifton Williams.

Issue:

I EUGENE[8], b. in Oct., 1844; unmarried; residence unknown.

II LOOMIS[8], b. in Oct., 1846; m. Hortense Merriam, and has one son; he lives in Glover, Orleans county, Vt.

533e. **Hezzie F.[7] Stanton** (Erastus[6], Isaac W.[5], Joseph[4], Joseph[3], John[2]), b. July 3, 1815, in Danville, Vt.; m. June 21, 1853, to LYDIA S. SANBORN, and d. Dec. 23, 1881; left one dau.:

I LIZZIE[8], b. July 29, 1855; m. William H.[8] Stanton, son of 536 Wm. B.[7] Stanton. See his record.

533f. **Caroline B.[7] Stanton** (Erastus[6], Isaac W.[5], Joseph[4], Joseph[3], John[2]), b. Mar. 30, 1818, in Danville, Vt.; m. in May, 1844, to ISAAC K. DREW, and are now (1891) in Monsovia, Cal.

Issue:

I ELLEN B.[8] DREW, b. in 1845; d. in Sept., 1866.

II EVA[8], b. Apr. 18, 1855.

533g. **Eunice Ayer[7] Stanton** (Erastus[6], Isaac W.[5] Joseph[4], Joseph[3], John[2]), b. Aug. 27, 1820, in Danville, Vt.; m. Mar. 10, 1846, to FREDERICK W. GREEN, and d. Sept. 3, 1882, leaving two children.

I CHARLES E.[8] GREEN.

II MARTHA[8]; she m. George Greenbanks.

The above family all live at North Danville, Vt.

534. **Abigail B.**[7] **Stanton** (Isaac W.[6], Isaac W.[5], Joseph[4], Joseph[3], 3 John[2]), b. Sept. 30, 1810; m. BENJAMIN SANDBORN, Oct. 26, 1830; she d. in 1875; they live in Lyndonville, Vt.; both dead; he b. Oct. 16, 1798.

Issue:

I ISAAC W.[8] SANDBORN; unmarried; lives in Lyndonville.

II MARTHA[8]; m. Dr. Copeland; lives in Lyndonville.

535. **Jeremiah Blount**[7] **Stanton** (Isaac W.[6], Isaac W.[5], Joseph[4], Joseph[3], 3 John[2]), b. Oct. 14, 1814, in Danville, Vt.; he m. Dec. 22, 1840, BETSEY MORSE HILL, of Danville; she was b. Dec. 22, 1819, and now (1888) lives in Danville; he d. Oct. 14, 1858; he was a farmer, a member of the Free Will Baptist church, and a Democrat.

Issue (all b. in Danville, Vt.):

I NANCY ELLEN[8], b. Dec. 20, 1841; d. Dec. 26, 1846.

700 II AURORA G.[8], b. June 24, 1843; m. T. G. Blodgett, March 11, 1865; lives in North Danville, Vt.

III SARAH B.[8], b. Nov. 4, 1845; d. Feb. 20, 1849.

IV LUCIAN CHASE[8], b. Nov. 12, 1847; lives in North Danville; unmarried.

V MARTHA[8], b. , 1850; d. an infant.

701 VI ABBIE L.[8], b. Jan. 28, 1852; m. Jan. 6, 1876, H. W. Varnum; they live (1888) in Jeffersonville, Vt.

VII ISAAC W.[8], b. May 22, 1855; m. Aug. 1, 1883, Louella Aldrich; he d. March 17, 1886, at Hardwick, Vt.; no issue.

702 VIII JERRY BLOUNT[8], b. Oct. 15, 1857; m. Dec. 21, 1882, Nellie Clifford, and lives in St. Johnsbury, Vt.

536. **Wm B.**[7] **Stanton** (Isaac W.[6], Isaac W.[5], Joseph[4], Joseph[3], 3 John[2]), b. Sept. 19, 1817, in Danville, Vt.; m. BETSEY SHELDON March 22, 1849, and now lives in Danville, Vt.

Issue:

I WILLIAM HENRY[8], b. April 17, 1850, in Danville; m. June 26, 1876, to Lizzie[8] Stanton, dau of 533e Hezzie F.[7] Stanton. They have:

1. Herbert[9], b. Nov. 4, 1878.
2. Homer[9], b. July 15, 1886.

II EMMA[8], b. Sept. 7, 1851; m. Sept. 15, 1875, to Oram Stevens, and d. May 19, 1880. She left one child:
1. Emma[9] Stevens, b. May 12, 1880.

III MARTHA LOUISA[8], b. April 11, 1854.

IV GEORGE HOLBROOK[8], b. Jan. 19, 1859.

537. **Mary[7] Stanton** (Isaac W.[6], Isaac W.[5], Joseph[4], Joseph[3], 3 John[2]), b. May 2, 1825, in Danville, Vt. She m. EMERSON HALL, and lives in St. Johnsbury, Vt.

Issue:

I MATTIE[8] HALL, b. Nov. 28, 1854; lives in St. Johnsbury.

II CARRIE M.[8], b. 1857; d. Feb., 1869.

III MINNIE[8], b. May, 1867; d. Sept., 1868.

538. **John Ayer[8] Stanton, Jr.** (John A.[6], Isaac W.[5], Joseph[4], Joseph[3], John[2]), b. June 26, 1824, in Danville, Vt.; m. ROSAMOND WELLS, and d. in Danville, where his widow and children now live.

Issue:

I CARRIE[8], a twin, b. June 21, 1858; m. Fred. Stocker; 2 sons.

II CLARA[8], a twin, b. June 21, 1858; m. Chas. Ranney; 4 sons, 1 dau.

III ALICE MAY[8], b. Oct. 6, 1869; P. O. N. Danville, Vt.

IV EDWIN M.[8], b. March 8, 1871; P. O. N. Danville, Vt.

V JOHN[8], b. Aug. 15, 1872; P. O. N. Danville, Vt.

538a. **Erastus A.[7] Stanton** (John A.[6], Isaac W.[5], Joseph[4], Joseph[3], John[2]), b. May 12, 1826, in Danville, Vt., on the farm where he now lives; he m. Sarah Drew and has three children:

I MABLE[8]; m. Geo. Flints, and has a daughter; P. O. N. Danville, Vt.

II WALTER[8]; unmarried; P. O. N. Danville, Vt.

III FRANK[8]; unmarried; P. O. N. Danville, Vt.

538b. **Henry Martin[7] Stanton** (John A.[6], Isaac W.[5], Joseph[4], Joseph[3], John[2]), b. Jan. 19, 1839, in Danville, Vt.; m. June 15, 1875, in St. Albans, Vt., to HARRIET SKINNER BABCOCK, dau. of Edw. G. and Sarah A. (Harris) Babcock; she b. in Windsor, Vt. They are Episcopalians and live in San Diego, Cal., where he is in real estate, commission and shipping business.

Issue:

I HENRY EARL[8], b. Oct. 25, 1876.
II ELEANOR LOUISE[8], b. Oct. 6, 1878.
III MARIE CHRISTINE[8], b. May 4, 1881; d. Sept. 15, 1885.
IV ELIZABETH TAMSON[8], b. Jan. 24, 1885.

539. **Hannah Stanton Punderson[7] Williams** (Thankful[6], William[5], Joseph[4], Joseph[3], John[2]), b. March 6, 1796, in Stonington, Conn.; m. DANIEL MASON, Feb. 10, 1817; d. March 9, 1857, on Mason's Island, Stonington, Conn. He b. at Stonington July 23, 1792, and d. Oct. 30, 1833, at Brooklyn, N. Y.; farmer and Congregationalist.

Issue (all b. at Mason's Island, Stonington, Conn.):

I HANNAH[8] MASON, b. Dec. 4, 1817; d. aged 6 years.
II DANIEL[8], b. April 22, 1819; d. Aug. 7, 1845, at Dixon, Ill.
III BRIDGET[8], b. Jan. 17, 1821; unmarried; P. O. Mystic Bridge, Conn.
IV MARY[8], b. Oct. 14, 1822, on Mason's Island; m. June 2, 1847, at Mystic Bridge, Conn. (where she now lives), to Alexander Frederic Young, son of John and Elizabeth Young. He b. Dec. 12, 1820, in Edinburg, Scotland. Their children are:
  1. Mary Elizabeth[9] Young, b. June 1, 1847; d. Oct. 7, 1849.
  2. Mary Augusta[9], b. Jan. 13, 1852.
  3. Alice Elizabeth[9], b. Sept. 12, 1853.
  4. Ella Louisa[9], b. Feb. 11, 1858.
V HANNAH[8], b. Sept. 28, 1825; d. July 26, 1887, at Mason's Island.

VI JOHN[8], b. Jan. 28, 1828; resides on Mason's Island.
VII ANDREW[8], b. Feb. 28, 1830; resides on Mason's Island.
VIII ELIZABETH[8], b. April 17, 1832; m. John G. Colegrove, and lives at Taylorville, Christian county, Ill.

540. **William Stanton[7] Williams** (Thankful[6], William[5], Joseph[4], Joseph[3], John[2]), b. Jan. 23, 1800, in Stonington, Conn.; he m. EMILY WATSON WILLIAMS in Stonington, and d. in Michigan; she d. in Wisconsin.

Issue:

I EMILY AUGUSTA[8] WILLIAMS; m. Benjamin Irish, and had:
1. Benj. Pomeroy[9] Irish; P. O. Emerald Grove, Wis.
2. Wm. Stanton[9].
3. Elmer Ellsworth[9].

541. **Joseph Stanton[7] Williams** (Thankful[6], Wm.[5], Joseph[4], Joseph[3], John[2]), b. March 19, 1802, in Stonington, Conn.; m., Dec. 9, 1824, in Ledyard, Conn., to 904 JULIA ANN[6] GALLUP; she was the dau. of 886 Martha E.[5] Stanton; they both d. in Stonington; he d. Feb. 19, 1889. Mr. Williams was a Congregationalist and a Whig. He lived upon the ancestral Stanton farm of Thomas[1], which never was occupied by any other than Stantons until Mr. Williams lived upon it.

This land is now occupied and possessed by Elias[8] and Joseph S.[8] Williams, sons of Joseph Stanton[7] Williams. They have furnished me with a true copy of the original deed of this tract of some 200 acres. It reads as follows:

"Know all men by these presents that we Thomas Beebe and Nathaniel Beebe of Pequot do sell and make over all our land at Mystic to Thomas Stanton, for him and his heirs forever, that is to say the farm adjoining to Captain Denison on the south and with John Gallups on the north butting towards the river on the west Mystic River, and on the east end Captain Denisons; this tract of upland is in estimation two hundred acres more or less, with eight acres of meadow more or less adjoining to the afore-

said land all which forementioned land, with all the appurtenances belonging thereunto, we do firmly sell and deliver to Thomas Stanton and his heirs forever to enjoy and possess quietly without disturbance from us or our heirs or assignes, and do bind ourselves to free the said Thomas Stanton from any molestation or claims or demands whatsoever in or about the aforesaid land to the true performance hereof we bind ourselves, heirs, executors administrators or assigns firmly by these presents this second of January 1656.

THOMAS BEEBEE
NATHANIEL BEEBEE

Witnesses
GEORGE HARED
JOHN BEEBEE
SAMUEL BEEBEE

A true copy as appears of record in Vol 4 of Stonington Land Records: Attest.

March 18th 1885

MOSES A. PENDLETON
Town Clerk

Issue:

I JOSEPH STANTON[8] WILLIAMS, b. Dec. 11, 1825; d. Sept. 11, 1834.

II WILLIAM STANTON[8], b. Dec. 19, 1827; m., May 3, 1853, to Lydia H. Clift; d. March 16, 1857; he left one child.

III ELIAS[8], b. Jan. 19, 1830; m. Susan Browne, and lives at Mystic Bridge, Conn.

IV JULIA ANN[8], b. June 29, 1832; m., Oct. 16, 1851, to Salmon C. Foote; eight children, four living.

V JOSEPH STANTON[8], b. Aug. 12, 1834; m., Jan. 13, 1858, in Brooklyn, N. Y., to Elizabeth C. Foote; she b. March 5, 1831. They live at Mystic Bridge, Conn., where he is (1889) postmaster. No child.

VI CHARLES[8], b. March 28, 1837; m. Nov. 23, 1859, to Julia A. Lewis; d. Oct. 30, 1865; left three children.

VII WARREN[8], b. June 16, 1844; d. Nov. 9, 1869.

VIII MARTHA E.[8], b. Jan. 26, 1847; d. Oct. 15, 1857.

542. **Martha Sophia**[7] **Cady** (Anna[6], Nathan[5], Joseph[4], Joseph[3], John[2]), b. Dec. 1, 1820, in Sullivan, Madison county, N. Y.; m. there, Jan. 15, 1830, to JAMES BELL of Amsterdam, N. Y.; he b. Feb. 14, 1808, and d. Jan. 13, 1878. He was a merchant and a Presbyterian. She now (1890) lives in Amsterdam, N. Y.

Issue:

I FRANCES ANNA[8] BELL, b. Oct. 22, 1852; d. in infancy.

II GEORGE CADY[8], b. Aug. 29, 1854; d. in infancy.

III CARRIE WALLACE[8], b. May 20, 1856; m., Sept. 24, 1870, to Theron Akin, and had by him two children:

1. Harry Cameron[9] Akin, b. June 8, 1875; d. April 10, 1877.
2. Florence Bell[9], b. June 15, 1878.

In 1879 Mrs. Akin and her husband were divorced, and June 1, 1882, she m. (2) Aaron Russell Vanderbilt. They now live in Amsterdam, N. Y., and have these children:

3. Ralph Patterson[9] Vanderbilt, b. July 23, 1884; d. Aug. 10, 1884.
4. Beatrice Palmer[9], b. Dec. 1, 1885.
5. Carrie Russel[9], b. Feb. 3, 1887.
6. Mildred Sophia[9], b. March 25, 1890.

543. **Nathan D.**[7] **Stanton** (Joseph[6], Nathan[5], Joseph[4], Joseph[3], John[2]), b. July 21, 1810, in Florida, N. Y.; m. (1), Oct. 9, 1834, to ALMIRA DEFOREST; she b. Dec. 4, 1816, and d. Jan. 4, 1847; he m. (2), May 7, 1851, to MARIA DARE; she b. May 29, 1823; he d. July 26, 1872, in Amsterdam, N. Y. A carpenter and a Baptist.

Issue:

I JANE MATILDA[8], b. Dec. 26, 1835; d. Oct. 25, 1889; m. Geo. Hewitt.

II ISAAC D.[8], b. Feb. 21, 1838; m. and living in N. Y. city.

III JOSEPH D.[8], b. Feb. 22, 1853; d. July 20, 1860.

IV THEODORE N.[8], b. Feb. 20, 1855; d. March 31, 1868.

V ANNA M.[8], b. March 5, 1858; m. John Zeller, and had one son George[9] Zeller; she d. July 8, 1883.

VI GEORGE[8], b. Sept. 16, 1860, in Florida, N. Y.; now in business in Amsterdam, N. Y.; unmarried.
VII JOSEPHINE[8], b. April 9, 1863; d. June 6, 1863.
VIII SHERMAN[8], b. July 15, 1865; d. March 31, 1868.

544. **John V.[7] Stanton** (Joseph[6], Nathan[5], Joseph[4], Joseph[3], John[2]), b. in 1812, at Florida, N. Y.; m. JANE HERRICK in 1834; d. in 1871.

Issue:

I JANE V.[8], b. in 1837; unmarried; a physician at 314 West 59th st., New York.
II HARRIET L.[8], b. ; m. L. H. Van Schaick, late of San Francisco, Cal.; attorney-at-law; she d. , s. p.
III MARY M.[8], b. ; m. Alfred McDonald, and d. , s. p.
IV SOPHIA[8], b. ; m. P. Powell, and has:
1. Florence[9] Powell, who m. Keiser.
2. Frank[9].
V JULIA[8], b. ; m. Geo. W. Bronson, and d. leaving two daughters:
1. Ada[9] Bronson, who m. David H. McLean.
2. Grace[9], b. 1877.
VI DAVIS[8], b. in 1849; became insane in 1872, and is now in Ovid Asylum, N. Y.
VII JOHN[8], b. ; unmarried.

545. **Catherine A.[7] Stanton** (Joseph[6], Nathan[5], Joseph[4], Joseph[3], John[2]), b. in 1814; m. GEORGE SANFORD in 1831.

Issue:

I HUGH STANTON[8] SANFORD, b. ; m. Nellie Banta; P. O. Jackson, Mich. He has children.
II DAVID HALSEY[8], b. ; m. Mary Pettingill; P. O. Tribes Hill, Montgomery county, N. Y. He has children.

546. **Sophia**[7] **Stanton** (Joseph[6], Nathan[5], Joseph[4], Joseph[3], John[2]), b. in 1821; m. F. ASBURY HILL in 1839; d. in 1842; left one son.

I ENDERS[8] HILL, who m. and moved west.

547. **Robert**[7] **Stanton** (John[6], Amos[5], John[4], Joseph[3], John[2]), b. in Preston or Groton, Conn.; m. JEMIMA GUILE.

Issue:

I FRED[8]; living in California.
II GEORGE[8]; living in New York.
III ELIZA[8]; living in Norwich, Conn.
IV MARY[8]; living in Norwich, Conn.

One of these daughters m. Joseph Fitch, of Norwich, and was asked to perfect this record, but made no reply.

548. **Amos**[7] **Stanton** (John[6], Amos[5], John[4], Joseph[3], John[2]), b. July 21, 1803, in Preston, Conn.; m. 519½ ARDELIA[7], dau. of 305 Joseph[6] STANTON; she b. Aug. 14, 1806, and d. in Nov., 1867; they were m. in Preston, Conn., Dec. 11, 1831; Amos is a farmer and a Democrat; he now (1890) lives in Preston City, Conn.

Issue:

I ARDELIA[8], b. Nov. 24, 1832; m. Chester Standish; P. O. Preston City, Conn.
II LURY ANN[8], b. Jan. 16, 1835; d. aged 18 years.
703 III AMOS GILES[8], b. Apr. 3, 1837; m. 703½ Betsey[8] Williams.
IV JOHN[8], b. Apr. 22, 1840; m. Ellen Tyler; P. O. Bozrah, Conn.
V CHARLES[8], b. July 10, 1845; d. July 15, 1846.

549. **Angelina**[7] **Stanton** (John[6], Amos[5], John[4], Joseph[3], John[2]), b. Apr. 3, 1807, in Groton, Conn.; m. there in 1826 to her brother-in-law, Capt. EBENEZER GALLUP, whose first wife was Angelina's sister, Lavinia. Angelina d. Aug. 9, 1883. Capt. Gallup was b. Apr. 27, 1800, in Groton, and d. there Mar. 10, 1863; he was a farmer and a Democrat.

Issue:

I EBENEZER[8] GALLUP, b. Feb. 14, 1827; he lives in Mystic, Conn.

II JOHN N.[8], b. Mar. 29, 1836; he lives in Mystic, Conn.

III HENRY A.[8], b. Nov. 13, 1842; he lives in Versailles, Conn.

IV ANNIE BATHSHEBA[8], b. July 21, 1847, in Ledyard, Conn.; she m. Jan. 1, 1873, at Mystic, Conn., Royal W. McCrackan, and lives at Mystic Bridge, Conn.; no child.

550. **Lucy[7] Stanton** (John[6], Amos[5], John[4], Joseph[3], John[2]), b. June 14, 1812, at Preston, Conn.; m. Oct. 28, 1832, at Ledyard, Conn., to SANFORD, son of Silas WILLIAMS; d. June 16, 1878, at Mystic River, Conn. He d. Sept. 15, 1871, at Mystic River.

Issue:

I LYDIA[8] WILLIAMS, b. Oct. 27, 1833, at Ledyard, Conn.; m. B. Frank Noyes Aug. 13, 1854, at Mystic River, Conn., their present home.

703½ II BETSEY[8], b. Sept. 27, 1835, at Montville, Conn.; m. 703 Amos Giles[8] Stanton.

III PRUDENCE M.[8], b. Jan. 17, 1841, at Ledyard; d. Nov. 22, 1845, at Mystic River.

IV MARY P.[8], b. Feb. 27, 1846, at Mystic River; d. there Nov. 3, 1869.

552. **William[7] Stanton** (John[6], Amos[5], John[4], Joseph[3], John[2]), b. June 8, 1819, in Groton, Conn.; m. in 1856, at Montrose, Pa., to LYDIA M. WILLIAMS; she was b. Jan. 24, 1826; he is a farmer and a Democrat. Address, Hopbottom, Pa.

Issue:

I ETTIE L.[8], b. July 30, 1862; P. O. Hopbottom, Pa.

II CLARK E.[8], b. May 30, 1866; m. Dec. 28, 1888, to Bessie Ainey; P. O. Hopbottom, Pa.

553. **John Denison[7] Baldwin** (Hannah[6], Nathaniel[5], Nathaniel[4], Joseph[3], 3 John[3]), b. Sept. 28, 1809, in North Stonington,

Conn.; m. LEMIRA, dau. of Ebenezer HATHAWAY of Dighton, April 3, 1832. He lived in Worcester, Mass., where his children were born. He was an editor and a Member of Congress. In 1882 he printed an incomplete record of the descendants of Thomas Stanton to which the author of these notes is greatly indebted. He was also the author of "The Baldwin Genealogy." He d. in Worcester, July 8, 1883.

Issue:

I JOHN STANTON[8] BALDWIN, b. Jan. 6, 1834.
II CHARLES CLINTON[8], b. May 4, 1835.
III JOHN DENISON[8], b. .

554. **Elijah[7] Stanton** (Richard P.[6], Elijah[5], Elijah[4], Thomas[3], 3 John[2]), b. Aug. 2, 1808, in Salisbury, Ct.; went with his parents in 1813, to Danby, N. Y., and then to Maryland. He m. Mrs. REBECCA (MILLIMAN) MILLS, April 6, 1837, at Baltimore, Md. He served in the Mexican War, and on his way home died in St. Louis, Mo., probably in 1849. By trade, a harness-maker. Was postmaster at Heathville, Va., in 1836.

Issue:

I JULIA A.[8], b. Jan. 11, 1838; m. David Wilson, Oct. 23, 1872.
704 II DAVID L.[8], b. Feb. 3, 1840; m. Eliza A. Hodson, Feb. 19, 1865.
III RICHARD H.[8], b. Jan. 19, 1842; lost at sea on barque *Delaware,* Aug. 30, 1870; unmarried.
705 IV NORMAN LESLIE[8], b. Dec. 2, 1843; m. Lizette B. Rice Nov. 24, 1868.
V FRANCIS MARION[8], b. Nov. 9, 1845; unmarried; was captain's clerk in U. S. Navy on the *Mercedita.*

555. **Egbert[7] Stanton** (Richard[6], Elijah[5], Elijah[4], Thomas[3], John[2]), b. April 2, 1826, at Danby, N. Y.; m. ADELINE E. MORGAN at Springfield, Ill., in 1850. In Illinois he worked at the carpenter's trade until he moved to Denver, Col., where he followed mining. In 1871 he went to the Black Hills, where he

was killed by the Indians April 3, 1877. His wife was b. April 6, 1835, in Burlington, Va., and d. June 26, 1878, at Pische, Nevada.

Issue:

I JOHN RICHARD[8], b. Dec. 24, 1851, at Rochester, Ill., and lost at sea in 1877.

II MINNIE ELLA[8], b. Oct. 15, 1856, at Bemont, Ill., and m. Nelson Westcott in 1877.

III CHARLES EGBERT[8], b. Nov. 28, 1858, at Monticello, Ill., and was a student at Yale College, class 1880.

IV FRANK AUDLEY[8], b. Aug. 7, 1861, at Denver, Col., and d. there Aug. 4, 1866.

556. **Alva Barnet[7] Stanton** (Elijah G.[6], David[5], Elijah[4], Thomas[3], John[2]), b. in 1811, at Richmond, Vt.; m. LUCIA ELIZA BLOSSOM, in Compton, Prov. Quebec about 1839; she was b. in 1818, and d. in 1879. He was a hotel-keeper, and d. at Winooski Falls, Vt., in June, 1849.

Issue:

I JED CLARK[8], b. Nov. 6, 1840, in Jericho, Vt.; m. Olive Stevens in Rochester, N. Y., July 21, 1873; she b. Sept. 21, 1852. He is a dentist and civil engineer. In politics a Democrat, and in religion a Congregationalist. Their home is in Rio Vista, Cal.; no child.

557. **Henry[7] Stanton** (Elijah G.[6], David[5], Elijah[4], Thomas[3], John[2]), b. Aug. 31, 1813, in Essex, Vt.; m. Oct. 19, 1834, at Burlington, Vt., to MARY POWELL; she b. May 3, 1813, at Charlotte, and d. Aug. 9, 1878, at Burlington, Vt.; he d. Sept. 28, 1869, at Burlington, Vt. In religion Mr. Stanton was a Universalist. He was a hotel-keeper, a policeman, an alderman of Burlington, and a member of the Vermont Legislature from the town of Essex.

Issue:

I CORNELIA POWELL[8], b. July 26, 1835, in Essex, Vt.; m. (1) in 1854 to Wyman Kimball in Essex, Vt.; m. (2),

Nov. 20, 1862, in Burlington, Vt., to Robert Christy Rowe; m. (3), April 15, 1879, in Burlington, Vt., to George H., son of Gideon and Sophia Fisk; he b. Dec. 29, 1827. They live in Burlington, Vt. Mrs. Fisk's children are:

1. Henry Stanton[9] Kimball, b. Dec. 2, 1857; m. to Lucy Lafountain, and d. in Burlington, July 9, 1882.
2. Mary Cornelia[9] Rowe, b. July 17, 1867.

II LUTHER LOOMIS[8], b. Nov. 6, 1841; m. March 26, 1862, to Ellen Austin, and d. July 9, 1869. He had one son:

1. Wm. Austin[9], b. Sept. 15, 1863, at Burlington, Vt., where he d. Sept. 7, 1864.

558. **Elizabeth**[7] **Stanton** (Elijah G.[6], David[5], Elijah[4], Thomas[3], John[2]), b. July 31, 1818, in Essex, Vt.; m. there, Nov. 20, 1841, to WILLIAM HARMON; d. July 15, 1881, in Shelburne, Vt.; Mr. Harmon b. April 16, 1812, in Vergennes, Vt., and d. May 14, 1874, at Shelburne, Vt. He was an Episcopalian and a U. S. Consul at St. Johns, P. Q.

Issue:

I ARGALUS[8] HARMON, b. March 18, 1842; d. Oct. 28, 1862.

II WM. H. H.[8], b. Oct. 17, 1845, in Shelburne, Vt.; m. there Jan. 20, 1875, to Sarah R., dau. of Thos. R. and Charlotte S. Robinson; she b. Oct. 2, 1852, in Ferrisburgh, Vt. They live at Shelburne, Vt.

III ELIJAH STANTON[8], b. Jan. 13, 1848; d. July 15, 1867.

IV FRANK[8], b. Aug. 19, 1852; m. (1), Oct. 13, 1875, to M. J. R. Wright; she d. April 18, 1877; he m. (2), June 29, 1882, to Sophia A. Bartlett. They live at Shelburne, Vt.

559. **Olivia S.**[7] **Moore** (Olivia[6], David[5], Elijah[4], Thomas[3], John[2]), b. Oct. 22, 1818, in Burlington, Vt.; m. there, May 21, 1835, to ABNER BENEDICT LOWRY; he b. Feb. 6, 1808, in Jericho, Vt., and d. Jan. 12, 1883, in Burlington, Vt., where he held numerous city offices. He was a Unitarian. His widow now lives at (?).

Issue:

I HORATIO BARNARD[8] LOWRY, b. Nov. 10, 1837, in Burlington, Vt.; m. Dec. 15, 1863, in Brooklyn, N. Y., to Charlotte Huntington Young, dau. of Charles Clark and Mary Briggs (Brownell) Young; she b. April 21, 1842, in Aurora, N. Y. He is a Major and Quarter-Master in the U. S. Marine Corps at Washington, D. C. P. O. Rockville, Md.

Issue:

1. Mary Louise[9] Lowry, b. July 13, 1864, in Charlestown, Mass.
2. Ida Frances[9], b. April 13, 1866, in Geneva, N. Y.
3. Helen Olivia[9], b. April 20, 1869, in Germantown, Pa.

II MARY SOPHIA[8], b. Sept. 10, 1839, in Troy, N. Y.; d. May 16, 1841, in Burlington, Vt.

NINTH AND TENTH GENERATIONS IN THE LINE OF CAPT. 3 JOHN[2].

560. **Benj.**[8] **Stanton** (John[7], Daniel[6], John[5], Daniel[4], John[3], 3 John[2]), b. Nov. 22, 1835; m. JANE MORRIS in Sept., 1860. Now live in Copenhagen, N. Y.

Issue:

I JENNIE[9], b. April 22, 1862.

561. **Lucy**[8] **Stanton** (John[7], Daniel[6], John[5], Daniel[4], John[3], 3 John[2]), b. April 22, 1839; m. MYERS THOMPSON, Feb. 11, 1858. Now lives in Clayton, N. Y.

Issue:

I ELLA[9], b. July 28, 1861; d. Feb. 26, 1870.

II CHARLES[9], b. Aug. 25, 1872.

562. **Hannah Louise**[8] **Stanton** (Freeman H.[7], Daniel[6], John[5], Daniel[4], John[3], 3 John[2]), b. Jan. 4, 1850, in Camden, N. Y.; m. GEO. H. MORSE of Cazenovia, N. Y., in Newark, N. Y., Sept. 2, 1874. They now live in Cazenovia, where their children were born.

Issue:

I AGNES[9] MORSE, b. 1875.

II JOHN[9], b. 1880.

563. **Eliza Virginia**[8] **Stanton** (Lyman[7], Daniel[6], John[5], Daniel[4], John[3], 3 John[2]), b. Oct. 2, 1842, in Copenhagen, N. Y.; m. April 26, 1864, to A. W. MERRILL, M. D., son of Wm. Merrill, of Champion. He was assigned to duty in Carver Hospital where she assisted him in caring for the sick and wounded soldiers. In July of 1865 he was sent to the Rio Grande, and she spent seven months at her childhood home. In Feb. of 1866 she went to meet her husband, and in 1867 they located in Boonville, Mo., where she d. June 15, 1868. He has since died.

There was one child:

I STANTON A.[9] MERRILL; now of 510 N. 8th st., Terre Haute, Ind.

564. **George Daniel**[8] **Stanton** (Lyman[7], Daniel[6], John[5], Daniel[4], John[3], 3 John[2]). b. Sept. 19, 1837, in Rutland, N. Y. Enlisted at Copenhagen, N. Y., May 7, 1861, as musician in Co. B, 35th N. Y. Inf. The regiment was assigned to Patrick's Brigade, King's Division, McDowell's 1st Army Corps, "Army of the Potomac." He was in the following engagements with the enemy: Rappahannock Station, White Sulphur Springs, Groveton, and 2d Bull Run. Served 19 months and was discharged for disability at U. S. General Hospital, York, Pa., Dec. 4, 1862. Re-enlisted for three years at Watertown, N. Y., Jan. 4, 1864, as private, Co. A, 20th N. Y. Cavalry. Served in scouting and raiding in Virginia and North Carolina, and entered Richmond Apr. 3, 1865, with McKenzie's Division, Kantz's Cavalry Corps, Army of the James, the first cavalry to enter the city. Mr. Stanton was with General Warren on his march and fight (Mar. 30, 1865), and with Sheridan at "Dinwiddie Court House." His regiment was mustered out at Sacketts Harbor, N. Y., July 31, 1865. Mr. Stanton m. ADELIA E. COLBURN, of Watertown, N. Y., Jan. 31, 1864, and now lives in Fond du Lac, Wis., where he is adjutant of E. A. Brown Post, No. 130, G. A. R.

Issue:

LYMAN OTIS[9], b. Mar. 13, 1866, at Markesau, Wis.; he is now a stenographer of the Wisconsin Central railroad, and located in Milwaukee, Wis.

II CHARLES EBER[9], b. Apr. 17, 1872, at Copenhagen, N. Y.

565. **Morris**[8] **Merriman** (Louisa[7], Daniel[6], John[5], Daniel[4], John[3], 3 John[2]); m. (1) ALVIRA GRAVES; (2) ALICE GOODENOUGH; (3) MARY BABCOCK.

By his 2d wife he has one child.

I LUCY[9] MERRIMAN; supposed to be in Copenhagen, N. Y.

566. **Alice**[8] **Merriman** (Louisa[7], Daniel[6], John[5], Daniel[4], John[3], 3 John[2]); m. EUGENE HURD, and lives in Copenhagen, N. Y.

Issue:

I LOUISE[9] HURD.

II NELLIE[9].

567. **William J.**[8] **Allen** (Susan[7], Daniel[6], John[5], Daniel[4], John[3], 3 John[2]); m. MARY CLEMENTS, and lives in Copenhagen, N. Y.

Issue:

I MARION[9] ALLEN.

II EDNA[9].

III FREEMAN[9].

568. **Lawson Jay**[8] **Stanton** (John T.[7], Elisha[6], John[5], Daniel[4], John[3], John[2], Thomas[1]), b. Mar. 25, 1840, in Hornby, Steuben county, N. Y.; m. Oct. 12, 1871, MELISSA A., dau. of Richard V. and R. Minae VAN HOESEN; she b. Aug. 13, 1850, in Union, Tioga county, Pa. Mr. and Mrs. Stanton lived in Hornby until Dec., 1879, when they moved to their present home at Turin, Manona county, Iowa.

Issue (first five b. in Hornby, second five in Turin):

I EMMA S.[9], b. July 6, 1872; m. Sept. 21, 1889, to Hans Wagner in Turin, Iowa. He b. May 26, 1865, in Germany. Their child is Annie Olena[10] Wagner, b. July 14, 1890.

II JOHN T.[9], twin, b. April 28, 1875; d. Oct. 8, 1875.
III RICHARD V.[9], twin, b. April 28, 1875; d. Sept. 13, 1875.
IV MINAE MARY[9], b. Sept. 8, 1877.
V FREDY JAY[9], b. June 12, 1879.
VI MABEL M.[9], b. April 10, 1881.
VII MINNIE M.[9], b. June 20, 1883.
VIII HATTIE PANSY[9], b. April 21, 1885.
IX NELLIE D.[9], b. Sept. 28, 1888.
X GEORGE W.[9], b. Dec. 26, 1890.

569. **Freeman Francis**[8] **Stanton** (John T.[7], Elisha[6], John[5], Daniel[4], John[3], 3 John[2]), b. Sept. 5, 1848, in Hornby, N. Y.; m. in Corning, N. Y., Feb. 16, 1880, to FANNIE AMELIA KNAPP; she was b. in Rock Island, Ill., Aug. 27, 1857; they live in Hornby, where their children were b.

Issue:

I RUTH[9], b. Apr. 25, 1881.
II JOHN TRACY[9], b. May 1, 1884.
III WILLIAM[9], b. Feb. 15, 1886.
IV FREEMAN FRANCIS[9], Jr., b. Aug. 15, 1888.

570. **Frank L.**[8] **Wellman** (Maria Polly[7], Elisha[6], John[5], Daniel[4], John[3], 3 John[2]), b. Aug. 22, 1852, at Hornby, N. Y.; m. Sept. 21, 1884, to DELILAH NEVADA TEMPLEMAN, of Pleasant Valley, Kan., and now lives there.

Issue:

I FANNIE DE ETTE[9] WELLMAN, b. July 11, 1885, in Pleasant Valley, Kan.

571. **Gamaliel**[8] **Morrow** (Alvira[7], Elisha[6], John[5], Daniel[4], John[3], 3 John[2]), b. May 3, 1852, in Hornby, N. Y.; m. June 1, 1879, CARRIE HART of Cedar Falls, Iowa, where they now live.

Issue:

I FLAVEL WOODRUFF[9] MORROW.
II LUCY ALVIRA[9].
III FRED.[9]

572. **Emma Augusta**[8] **Stanton** (Nathaniel B.[7], Amasa[6], John[5], Daniel[4], John[3], 3 John[2]), b. Sept. 13, 1842, in Hornby, N. Y.; m. April 6, 1864, THADDEUS R. WHEELER of Canandaigua, N. Y. He was the son of Addison H. and Lucy (Remington) Wheeler. They now live three miles from Canandaigua, N. Y.

Issue:

I WALTER STANTON[9] WHEELER, b. April 16, 1866, in Bloomfield, N. Y.; m. Nov. 2, 1887, to Edna Melissa Munson of Canandaigua, N. Y.; P. O. Canandaigua.

II WELLS JAY[9], b. July 17, 1868, in Bloomfield, N. Y.; m. Sept. 14, 1887, to Grace Sutherland Collins of Canandaigua, N. Y.; P. O. Canandaigua. They have:

1. Roy Wells[10] Wheeler, b. Feb. 1, 1889, in Canandaigua.
2. Sarah Elizabeth[10], b. June 23, 1890.

573. **John Amasa**[8] **Stanton** (Nathaniel B.[7], Amasa[6], John[5], Daniel[4], John[3], 3 John[2]), b. May 27, 1847, in Hornby, N. Y.; m. March 15, 1881, to ADA KINGSLEY of Hamilton, N. Y. They now live in Hornby, where their children were born; P. O. Painted Post, N. Y.

Issue:

I INA[9], b. Jan. 14, 1882.

II LENA[9], b. April 15, 1883.

III OLIVA ADELIA[9], twin, b. June 2, 1886.

IV JESSIE AMELIA[9], twin, b. June 2, 1886.

574. **Franklin Pierce**[8] **Stanton** (Nathaniel B.[7], Amasa[6], John[5], Daniel[4], John[3], 3 John[2]), b. Aug. 4, 1853, in Hornby, N. Y.; m. Sept. 2, 1884, to ELLEN L. FROST of Monterey, N. Y. They now live in Hornby, Steuben county, N. Y. The post-office address is Painted Post, N. Y.

Issue:

I FLORENCE ESTHER[9], b. July 30, 1887, in Hornby.

575. **Charles Alonzo[8] Stanton** (Nathaniel B.[7], Amasa[6], John[5], Daniel[4], John[3], 3 John[2]), b. Aug. 10, 1858, in Hornby, Steuben county, N. Y.; m. April 3, 1888, in Caton, Steuben county, N. Y., to MARY L., dau. of George P. NIXON of Caton. Charles A. lives on a farm in Hornby. His P. O. is Painted Post, N. Y.

Issue:

I ELMER[9], b. Feb. 3, 1889.
II CLARENCE N.[9], b. July 11, 1890.

576. **Levi Benjamin[8] Stanton** (George W.[7], Amasa[6], John[5], Daniel[4], John[3], 3 John[2]), b. Nov. 4, 1849, in Painted Post, N. Y.; m. April, 1868, to FRANCES FLORENCE CLARK of Grand Rapids, Mich.; she is the dau. of Merrel H. and Marilla Clark, and was b. June 26, 1848. They now live in Grand Rapids, where all of their children were born. Levi B. is an editor.

Issue:

I GRACE H.[9], b. Sept. 24, 1871.
II MAUD E.[9], b. April 23, 1875.
III LEVI BENJAMIN[9], Jr., b. Jan. 27, 1879.
IV MABEL[9], b. July 9, 1882.
V WILLIAM B.[9], b. June 23, 1870; d. Aug. 27, 1870.
VI HERBERT[9], b. Oct. 3, 1873; d. March 2, 1874.

577. **Harry Taylor[8] Stanton** (George W.[7], Amasa[6], John[5], Daniel[4], John[3], 3 John[2]), b. Oct. 31, 1856, in Lawrenceville, Pa.; m. Oct. 17, 1883, to FLORENCE ESPY of Urbana, Ohio. They live in Grand Rapids, Mich., where were born:

I HENRY ESPY[9], b. Feb. 4, 1886.
II PHILIP[9], b. Jan. , 1888.

578. **George W.[8] Stanton, Jr.** (George W.[7], Amasa[6], John[5], Daniel[4], John[3], 3 John[2]), b. June 1, 1861, in Lawrenceville, Pa.; m. in Grand Rapids, Mich., Oct. 12, 1887, to EMILY AVERY MORGAN, dau. of Christopher B. Morgan of Grand Rapids. They now live in Grand Rapids.

579. **Rev. William Alonzo**[8] **Stanton** (Charles Alonzo[7], Amasa[6], John[5], Daniel[4], John[3], 3 John[2]), b. March 5, 1854, in Lawrenceville, Pa.; moved with his parents to Madison, Ind., in Oct., 1858; was graduated from Madison High School in 1871; Hanover College in 1875; Rochester Theological Seminary in 1878; University of Chicago (Post-graduate) 1886; received from Hanover College the degrees of B. S., B. A., M. A. and D. D.; received from Chicago University the degree of Ph. D.; is the author of this genealogy; ordained as a Baptist minister at Muncie, Ind., Nov. 14, 1878. Has held the following pastorates: First Baptist Church, Muncie, Ind., from June, 1878, to Feb., 1880; Vermont Street Baptist Church, Quincy, Ill., from Feb., 1880, to Aug., 1885; First Baptist Church, Rockford, Ill., from Aug., 1885, to March, 1890; Shady Avenue Baptist Church, Pittsburgh, Pa., March, 1890, to date. P. O. 2 Marchand avenue, Pittsburgh, Pa. William A.[8] Stanton m. SARA LOUISA[8] ROGERS of Wheatland, Monroe county, N. Y., Sept. 4, 1878. Rev. T. Edwin Brown, D. D., pastor of the Second Baptist Church of Rochester officiated. Sara Louisa[8] Rogers was b. in Wheatland, N. Y., April 18, 1852. Her ancestry in America runs thus:

I James[1] Rogers, b. 1615 in England; came to America in the ship *Increase* in 1635; m. Elizabeth, dau. of Samuel Rowland, of Stratford, Conn.; lived in Stratford, Milford and New London, where he d., 1687.

II James[2] Rogers, Jr., b. Feb. 15, 1652, in Stratford, Conn.; m. Mary Jordon, dau. of Jeffry Jordon, of Ireland, Nov. 5, 1674; d. Nov. 8, 1713, in New London, Conn.

III William[3] Rogers, b. May 10, 1693, in New London, Conn.; m. Elizabeth Harris Aug. 28, 1713; d. 1741.

IV Nathaniel[4] Rogers, b. 1725 in New London; m. twice; one wife was Theody Miner, whom he m. Sept. 13, 1747.

V Josiah[5] Rogers, b. in New London, Conn.; m. as his second wife Saviah, dau. of Samuel King, of Mansfield, Conn.

VI Harris[6] Rogers, b. July, 1784, in Hebron, Conn.; m. Mar. 29, 1807, Keziah, dau. of George Henry Smith, of Dalton, Mass.; d. June 21, 1832, in Wheatland, Monroe county, N. Y.; she d. there Apr. 27, 1875.

VII Daniel Erial[7], b. Jan. 17, 1811, in Wheatland, N. Y.; m. Feb. 13, 1840, to Eunice, dau. of Edmund Fellows, of Chili, N. Y.; she was b. Aug. 23, 1816, in Sheffield, Mass.; they now (1891) live in Wheatland, N. Y.

VIII Sara Louisa[8] Rogers, sixth child of Daniel E.[7], and Eunice.

The children of William A.[8] and Sara[8] (Rogers) Stanton are:

I HELEN ROGERS[9], b. Dec. 9, 1879, in Muncie, Ind.

II EDITH NICHOSON[9], b. Apr. 11, 1882, in Quincy, Ill.

III ANNA BREWSTER[9], b. Jan. 29, 1886, in Rockford, Ill.

580. **Aurelius Lansing[8] Wall** (Olive B.[7], Amasa[6], John[5], Daniel[4], John[3], 3 John[2]), b. Oct. 20, 1848, in Tyrone, N. Y.; m. Oct. 27, 1870, IDA V. STEBBENS, of Grand Rapids, Mich., dau. of Henry C. and Catharine Stebbens; they now live in Fargo, Dakota.

Issue:

I HENRY CORNELIUS[9] WALL, b. and d. in 1875, in Grand Rapids.

II LOTTIE EVA[9], b. Mar. 9, 1885, in Binghampton, Barnes county, Dakota.

581. **Carrie Euretta[8] Stanton** (Judson W.[7], Amasa[6], John[5], Daniel[4], John[3], 3 John[2]), b. Nov. 14, 1854, in Hornby, N. Y.; m. Feb. 26, 1880, to JOHN L. BUCHANAN, of Grand Rapids, Mich.; they were m. in Grand Rapids, where they have since lived; their address is 220 Plainfield ave.

Issue:

I JUDSON FLOYD[9] BUCHANAN, b. Aug. 31, 1882.

II BERTHA EUGENIA[9], b. July 28, 1887.

582. **Howard M.[8] Stanton** (Abraham L.[7], Freeman[6], John[5], Daniel[4], John[5], 3 John[2]), b. July 19, 1856, in Middleburgh, N.

Y.; m. Sept. 18, 1878, to ROCELIA GERNSEY; lives in Schenectady, N. Y.

Issue:

I EDA SABINA[9], b. Dec. 21, 1879.

584. **Sidney Smith[8] Stanton** (Jacob Galusha[7], John W.[6], Elisha[5], Daniel[4], John[3], 3 John[2]), b. Aug. 2, 1846, in Ellicottville, N. Y.; m. 583 MARY LUCINDA[8] STANTON, at Lawrenceburg, Ind., Feb. 17, 1872; they now live in Mill Creek, Kanawha county, W. Va., where these three children were b.:

Issue:

I JOHN GALUSHA[9], b. Jan. 17, 1876.

II JULIA LEE[9], b. Aug. 27, 1879.

III MARY MARSHALL[9], b. Sept. 25, 1884.

585. **Sarah Antoinette[8] Stanton** (Charles B.[7], John W.[6], Elisha[5], Daniel[4], John[3], 3 John[2]), b. Aug. 3, 1866, at Kanawha Saline, W. Va.; m. in Centropolis, Kan., May 10, 1885, to CLARENCE H., son of Abraham MARTIN.

Issue:

I CLARENCE FRANKLIN[9] MARTIN, b. Oct. 30, 1886, in Appanoose Tp., Franklin county, Kan.

586. **Leanora Frances[8] Williams** (Dexter G.[7] Williams, Polly[6], Elisha[5], Daniel[4], John[3], 3 John[2]), b. Oct. 12, 1838, at Ellicottville, N. Y.; m. Oct. 14, 1855, in Auburn, Wis., by her father, to JAMES, son of Daniel THOMPSON, of Peru, Mass.

Issue (all b. at Kewaskum, Washington county, Wis., and now live there):

I ADEL DELORA[9] THOMPSON, b. Feb. 16, 1856.

II ELMA LOUISA[9], b. May 23, 1857.

III HARLAN JAMES[9], b. July 13, 1860.

IV LORIN DEMERATUS[9], b. Sept. 10, 1864; d. Dec. 5, 1868.

V ENDORA DELINE[9], b. May 26, 1866.

VI LESLIE ALLEN[9], b. Jan. 27, 1870.

VII LILLIE MAY[9], b. Sept. 12, 1872.

VIII MERRILL WILLIAMS[9], b. July 4, 1877.

587. **Glorvonia C.**[8] **Williams** (Dexter G.[7] Williams, Polly[6], Elisha[5], Daniel[4], John[3], 3 John[2]), b. June 11, 1840, in Ellicottville, N. Y.; m. MARCUS AMBROSE SMITH in Auburn, Wis., Jan. 2, 1868; he is a son of Asa and Rebekah Smith.

Issue (b. at Pilot Mound, Fillmore county, Minn.):

I LLOYD ADORNO[9] SMITH, b. March 31, 1870; d. Aug. 9, 1871.

II BOYD DEXTER[9], b. Aug. 11, 1872.

III MABEL EDITH[9], b. Nov. 9, 1874.

IV DEAN BILLINGS[9], b. Dec. 12, 1877.

588. **Venera C.**[8] **Williams** (Dexter G.[7] Williams, Polly[6], Elisha[5], Daniel[4], John[3], 3 John[2]), b. Dec. 9, 1846, in Ellicottville, N. Y.; m. in Fond du Lac, Wis., Feb. 16, 1880, to NELSON HANER, son of Horace Haner, of Polk, Wis.

Issue (b. at Cedar Creek, Washington county, Wis.):

I JENNIE RUTH[9] HANER, b. July 27, 1882.

II LOLA GAIL[9], b. Sept. 18, 1883.

589. **Frances E.**[8] **Wood** (Theresa[7] Williams, Polly[6], Elisha[5], Daniel[4], John[3], 3 John[2]), b. April 22, 1841, in Geneseo, N. Y.; m. CHARLES P. RATHBURN at Janesville, Wis., Jan. 3, 1863; he was the son of Valentine Rathburn of Eagle, Allegany county, N. Y.

Issue:

I MAUD ANGIE[9] RATHBURN, b. Oct. 24, 1866, at Waukon, Iowa; m. Benj. P. Howard of Traverse City, Mich., in Eagle, N. Y., July 22, 1886.

Frances E.[8] m. (2) in Salamanca, N. Y., Jan. 20, 1881, to EDWIN VAN DYKE of Eagle, N. Y.

590. **Mary C.**[8] **Wood** (Theresa[7] Williams, Polly[6], Elisha[5], Daniel[4], John[3], 3 John[2]), b. Sept. 13, 1844, at Ellicottville, N. Y.; m. JOHN C. WESTFALL at Strawberry Point, Clayton county, Iowa, Jan. 19, 1866; he is the son of John Moses Westfall of Cass, Iowa.

Issue:

I CORA ESTELLA[9] WESTFALL, b. Oct. 2, 1867, at Madison, Iowa.

II MINNIE AGNES[9], b. Nov. 8, 1869, in Dubuque, Iowa.

591. **Lucien A.**[8] **Williams** (Elisha S.[7] Williams, Polly[6], Elisha[5], Daniel[4], John[3], 3 John[2]), b. March 13, 1842, at Ellicottville, N. Y.; m. ELLEN BENEDICT, dau. of Charles Benedict, of Great Valley, N. Y., in 1869; he d. in Great Valley in 1873.

Issue:

I ADELBERT[9] WILLIAMS, b. Feb. 9, 1870, in Great Valley.

II LUCIEN[9], b. June 22, 1872, in Great Valley.

592. **Aurelia C.**[8] **Munsee** (Martha A.[7] Williams, Polly[6], Elisha[5], Daniel[4], John[3], 3 John[2]), b. March 3, 1845, at Rochester, N. Y.; m. Dec. 17, 1863, WALTER ALONZO OSBORNE, son of Benj. Osborne, of Brimfield, Portage county, Ohio.

Issue:

I A daughter[9], b. Nov. 21, 1870; d. Dec. 3, 1870, in Owasso, Mich.

II EDWIN GALE[9] OSBORNE, b. May 8, 1875, in Lansing, Mich.

593. **Mary T.**[8] **Munsee** (Martha A.[7] Williams, Polly[6], Elisha[5], Daniel[4], John[3], 3 John[2]), b. Jan. 5, 1850, at Ellicottville, N. Y.; m. Feb. 21, 1866, at Kent, Ohio, WILSON BRATON OSBORNE, son of Benjamin Osborne. Present home is Akron, Ohio.

Issue:

I CORA BERNICE[9] OSBORNE, b. Feb. 23, 1869, at Kent, Ohio.

594. **Lorilla V.**[8] **Williams** (Royal S.[7] Williams, Polly[6], Elisha[5], Daniel[4], John[3], 3 John[2]), b. Dec. 12, 1845, at Great Valley, N. Y.; m. Sept. 27, 1862, at Anamosia, Jones county, Iowa, KIRKLAND JAMES CALKINS; he b. Oct. 27, 1840, in Watertown, N. Y., son of Samuel Calkins, of Wyoming, Iowa; on his mother's side he is a descendant of the Huguenot Solomon Jaques, and of the Van Rensselaer and Knickerbocker families of Holland.

Issue:

I Fred E.[9] Calkins, b. Oct. 7, 1866, at Wyoming, Iowa.
II Royal Stanton[9], b. March 18, 1870, at Wyoming, Iowa.
III Lucy M. J.[9], b. Aug. 24, 1872, at Wyoming, Iowa.
IV Albert Edward[9], b. May 12, 1877, at Clarks, Merrick county, Neb.
V Chas. Adelbert[9], b. Dec. 25, 1879, at Clarks, Merrick county, Neb.
VI Della Clark[9], b. March 6, 1882, at Clarks, Merrick county, Neb.; d. Jan. 27, 1883, at Wyoming, Iowa.

595. **Adelbert D.**[8] **Williams** (Royal S.[7] Williams, Polly[6], Elisha[5], Daniel[4], John[3], 3 John[2]), b. July 8, 1858, in Maquoketa, Iowa; m. Dec. 21, 1876, at Anamosia, Iowa, Edwina Gridley Vaughn, dau. of Philoman Vaughn, of Wyoming, Iowa.

Issue (all b. in Wyoming, Jones county, Iowa):

I Winfred Myrtle[9] Williams, b. Nov. 22, 1877.
II Freddie Vaughn[9], b. Feb. 1, 1879; d. Mar. 3, 1879.
III Vaughn[9], b. Mar. 5, 1880; d. Aug. 7, 1880.
IV Dearborn Garland[9], b. Feb. 2, 1885.
V Harold Hamilton[9], b. Jan. 18, 1887; d. Feb. 16, 1887.

596. **Samuel De Forest**[8] **Woodford** (Anna M.[7] Bryant, Anna[6], Elisha[5], Daniel[4], John[3], 3 John[2]), b. Mar. 15, 1835, at Aurora, N. Y.; m. June 16, 1857, Mary Elizabeth Fuller, dau. of Howard Fuller, Sr., of Cold Springs, Cattaraugus county, N. Y.

Issue:

I Mary Maria[9] Woodford, b. Mar. 25, 1858, at Cold Springs, N. Y.
II Irvine De Forest[9], b. Apr. 25, 1862, at Red House, N. Y.
III Emma Elizabeth[9], b. Nov. 29, 1864, at Red House, N. Y.
IV Agnes Myra[9], b. June 25, 1869, at Red House, N. Y.
V Lillian Maud[9], b. Feb. 25, 1872, at Red House, N. Y.

VI PEARL AURELIA[9], b. Apr. 12, 1875, at Red House, N. Y.
VII FRANC LEAL[9], b. Feb. 14, 1879, at Limestone, N. Y.; d. Apr. 6, 1880.

Samuel D. Woodford and family now live in Wolsey, Dak.

597. **Mary M.**[8] **Woodford** (Anna Maria[7] Bryant, Anna[6], Elisha[5], Daniel[4], John[3], 3 John[2]), b. May 14, 1836, at Aurora, N. Y.; she m. HOWARD FULLER, Jr., Mar. 17, 1857, at Cold Springs, N. Y.

Issue (first b. in Cold Springs, the others in Red House, N. Y.):

I RILLA ANN[9] FULLER, b. Feb. 4, 1860; m. June 8, 1882, to Frank Leslie McCabe, son of John McCabe, of Campbell, Steuben county, N. Y.; a child[10] b. and d. Sept. 3, 1885.

II ELLA ALMIRA[9], b. Aug. 15, 1862; m. Jan. 6, 1883, to William, son of Samuel France, of Salamanca, N. Y.

Issue (b. at Red House, N. Y.):

1. Leland Clare[10] France, b. Feb. 17, 1884; d. Nov. 20, 1884.
2. John Dervine[10], b. July 10, 1886.

III EMMA AMANDA[9], b. Aug. 15, 1862.
IV ALONZO HOWARD[9], b. Sept. 23, 1866.
V GRACIA MARY[9], b. Nov. 6, 1869.
VI HATTIE MAY[9], b. Sept. 20, 1871.
VII LENA MARIA[9], b. Aug. 30, 1875.
VIII DE FOREST ALFRED[9], b. Aug. 25, 1877.

598. **Anna E.**[8] **Woodford** (Anna M.[7] Bryant, Anna[6], Elisha[5], Daniel[4], John[3], 3 John[2]), b. Jan. 23, 1840, at Cold Springs, N. Y.; m. there Mar. 17, 1857, to ASHER BLISS, Jr., son of Rev. Asher Bliss, of Corydon, Pa. Asher, Jr., was b. Oct. 15, 1834.

Issue:

I ANNA CASSANDRA[9] BLISS, b. May 17, 1858, at Napoli, N. Y.; m. there Dec. 22, 1881, to Edwin J. H. Porter, son of Hardin Porter, of Napoli. One child:

1. Walter Clayton[10] Porter, b. Sept. 3, 1884, at Napoli, N. Y.

II Addie Maria[9], b. May 17, 1858, at Napoli; d. June 30, 1878.

III De Forest Woodford[9], b. April 5, 1860, at South Valley, N. Y.

IV Porter Alonzo[9], b. Nov. 20, 1861, at Cold Springs, N. Y.

V Walter Hooper[9], b. Sept. 3, 1866, at South Valley, N. Y.; d. May 11, 1882, at Napoli, N. Y.

VI Avis Mary[9], b. July 27, 1870, at South Valley, N. Y.

VII Nelson Asher[9], b. Apr. 22, 1874, at South Valley, N. Y.

VIII Alice Myrtle[9], b. Feb. 23, 1881, at Napoli, N. Y.

IX Darwin Arthur[9], b. June 1, 1883, at Napoli, N. Y.

599. **Calvin Seneca[8] Vining** (Ursula M.[7] Bryant, Anna[6], Elisha[5], Daniel[4], John[3], 3 John[2]), b. June 8, 1828, at Ellicottville, N. Y.; m. Apr. 14, 1853, in Monroeville, Ohio, to Mede Veste White, dau. of Abel and Mary White, of East Townsend, Huron county, Ohio.

Issue:

I Delia Ralphetta[9] Vining, b. Feb. 14, 1854, at Oshtemo, Mich.; d. there in 1858.

II Cary Warren[9], b. Nov. 5, 1860, at Vevay, Ingham county, Mich.

III Pearl Andrus[9], b. June 2, 1871, at Lake View, Montcalm county, Mich.

600. **Leander Otis[8] Vining** (Ursula M.[7] Bryant, Anna[6], Elisha[5], Daniel[4], John[3], 3 John[2]), b. May 8, 1830, at Ellicottville, N. Y.; m. Feb. 18, 1857, in Lawrence, Mich., to Angeline Hillyard, dau. of Weare Hillyard, of Hartford, Mich. Leander was a U. S. soldier; d. Mar. 9, 1865, at Washington, D. C., and was buried at Arlington Heights, Va.; one child:

I George Melvin[8] Vining, b. May 7, 1861, at Arlington, Mich.

601. **Lydia Ann**[8] **Vining** (Ursula M.[7] Bryant, Anna[6], Elisha[5], Daniel[4], John[3], 3 John[2]), b. Mar. 8, 1834, at Ellicottville, N. Y.; m. Mar. 19, 1852, in Fairfield, Ohio, to ALLEN, son of Aaron COOK, of East Townsend, Ohio.

Issue (all b. at Oshtemo, Kalamazoo county, Mich.):

I CULVER[9] COOK, b. Feb. 4, 1856; d. March 7, 1862, at Oshtemo, Mich.

II HERMAN A.[9], b. July 14, 1858; m. April 12, 1882, in Eureka, Kan., to Lettie, dau. of John Foster of Brooklyn, N. Y. Two children:

1. Warren F.[10] Cook, b. March 2, 1883, in Fame, Kan.
2. Sadie Ann[10], b. April 13, 1885, in Matfield Green, Kan.

III GEORGE E.[9], b. Oct. 20, 1860.

Lydia Ann[8] m. (2), Jan. 29, 1871, in Lakeview, Mich., to ABIEL FOSTER STEVENS, son of Howard Stevens of Howard City, Mich. They had:

IV NELLIE OLIVE[9] STEVENS, b. Feb. 19, 1878, at Neosho Falls, Kan.

602. **Caroline Samantha**[8] **Vining** (Ursula M.[7] Bryant, Anna[6], Elisha[5], Daniel[4], John[3], 3 John[2]), b. Feb. 10, 1836, in Ellicottville, N. Y.; m. in 1854, at Arlington, Mich., to NOBLE, son of John ORTON. She d. there Oct. 7, 1859.

Issue:

I EMMA[9] ORTON, b. Jan. 24, 1856, in Arlington, Mich.

II ANNA[9], b. April 15, 1857, in Arlington, Mich.; m. there Dec. 16, 1878, to Porter Sutton; he was b. May 16, 1854, at Hartford, Mich. They live at Arlington and have:

1. Palmer[10] Sutton, b. Nov. 4, 1879.
2. William[10], b. June 25, 1881.

603. **Royal Albert**[8] **Vining** (Ursula M.[7] Bryant, Anna[6], Elisha[5], Daniel[4], John[3], 3 John[2]), b. April 15, 1841, in Ellicottville, N. Y.; m. Dec. 25, 1866, in Lansing, Mich., to MARY,

dau. of Ambrose WETMORE of Vevay, Mich. Their children are:

I J. M.[9] VINING, b. March 17, 1869, in Cato, Montcalm county, Mich.

II IDA MABEL[9], b. April 3, 1879, in Cato, Montcalm county, Mich.

Two who d. in infancy.

604. **Louisa Maria**[8] **Vining** (Ursula M.[7] Bryant, Anna[6], Elisha[5], Daniel[4], John[3], 3 John[2]), b. Oct. 15, 1846, in Ellicottville, N. Y.; m. April 1, 1867, in Mt. Pleasant, Iowa, to DAVID, son of Greenberry and Susannah PICKERING.

Issue:

I HARRISON[9] PICKERING, b. May 25, 1873, at Sandyville, Iowa; d. there in 1873.

II MATTIE[9], b. May 25, 1873, at Sandyville, Iowa; d. there in 1873.

III VERNEREL[9], b. July 21, 1879, at Greenfield, Adair county, Iowa.

IV LAURA L.[9], b. April 26, 1881, at Greenfield, Adair county, Iowa.

606. **Mary Delora**[8] **Vining** (Ursula M.[7] Bryant, Anna[6], Elisha[5], Daniel[4], John[3], 3 John[2]), b. Oct. 22, 1850, at East Townsend, Ohio; m. July 3, 1867, in Cato, Mich., to BURZILLA, son of Joseph and Mary MILLER.

Issue:

I CLARENCE A.[9] MILLER, b. May 8, 1868, at Jefferson, Mich.; d. there July 5, 1873.

II WARREN G.[9], b. Sept. 17, 1869, at Jefferson, Mich.

III MEDA INEZ[9], b. Aug. 3, 1871, at Jefferson, Mich.

IV ARVIN JAY[9], b. June 26, 1873, at Jefferson, Mich.

V PERCIVAL HARRY[9], b. Nov. 29, 1875, at Fountain, Ottawa county, Kan.

VI LULU ROSETTA[9], b. Dec. 4, 1877, at Fountain, Ottawa, county, Kan.

VII MAURICE ALTON[9], b. Jan. 11, 1880, at Fountain, Ottawa county, Kan.

VIII MYRTLE AURORA[9], b. Sept. 27, 1884, at Fountain, Ottawa county, Kan.

IX RAYMOND BURZILLA[9], b. July 6, 1886, at Fountain, Ottawa county, Kan.

607. **Maurice Alonzo[8] Vining** (Ursula M.[7] Bryant, Anna[6], Elisha[5], Daniel[4], John[3], 3 John[2]), b. Feb. 27, 1856, at Arlington, Mich.; m. Sept. 24, 1884, in Lawton, Van Buren county, Mich., to MARY GRACE MORRIS; she was the dau. of Amos Morris, and was b. Feb. 2, 1864.

Issue:

I OTTO BROOKS[9] VINING, b. July 26, 1885, at Lawton, Mich.

II LAURA A.[9], b. Sept. 5, 1886, at Lawton, Mich.

608. **Lucy A.[8] Kingsley** (Mary A.[7] Bryant, Anna[6], Elisha[5], Daniel[4], John[3], 3 John[2]), b. Nov. 8, 1832, in Ellicottville, N. Y.; m. July 4, 1851, in Cattaraugus, N. Y., to JOSEPH, son of James WILCOX.

Issue:

I MARY AUGUSTA[9] WILCOX, b. at Ellicottville, N.Y., May 9, 1852; d. 1854.

II JOSEPH EUGENE[9], b. at Ellicottville, N.Y., Sept. 14, 1853; d. 1854.

III MARY AMANDA[9], b. at Ellicottville, N.Y., Sept. 30, 1855; d. 1861.

IV ELLA[9], b. at Greenville, Mich., May 5, 1859; m. in Iona, Mich., April 25, 1876, to Fred. son of William Ball of Flushing, Mich.

Issue (b. at Langston, Mich.):

1. Myrtle Eva[10] Ball, b. Aug. 25, 1877.
2. Lucy Edna[10], b. Oct. 20, 1879.
3. Orson Leslie[10], b. Sept. 11, 1881.
4. Frank Earl[10], b. Sept. 5, 1883.

V CHARLES FRED.[9], b. at Langston, Mich., March 29, 1863.
VI JOHN ELMER[9], b. at Langston, Mich., July 30, 1865.
VII EVA[9], b. at Langston, Mich., July 22, 1867; d. 1868.

609. **Alonzo Nathan[8] Kingsley** (Mary A.[7] Bryant, Anna[6], Elisha[5], Daniel[4], John[3], 3 John[2]), b. in Ellicottville, N. Y., Jan. 12, 1836; m. Feb. 10, 1862, AUGUSTA DILANIA, dau. of Peter DROWN of Ellicottville.

Issue (b. in Ellicottville, N. Y.):

I CARRIE ADELIA[9] KINGSLEY, b. June 28, 1865; d. May 8, 1875.
II GERTRUDE JENIA[9], b. Jan. 21, 1868.
III WARREN ALONZO[9], b. Feb. 3, 1876; d. May 13, 1876.
Alonzo N.[8], d. at Ellicottville, N. Y., April 30, 1884.

610. **James Alexander[8] Bryant** (Samuel A.[7] Bryant, Anna[6], Elisha[5], Daniel[4], John[3], 3 John[2]), b. March 14, 1840, at Ellicottville, N. Y.; m. 605 HELEN JOSEPHINE[8] VINING in Cato, Montcalm county, Mich., July 4, 1864.

Issue:

I IDA LUNETTE[9] BRYANT, b. June 25, 1867, at Cato, Mich., m. March 16, 1885, in Minden, Barton county, Mo., to JESSE HARRIS HAUSE, son of Robert Hause.

Issue:

1. Elmer Le Roy[10] Hause, b. at Morerad, Mo.
2. Ida Bryant[10], d. Aug. 19, 1886, at Mulberry Grove, Crawford county, Kan.

II CARLTON EDWARD[9], b. July 23, 1869, at Lakeview, Mich.; d. June 25, 1870.
III CARRIE A.[9], b. Nov. 2, 1871, at Raynold, Mich.; d. Aug. 3, 1872.
IV WARREN ALBERT[9], b. July 1, 1874, at Cato, Mich.
V BARNEY L.[9], b. June 24, 1878, at Pine, Mich.; d. Aug. 5, 1878.

VI LYDIA ANNA[9], b. June 19, 1882, at Maple Valley, Mich.; d. Jan. 2, 1883.

VII JAY R.[9], b. June 6, 1884, at Baker township, Crawford county, Kan.

611. **Franklin Hiram**[8] **French** (Amanda[7] Bryant, Anna[6], Elisha[5], Daniel[4], John[3], 3 John[2]), b. Nov. 14, 1849, at Ellicottville, N. Y.; m. in Stanton, Mich., Dec. 27, 1871, to ANNIE, dau. of George CHILDS, of Stanton; she was b. July 7, 1854, in Jefferson, N. Y.

Issue:

I JESSIE CHILDS[9] FRENCH, b. Aug. 12, 1873, in Stanton, Mich.

612. **Chas. Frederick**[8] **French** (Amanda M.[7] Bryant, Anna[6], Elisha[5], Daniel[4], John[3], 3 John[2]), b. Sept. 15, 1851, at Ellicottville, N. Y.; m. July 29, 1873, in Hubbardstown, Mich., to IDA MINERVA, dau. of Miles DUNHAM, of Stanton, Mich.; she was b. April 8, 1852.

Issue:

I EARLE DUNHAM[9] FRENCH, b. Sept. 2, 1880, at Lakeview, Mich.

II THOS. CHAS.[9], b. Aug. 14, 1885, at Lakeview, Mich.

613. **Albert De Forest**[8] **French** (Amanda M.[7] Bryant, Anna[6], Elisha[5], Daniel[4], John[3], 3 John[2]), b. Aug. 7, 1853, at Ellicottville, N. Y.; m. Dec. 6, 1879, at Lakeview, Mich., to MARY JANE, dau. of Harvey COVEY, of Lakeview; she b. Feb. 2, 1857, in Hornellsville, N. Y.

Issue:

I HARLAND A.[9] FRENCH, b. Jan. 23, 1881, in Lakeview, Mich.

II BESSIE A.[9], b. Sept. 6, 1882, in Lakeview, Mich.; d. June 9, 1883.

III DAISY B.[9], b. Sept. 22, 1884, in Chase, Mich.; d. June 14, 1885.

IV CHAS. GLEN[9], b. June 1, 1886, in Long Lake, Mich.

614. **Truman R.**[8] **French** (Amanda M.[7] Bryant, Anna[6], Elisha[5], Daniel[4], John[3], 3 John[2]), b. June 27, 1857, in Greenville, Mich.; m. June 27, 1878, in Lakeview, Mich., to MARY LEORA, dau. of Lewis L. BISSELL, of Orion, Mich.; she b. Nov. 24, 1859.

Issue:

I RALPH LEWIS[9] FRENCH, b. Aug. 28, 1879, in Lakeview; d. there May 15, 1882.

II EDWIN LINTON[9], b. Aug. 22, 1881, in Lakeview.

III ALBERT RAY[9], b. Oct. 20, 1883, in Long Lake, Mich.; d. March 4, 1884.

IV HAZEL MYRL[9], b. March 15, 1886, in Long Lake, Mich.

615. **Ida A.**[8] **French** (Amanda M.[7] Bryant, Anna[6], Elisha[5], Daniel[4], John[3], 3 John[2]), b. Sept. 7, 1861, in Lakeview, Mich.; she m. Oct. 29, 1879, in Lakeview, to THOMAS RANSOM WELSH, son of John M. Welsh, of Grand Rapids. They had twins:

I TRACY[9] WELSH, } b. June 23, 1881, and d. Aug. 18, 1881,
II PERCY[9], } at Lakeview, Mich.

616. **Nelson Abner**[8] **Kingsley** (Hervey S.[7] Kingsley, Orrill[6], Elisha[5], Daniel[4], John[3], 3 John[2]), b. April 2, 1840, in Ellicottville, N. Y.; m. JANE ANN COLLINS of Plainfield, Mass.

Issue:

I FLORA MAY[9] KINGSLEY, b. Sept. 19, 1876, in West Hampton, Mass.

II GRACE HERMINIA[9], b. Oct. 22, 1881, in West Hampton, Mass.

617. **Theron Stanton**[8] **Rust** (John W.[7] Rust, Martha[6], Elisha[5], Daniel[4], John[3], 3 John[2]), b. Aug. 28, 1854, in Ellicottville, N. Y.; m. there, Sept. 1, 1872, to MARY IDA RANDALL, dau. of Leonard and Julia Randall, of Great Valley, N. Y.

Issue (b. in Great Valley, N. Y.):

I WILLIS LEONARD[9] RUST, b. Sept. 23, 1873.

II MANLY EDSON[9], b. Aug. 19, 1879.

618. **Flora Eliza**[8] **Rust** (John W.[7] Rust, Martha[6], Elisha[5], Daniel[4], John[3], 3 John[2]), b. July 25, 1857, in Ellicottville, N. Y.; m. in Great Valley, N. Y., June 12, 1877, to WILLIAM NEWTON, son of Francis and Deborah Newton, of East Hampton, Mass.

Issue (b. at Great Valley):

I JOHN F.[9] NEWTON, b. May 22, 1878; d. June 16, 1878.
II CHAS. N.[9], b. July 2, 1879.
III HERBERT S.[9], b. Dec. 6, 1881.
IV THERON R.[9], b. May 31, 1884; d. March 25, 1885.

619. **Diana**[8] **Cudworth** (Cynthia[7], Lydia[6], Elisha[5], Daniel[4], John[3], 3 John[2]), b. Nov. 8, 1838, in Chesterfield, Mass.; Dec. 22, 1860, in Winhall, Vt., she m. WM. HOZA, son of Ryley MANN, of West Dover, Vt., where their children were born.

Issue:

I JULIA A.[9] MANN, b. March 20, 1861.
II HENRY E.[9], b. March 2, 1863.
III CLIFFORD E.[9], b. Sept. 30, 1873.

620. **Emily E.**[8] **Cudworth** (Cynthia C.[7] Kinne, Lydia[6], Elisha[5], Daniel[4], John[3], 3 John[2]), b. June 20, 1841, at Savoy, Mass.; she m. Sept. 3, 1861, RALPH, son of Capt. Amos PARSONS of Stratton, Windham county, Vt.

Issue (b. at Winhall, Vt.):

I CORA ELIZA[9] PARSONS, b. May 14, 1863; m. Dec. 20, 1883, in East Jamica, Vt., to Francis F., son of Wm. F. Churchill of South Londonderry, Vt. Two children b. at South Londonderry:
  1. William Gilbert[10] Churchill, b. Dec. 28, 1884.
  2. Mary Olive[10], b. May 16, 1886.
II MARY OLIVE[9], b. June 20, 1866; d. Dec. 26, 1874.
III RHODA DIANA[9], b. May 22, 1870; d. July 12, 1881.
IV SARAH DELIA[9], b. March 30, 1873.

Ralph Parsons d. at Winhall, Vt., May 16, 1878. His widow m. (2) May 10, 1882, at Winhall, to AARON

MASON BUTLER of East Jamaica, Vt., and now lives in East Jamaica. Aaron M. Butler d. Oct. 3, 1886, leaving a son:

V HENRY MERRILL[9] BUTLER, b. Feb. 2, 1885, at East Jamaica, Vt.

621. **William Judson**[8] **Cudworth** (Cynthia C.[7] Kinne, Lydia[6], Elisha[5], Daniel[4], John[3], 3 John[2]), b. April 2, 1858, at Readsborough, Vt.; m. Oct. 3, 1880, ALICE L. DUANE, dau. of Patrick Duane of Winhall, Vt.

Issue:

I CLARENCE DUANE[9] CUDWORTH, b. July 24, 1881, at So. Londonderry.

II WILLIAM BERNERD[9], b. Jan. 3, 1886, at Landgrove, Bennington county, Vt., where he d. Aug. 7, 1886.

622. **Elizabeth A.**[8] **Kinne** (dau. of 383 Edwin Ruthven[7] Kinne), b. Nov. 7, 1848, at Savoy, Mass.; m. Nov. 25, 1866, ETHAN EBER, son of Augustus MAYNARD of Savoy.

Issue:

I AMOS EDWIN[9] MAYNARD, b. Sept. 3, 1871, in Savoy, Mass.

II A son[9], b. July 15, and d. July 30, 1875, in Adams, Mass.

III EMMA ACHSAH[9], b. March 12, 1886, in Savoy, Mass.

623. **Theron E.**[8] **Kinne** (son of 383 Edwin Ruthven[7] Kinne), b. May 8, 1851, at Savoy, Mass.; m. Dec. 29, 1873, 627 JULIA BEALS[8] KINNE of West Chesterfield, Mass.

Issue:

I LILA AMELIA[9] KINNE, b. Oct. 8, 1874, in Chesterfield, Mass.

II HERBERT THERON[9], b. Oct. 31, 1876, in Plainfield, Mass.

III BERTHA LOUISA[9], b. Jan. 6, 1886, in Plainfield, Mass.

624. **Addie D.**[8] **Kinne** (dau. of 383 Edwin Ruthven[7] Kinne), b. June 27, 1856, at Hawley, Mass.; m. in W. Cummington,

Mass., Nov. 25, 1871, LEVI FRANKLIN HATHWAY, son of Wilson Hathway of Windsor, Mass.; he d. March 16, 1877.

Issue:

I LYDIA DIANA[9] HATHWAY, b. Aug. 27, 1872, at Plainfield, Mass; d. July 14, 1873.

II CORA LILLIAN[9], b. Jan. 1, 1875, at Windsor, Mass.

Addie D. m. (2) Sept. 10, 1881, at Savoy, Mass., FRANK LEROY INGRAHAM, son of George Ingraham of Savoy.

625. **Edna Melinda[8] Kinne** (dau. of 383 Edwin Ruthven Kinne), b. Jan. 1, 1862, at Hawley, Mass.; m. March 10, 1880, at Plainfield, Mass., to AMOS DEMING SNOW, son of Herman Snow of Savoy, Mass.

Issue (b. in Lanesborough, Berkshire county, Mass.):

I ARTHUR HARMON[9] SNOW, b. May 15, 1881.

II HARRY EDWIN[9], b. Oct. 24, 1883.

626. **Ellen Achsah[8] Kinne** (dau. of 383 Edwin Ruthven[7] Kinne), b. April 5, 1866, in Hawley, Mass.; m. Oct. 12, 1882, in Ashfield, Mass., to CHARLES ABEL WILLIAMS, son of Ephraim Williams, 2d, of Ashfield.

Issue:

I ANNA ESTHER[9] WILLIAMS, b. June 12, 1885, in Plainfield, Mass.

628. **Lydia Stanton[8] Kinne** (dau. of 386 John[7] Kinne), b. June 25, 1861, at W. Chesterfield, Mass.; m. May 4, 1879, to DANIEL, son of Paul CUDWORTH of Plainfield, Mass.

Issue:

I HOMER STILLMAN[9] CUDWORTH, b. Nov. 18, 1879, at Chesterfield, Mass.

II THURSTON SIMEON[9], b. March 16, 1883, at Shelburne Falls, Mass.

III ELBERTINE MINNIE[9], b. May 27, 1886, at Shelburne Falls, Mass.

629. **Elisha Dwight[8] Hitchcock** (son of 387 Eliza A.[7] Kinne), b. June 25, 1849, in Heath, Mass.; m. Nov. 15, 1874, ELLA JANE, dau. of Ansel THAYER, of West Chesterfield, Mass.

Issue (b. at Heath, Mass.):

I ETHEL MAUDE[9] HITCHCOCK, b. Dec. 27, 1879.

II WARREN RALPH[9], b. Sept. 17, 1881.

630. **Charles Freeman[8] Bryant** (grandson of 219 Frances[6] Stanton), b. Nov. 20, 1852, at Great Valley, N. Y.; m. Nov. 9, 1885, in Ayr, Ontario, Canada, to EMILY BARBARA WATSON, dau. of John and Elizabeth Watson, of Ayr; they now (1887) live in Diamond Springs, Cal.

Issue:

I JAMES WATSON[9] BRYANT, b. Sept. 15, 1886, at Diamond Springs.

631. **Agnes Jean[8] Bryant** (grand-dau. of 219 Frances[6] Stanton), b. June 11, 1854, at Great Valley, N. Y.; m. May 6, 1885, at Diamond Springs, Cal., to HENRY GERISH SANBORN, son of Hazen and Anne Sanborn, of Manchester, N. H. Henry G. Sanborn was one of six children; he was an alumnus of Dartmouth College, and a teacher in Placerville Academy, Cal. After a tour around the world he m. as above, and Sept. 15, 1886, he d. at Diamond Springs, Cal.

Issue:

I JEAN[9] SANBORN, b. Dec. 6, 1886, at Diamond Springs.

Agnes Jean[8] (Bryant) Sanborn d. Dec. 8, 1886.

632. **Raburn Stedman[8] Rust** (grandson of 220 Huldah[6] Stanton), b. Feb. 26, 1862, at East Townsend, Ohio; m. June 5, 1881, in Mercer county, Mo., to ELLA, dau. of George P. HETHERINGTON, of Modena, Mo.

Issue:

I ARTHUR GARFIELD[9] RUST, b. Mar. 13, 1882, at Princeton, Mo.

II ERNEST CLAUD[9], b. Dec. 18, 1883, at Princeton, Mo.

III CLAYTON CARL[9], b. May, 1886, at Buffalo Precinct, Brown county, Neb.

632. **Martha Annette**[8] **Stow** (Helen M.[7], Gersham R.[6], Elisha[5], Daniel[4], John[3], 3 John[2]), b. Mar. 11, 1852, in Ogden township, Lenawee county, Mich.; m. Mar. 11, 1875, in Collins, Huron county, Ohio, to FREDERICK ROLAND PURPLE, son of George Purple, of Cameron, Mo.

Issue:

I EVERETT FITCH[9] PURPLE, b. Oct. 14, 1878, at Wellington, Loraine county, Ohio.

II CHESTER STOW[9], b. Sept. 26, 1887, at Kidder, Mo.

In May, 1876, they adopted William Hays; b. Mar. 21, 1876.

633. **Alice Amanda**[8] **Stow** (Helen M.[7], Gersham R.[6], Elisha[5], Daniel[4], John[3], 3 John[2]), b. Mar. 27, 1853, in Ogden township, Mich.; m. Apr. 2, 1871, in Collins, Ohio, to CORNELIUS AUGUSTUS SHERMAN, son of Abner Sherman, of Marengo, Ohio, and lives in San Francisco, Cal.

Issue:

I EDITH GERTRUDE[9] SHERMAN, b. Aug. 15, 1872, at Collins, Ohio; m. May 17, 1890, to Wm. E., son of Daniel Hicks, and has a son Walter Sherman[10] Hicks, b. May 23, 1891. All live at 226 Oak street, San Francisco, Cal.

II EUGENE STOW[9], b. Oct. 9, 1873, at Oberlin, Ohio; d. Aug. 22, 1874, at East Townsend, Ohio.

III MABEL ALICE[9], b. July 27, 1875, at Oberlin, Ohio; d. Aug. 13, 1875.

IV ROBERT LAWRENCE[9], b. Apr. 3, 1877, at San Francisco, Cal.

V ARTHUR GARFIELD[9], b. Nov. 1, 1880, at Oakland, Cal.

635. **Hattie Green**[8] **Devendorf** (Katherine[7], Elijah[6], Elijah[5], Daniel[4], John[3], 3 John[2]), b. Nov. 10, 1850, in Manheim, N. Y.; m. Dec. 10, 1879, in Little Falls, N. Y., to OLIVER E. STROUGH.

Issue:

I JUANITA V.[9] STROUGH, b. Nov. 17, 1883, in Moravia, N. Y.

636. **Martha Stanton**[8] **Devendorf** (Katherine[7], Elijah[6], Elijah[5], Daniel[4], John[3], 3 John[2]), b. Oct. 7, 1852, in St. Johns-

ville, N. Y.; m. Feb. 21, 1874, in Truxton, N. Y., to LEWIS WRIGHT, of Homer, N. Y., son of Egbert and Marian Wright.

Issue:

I ELMER EGBERT[9] WRIGHT, b. Mar. 30, 1875, in Danube, N. Y.

II ANNA[9], b. July 29, 1877, in Preble, N. Y.

637. **Ida May[8] Devendorf** (Katherine[7], Elijah[6], Elijah[5], Daniel[4], John[3], 3 John[2]), b. Oct. 1, 1859, in Raritan, Ill.; m. Apr., 1879, to GEORGE TRUAX, of Montgomery county, N. Y.; they were m. in Little Falls, N. Y., and live in West Albany, N. Y.

Issue:

I MABLE V.[9] TRUAX, b. Dec. 2, 1881, in West Albany, N. Y.

638. **Mary Gertrude[8] Stanton** (George Henry[7], Elijah[6], Elijah[5], Daniel[4], John[3], 3 John[2]), b. May 10, 1860, at Manheim, N. Y.; m. Nov. 26, 1884, at Canastota, N. Y., to FRANK GARRETT BLAKESLEE; they now live in Perryville, Madison county, N. Y.

Issue:

I MABLE OLENE[9] BLAKESLEE, b. Nov. 6, 1866, in Perryville.

638a. **Joel Wilson[8] Stanton** (Hamilton R.[7], James[6], Daniel[5], Daniel[4], John[3], John[2]), b. Sept. 7, 1842, in Pine Grove township, Warren county, Pa.; m. Nov. 29, 1866, at Beaver Dam, Pa., to ALICE I. MURRAY; he d. June 7, 1881, at Ackley Station, Pa., where he was a merchant and lumber manufacturer; he was a Methodist.

Issue:

I NELLIE MURRAY[9], b. about 1868, and d. in Pine Grove township.

II SARAH ADELAIDE[9], b. Mar. 1, 1870; P. O. Ackley Station, Pa.

III FRANK MURRAY[9], b. June 29, 1872; P. O. Ackley Station, Pa.

IV INEZ ESTELLE[9], b. Oct. 12, 1875; P. O. Ackley Sta., Pa.

V HAMILTON ROY[9], b. May 28, 1877; P. O. Ackley Sta., Pa.

VI MARY GERTRUDE[9], b. Mar. 25, 1879; P. O. Ackley Station, Pa.
VII CHARLES L.[9], b. May 16, 1880; d. Jan. 3, 1882.

638b. **Josina C.[8] Stanton** (Hamilton R.[7], James[6], Daniel[5], Daniel[4], John[3], John[2]), b. Dec. 19, 1843, in Pine Grove township, Warren county, Pa.; m. there July 3, 1865, to JAMES W. ELDERKIN, who was b. Dec. 23, 1836; they now live in Russell, Warren county, Pa.

Issue:

I ELBERT L.[9] ELDERKIN, b. Mar. 11, 1866, at Spring Creek, Warren county, Pa., and now lives in Pittsburgh, Pa. (East End).
II GLENNIE C.[9], b. Mar. 17, 1877, at Russell, Pa.; lives there.

Elbert L.[9] Elderkin m. Nov. 27, 1889, in Pittsburgh, Pa., Rose Ida, dau. of Fred. Lenzinger. She d. Mar. 25, 1890, in Pittsburgh.

638c. **Laura A.[8] Stanton** (Hamilton R.[7], James[6], Daniel[5], Daniel[4], John[3], John[2]), b. Nov. 6, 1845, in Pine Grove township, Warren county, Pa.; m. July 3, 1865, at Ackley Station, to CYRUS A. HAYES, he b. May 8, 1839, and d. May 4, 1886. Mrs. Hayes lives at Russell, Warren county, Pa.

Issue (all b. in Warren county, Pa.):

I FREDDIE[9] HAYES, b. Aug. 10, 1867; d. Oct. 10, 1867.
II RALPH[9], b. Aug. 9, 1868; d. Oct. 24, (?).
III CORA[9], b. Oct. 16, 1872; d. Aug. 8, 1873.
IV BERTIE[9], b. April 1, 1876; d. May 22, 1876.
V CLYDE R.[9], b. Aug. 23, 1877.
VI IVA L.[9], b. Sept. 7, 1878.
VII GRACE P.[9], b. Jan. 22, 1884.

638d. **Sarah Adelaide[8] Stanton** (Hamilton R.[7], James[6], Daniel[5], Daniel[4], John[3], John[2]), b. Sept. 1, 1848, in Warren county, Pa.; m. May 3, 1871, at Ackley Station, Pa., to STEPHEN A. LOUNSBURY. He is a farmer and they now live at Russell, Warren county, Pa.

Issue:

I Daisy[9] Lounsbury, b. May 28, 1873, at Germany P. O., Pa.

II Blanch[9], b. June, 1874, at Germany P. O., Pa.

III Herman[9], b. July 4, 1881, at Germany P. O., Pa.

IV Stanley[9], b. Sept. 12, 1885, at Germany P. O., Pa.

638e. **John Hamilton[8] Stanton** (Hamilton R.[7], James[6], Daniel[5], Daniel[4], John[3], John[2]), b. Oct., 1853, in Warren county, Pa.; m. Feb. 13, 1877, at Greenville, Pa., to Melvina D. Laughlin, and now lives at Kinzua, Pa. He is a millwright.

Issue:

I Cora A.[9], b. Feb. 7, 1878, at Meadville, Pa.

II Grace E.[9], b. June 11, 1881, at Meadville, Pa.

638f. **Charles Fremont[8] Stanton** (Hamilton R.[7], James[6], Daniel[5], Daniel[4], John[3], John[2]), b. March 21, 1857, at Spring Creek, Warren county, Pa.; m. Oct. 14, 1886, at Tidioute, Warren county, Pa., to Frances J., dau. of Barney A. Snow; she b. Feb. 21, 1865. Mr. Stanton is a Republican and a boot and shoe dealer at 276 Frankstown ave., Pittsburgh, Pa.

Issue:

I Carrie Evelyn[9], b. Sept. 2, 1887.

II Margaret R.[9], b. Sept. 2, 1890.

638g. **Willie Montgomery[8] Stanton** (Hamilton R.[7], James[6], Daniel[5], Daniel[4], John[3], John[2]), b. May 28, 1859, in Warren county, Pa.; m. July 2, 1883, to Joanna Bromley. He is in business at Cranberry, Venango county, Pa.

Issue:

I Henry R.[9], b. June 2, 1885.

II Mary Gertrude[9], b. June 2, 1887.

III Evelyn[9], b. Sept. 5, 1890.

638h. **Mary Jane[8] Stanton** (Hamilton R.[7], James[6], Daniel[5], Daniel[4], John[3], John[2]), b. July 7, 1861, at Ackley Station, Pa.;

m. there, Oct. 16, 1877, to WALKER W. ELDERKIN; he b. July 31, 1851, at Columbus, Warren county, Pa., son of Dyer W. and Cornelia Elderkin. He is in real estate and insurance business. They live at 6440 Penn ave., Pittsburgh, Pa.

Issue:

I GOLDIE FLORENCE[9] ELDERKIN, b. March 7, 1879.
II MABEL CORNELIA[9], b. June 8, 1882.
III MARY JANE[9], b. Sept. 5, 1884.
IV ELEANOR STANTON[9], b. March 4, 1890.

639. **Mary Martha[8] Stanton** (Stephen L.[7], Amos[6], Daniel[5], Daniel[4], John[3], 3 John[2]), b. April 22, 1849, in Otselic, N. Y.; m. May 2, 1867, in Deposit, N. Y., to LUTHER L. ANTHONY. They now live at Hales Eddy, Delaware county, N. Y.

Issue:

I LOUIS HERBERT[9] ANTHONY, b. March 1, 1870.
II BIRDIE ESTELLA[9], b. May 23, 1877.
III JENNIE BELLE[9], b. March 7, 1879.

640. **Ellen A.[8] Stanton** (Stephen L.[7], Amos[6], Daniel[5], Daniel[4], John[3], 3 John[2]), b. April 29, 1855, at South Otselic, N. Y.; m. May 9, 1877, AVERY E. NICHOLS; P. O. Lincklaen, N. Y.

Issue:

I LYNN S.[9] NICHOLS, b. Aug. 30, 1879.
II MARY ETHEL[9], b. Feb. 14, 1885.

641. **Flora A.[8] Stanton** (Stephen L.[7], Amos[6], Daniel[5], Daniel[4], John[3], 3 John[2]), b. April 8, 1863, at South Otselic, N. Y.; m. WILLIAM G. WARNER; P. O. South Otselic, N. Y.

Issue:

I L. J.[9] WARNER, b. July 30, 1882.

642. **James Leroy[8] Stanton** (Daniel C.[7], Nathan[6], Nathan[5], Joseph[4], John[3], John[2]). This gentleman disliking his name changed it to FRED. J. STANTON, and is so known now. He was b. July 14, 1845, in Delaware county, N. Y.; m. LILLIAN HORNER in 1874, and lives at Spirit Lake, Iowa.

Issue:

I LEROY HORNER[9], b.
II MARY[9], b.
III FOREST W.[9], b.

643. **Sarah Lucinda[8] Stanton** (Daniel C.[7], Nathan[6], Nathan[5], Joseph[4], John[3], John[2]), b. March 2, 1848, in Delaware county, N. Y.; m. THOMAS BOYD, Oct. 1, 1874; they live at Momence, Ill.

Issue:

I CORA[9] BOYD, b. March , 1876.
II WILLIAM[9], b.

644. **George Amy[8] Stanton** (Daniel C.[7], Nathan[6], Nathan[5], Joseph[4], John[3], John[2]), b. March 8, 1850, in Delaware county, N. Y.; m. Sept. 20, 1876, at Mt. Carroll, Ill., to IDA MAY, dau. of Hiram and Anna COLEHOUR; she was b. Jan. 1, 1859, at Mt. Carroll, Ill. Mr. Stanton was a poor boy with few early educational advantages. When five years old his parents moved to Kankakee county, Illinois, where he lived until manhood. Through the influence of a family for whom he worked in 1869–70, he was converted Aug. 20, 1870, and joined the M. E. church.

He immediately started a neighborhood prayer meeting and before spring his mother, three sisters, a brother and several friends were converted. In the spring of 1871 he attended school in Kankakee City, and in the spring of 1872 entered the Theological School at Evanston, Ill., to prepare for the ministry.

In the winter of 1874–5 he was obliged to give up his studies on account of poor health. During his vacations and after he left school, he did considerable canvassing with Bible Histories in Illinois and Canada. In the fall of 1876 while thus engaged in Carroll county, Ill., he married. His home was then in Mt. Carroll, Ill., until 1882, when he moved to Spirit Lake, Iowa. There he was in real estate and nursery business for a time and then in the furniture and musical instrument business. Business

G. A. STANTON.

reverses and disappointments had a bad effect upon his religion, and from 1886 to 1889 he had no church relations.

In 1888 he returned to Illinois, first to Rockford and then to Mt. Carroll, where he engaged in the music business. In Nov. of 1889 he again joined the M. E. church.

Mr. Stanton has always been a strictly temperate man, never having used tobacco nor intoxicants at all, nor never engaging in any games of chance.

Issue:

I EDITH MAY[9], b. Oct. 8, 1877, at Mt. Carroll, Ill.
II MABEL HANNAH[9], b. May 8, 1881, at Mt. Carroll, Ill.
III CHARLES RAYMOND[9], b. April 3, 1884, at Spirit Lake, Iowa.
IV NORA ADELIA[9], b. July 20, 1887, at Spirit Lake, Iowa.
V EDWIN FREEMAN[9], b. Sept. 12, 1890, at Mt. Carroll, Ill.

645. **John Wellington[8] Stanton** (Daniel C.[7], Nathan[6], Nathan[5], Joseph[4], John[3], John[2]), b. Oct. 12, 1855, at ; m. CARRIE HUPP in 1883, and now lives in Humboldt, Iowa.

Issue:

I FRANK[9], b.

646. **Bertha Angeline[8] Stanton** (Daniel C.[7], Nathan[6], Nathan[5], Joseph[4], John[3], John[2]), b. Oct. 1, 1861, at Grant Park, Ill.; m. CHARLES BLAZEY in 1878; live in Momence, Ill., and have a son:

I. ALLEN[9] BLAZEY, b.

647. **Abel[8] Stanton** (Robert[7], Elijah[6], Nathan[5], Joseph[4], John[3], 3 John[2]), b. Jan. 17, 1826, in Prattsburg, Steuben county, N. Y.; m. (1) CHARLOTTE STURDEVANT, who d. about 1881. In 1882 he m. (2) EMMA ———. They now live in Kingsley, Mich.

Issue (by wife Charlotte):

I CHARLES A.[9], b. about 1850; m. Belle Lord Merritt, and now lives in Cohocton, N. Y. They have two children:

1. ———[10], b. 1877.
2. ———[10], b. 1880.

II Mary Jane[9], b. 1851; m. Brainard Wing and now lives in Kansas. They have:
1. James[10] Wing, b. about 1871.

III Edward B.[9], b. 1857; m. Della Hubbard; lives in Avoca, Steuben county, N. Y.; no issue.

IV Lottie[9], b. 1865; m. Frank Jackson; lives in Cohocton, N. Y.; no issue.

V Robert Ernest[9], b. 1868; lives in Cohocton, N. Y.

VI Stephen Augustus[9], b. 1872; lives in Kingsley, Mich.

648. **Jacob**[8] **Stanton** (Robert[7], Elijah[6], Nathan[5], Joseph[4], John[3], 3 John[2]), b. July 21, 1827, in Prattsburg, N. Y.; m. April 27, 1857, in Sacramento, Cal., to Ann Morgan; she was b. in Wales, Aug. 7, 1820, and d. Feb. 22, 1879. In Feb., 1882, Jacob m. (2) Jane Sommerville Burke. They live on a farm near Cohocton, N. Y. One child by first wife:

I Amanda[9], b. Dec. 9, 1858, in Sacramento, Cal.; m. Sept. 12, 1879, to Charles H. Burns of Cohocton (now Avoca), N. Y.; she d. Dec., 1881, leaving an infant son:
1. Harry[10] Burns, b. Dec. 13, 1881, in Cohecton, N. Y.

649. **John**[8] **Stanton** (Robert[7], Elijah[6], Nathan[5], Joseph[4], John[3], 3 John[2]) b. May 30, 1829, in Prattsburg, N. Y.; m. Harriet Wertzer of Cohocton, N. Y., about 1848. They now live in Cohocton, N. Y.; farmer.

Issue:

I Elizabeth[9], b. 1849, in Cohocton, N. Y.; m. Ezra S. Wolcott of Cohocton. They have children:
1. Charles[10] Wolcott, b. 1874.
2. Stanton[10], b. 1876.

II Jennie[9], b. 1851, in Cohocton, N. Y.; m. Eugene Van Wormes of Cohocton. They have children:

1. Lillie[10] Van Wormes, b. 1874.
2. James[10], b. 1876.
3. George[10], b. 1878.
4. Fayette[10], b. 1880.
5. Leona[10], b. 1884.

III AUGUSTA[9], b. about 1864; d. 1882.

IV JAMES[9], b. about 1869; now in Cohocton.

650. **Elijah[8] Stanton** (Robert[7], Elijah[6], Nathan[5], Joseph[4], John[3], 3 John[2]), b. April 14, 1831, in Prattsburg, N. Y.; m. SAMANTHA MORRISON; he enlisted in the Civil War and d. in 1861 at Elmira, N. Y. His widow lives in Cohocton, N. Y. He had children:

I SUSAN[9], b. 1860; m. Thomas Northrup of Ingleside, N. Y.; d. 1886.

II LOTTIE[9], b. 1861; m. Henry Overhizer of Avoca, N. Y.; 3 children.

651. **Lucretia[8] Stanton** (Robert[7], Elijah[6], Nathan[5], Joseph[4], John[3], 3 John[2]), b. May 28, 1833, in Prattsburg, N. Y.; m. ELIJAH KELSEY, who d. at Hudson, Mich., in 1870, of disease contracted in the army; she m. (2) , and lives in Hudson, Mich., the mother of several children.

652. **Joanna[8] Stanton** (Robert[7], Elijah[6], Nathan[5], Joseph[4], John[3], 3 John[2]), b. Dec. 6, 1837, in Prattsburg, N. Y.; m. IRA BROWNELL, and d. about 1858, leaving a son:

I JEROME[9] BROWNELL, b. about 1857; now lives at Prattsburg, N. Y. A farmer.

653. **Stephen T.[8] Stanton** (Robert[7], Elijah[6], Nathan[5], Joseph[4], John[3], 3 John[2]), b. May 1, 1841, in Prattsburg, N. Y.; m. MARTHA STURDEVANT, about 1867; lives at Cohocton, N. Y.

Issue:

I ROBERT[9], b. 1869.

II CARL[9], b. 1873.

III ANGELINE[9], b. 1878.

654. **Hannah S.**[8] **Stanton** (Robert[7], Elijah[6], Nathan[5], Joseph[4], John[3], 3 John[2]), b. May 8, 1847, in Prattsburg, N. Y.; m. ABRAM B. WHEATON, a farmer of Cohocton, N. Y., and has two children:

I ROBERT JAY[9] WHEATON, b. 1866.
II CLARENCE[9], b. 1869.

655. **Rev. Lymon E.**[8] **Stanton** (John C.[7], Elijah[6], Nathan[5], Joseph[4], John[3], 3 John[2]), b. in Aug., 1826, at Warren, Herkimer county, N. Y.; m. ALTHEA WENTWORTH in 1851, at Fulton, N. Y.; she b. in June, 1835, at Starkville, Herkimer county, N. Y. He is a Free Methodist minister, living at Barnerville, Schoharie county, N. Y.

Issue:

I JOSEPHINE[9], b. March 16, 1852; P. O. Howe's Cave, Schoharie county, N. Y.
II PHELINA[9], b. June 23, 1854; P. O. West Fulton, Schoharie county, N. Y.
III ALICE[9], b. Sept. 10, 1856; P. O. Westford, Montgomery county, N. Y.
IV SHERMAN[9], b. July 31, 1858; P. O. Williamsport, Pa.; a mason.
V ODA R.[9], b. Nov. 27, 1862; P. O. Albany, N. Y.
VI DAVID[9], b. Dec. 23, 1864; P. O. Barnerville, N. Y.; a farmer.
VII ELIZABETH[9], b. in 1866; d. in 1868.
VIII ROSE[9], b. Oct. 27, 1869; P. O. Barnerville, N. Y.
IX CHARLES[9], b. March 17, 1871; P. O. Barnerville, N. Y.
X GRANT[9], b. in 1873; P. O. Barnerville, N. Y.
XI HOWARD[9], b. in 1875; P. O. Barnerville, N. Y.

656. **James J.**[8] **Stanton** (John C.[7], Elijah[6], Nathan[5], Joseph[4], John[3], 3 John[2]), b. Aug. 22, 1831, in Warren, Herkimer county, N. Y.; m. Jan. 1, 1851, in Richmondville, to DOLLY M. SLATER; she is the dau. of Wm. and Hannah Slater, and was b. Dec. 7, 1834, in Cobleskill, N. Y. Mr. Stanton is a Methodist and a farmer. He lives at Lawyersville, Schoharie county, N. Y.

Issue:

I SHERMAN[9], b. Feb. 8, 1852; d. March 16, 1852.

II WILLIAM S.[9], b. March 27, 1853; m. Viola Roe in 1875, and lives at Barnerville, N. Y. His issue are:

1. Rozla[10], b. 1877, in Cobleskill, N. Y.
2. Theron[10], b. 1878, in Cobleskill, N. Y.
3. Herschel[10], b. 1880, in Seward, N. Y.
4. Meldia[10], b. 1882, in Carlisle, N. Y.
5. Ethel[10], b. 1885, in Carlisle, N. Y.
6. Blanche[10], b. 1887, in Carlisle, N. Y.

III WARREN P.[9], b. March 20, 1855, at Cobleskill, N. Y.; m. Jan. 9, 1882, at Seward Valley, N. Y., to Lavina Strabeck, who was b. there Oct. 23, 1855. They now live at Cobleskill, N. Y., and have:

1. Lena L.[10], b. .
2. Burr B.[10], b. .

IV GEORGE W.[9], b. June 3, 1857.

V CHARLES M.[9], b. Feb. 6, 1862, in Fulton, N. Y.; m. Feb. 20, 1884, in Seward, N. Y., to Flora Karker; she was b. in Seward, Nov. 26, 1860. Charles M. is a farmer; he has one child.

1. Royal A.[10], b. Sept., 1886.

VI JAMES O.[9], b. May 2, 1865; d. Sept. 2, 1883.

VII ABRAM C.[9], b. Apr. 15, 1867; d. Oct. 11, 1867.

VIII ELLA E.[9], b. Nov. 12, 1870.

657. **Robert[8] Stanton** (John C.[7], Elijah[6], Nathan[5], Joseph[4], John[3], 3 John[2]), b. Aug. 31, 1832, in Warren, N. Y.; m. in Mar., 1866, at W. Fulton, N. Y., to MARY E. INGRAHAM; she b. Nov. 9, 1849, dau. of Russel and Lasinda Ingraham, of Schoharie county, N. Y.; Mr. Stanton is a farmer at Patrie, Schoharie county, N. Y.

Issue:

I ARTHUR[9], b. Sept. 24, 1868.

II ALMEDIA[9], b. May 28, 1871; d. July 29, 1873.

III ALBERTHIA[9], b. May 25, 1873.

IV MEDIA[9], b. Feb. 16, 1878.
V GRACE[9], b. Sept. 8, 1880.
VI MILO B.[9], b. Nov. 17, 1884.

658. **Peter H.[8] Stanton** (John C.[7], Elijah[6], Nathan[5], Joseph[4], John[3], 3 John[2]), b. Aug. 25, 1833, in Richmondville, Schoharie county, N. Y.; m. July 23, 1865, to LAURA E. SHASER; she d. June 18, 1876; he lives in Cobleskill, N. Y.

Issue:

I JOHN H.[9], b. June 12, 1867, in Fulton, N. Y.; P. O. Central Bridge, Schoharie county, N. Y.
II GEORGE W.[9], b. June 25, 1870, in Fulton, N. Y.; P. O. Barnerville, N. Y.
III JASON J.[9], b. Oct. 19, 1873, in Black Hawk county, Iowa; P. O. Cobleskill, N. Y.

659. **Loren Tomson[8] Stanton** (John C.[7], Elijah[6], Nathan[5], Joseph[4], John[3], 3 John[2]), b. June 23, 1841, in Cobleskill, N. Y.; m. SABRINA A. INGRAHAM; she b. Nov. 16, 1844, in Fulton, N. Y.; they live in West Fulton, N. Y.

Issue:

I MARY E.[9], b. Apr. 6, 1862, in Cobleskill; d. Aug. 3, 1865.
II CHARLES A.[9], b. June 2, 1866, in Fulton, N. Y.
III LUCY E.[9], b. May 22, 1871, in Fulton, N. Y.
IV ORLANDO T.[9], b. July 22, 1871, in Fulton, N. Y.
V MARTHA A.[9], b. Dec. 28, 1877, in Fulton, N. Y.

660. **Hannah Elizabeth[8] Stanton** (William[7], Rufus[6], Ebenezer[5], Joseph[4], John[3], John[2]), b. Oct. 31, 1833, at Coeymans, N. Y.; m. Aug. 30, 1854, at Brant, Erie county, N. Y., to RALPH, son of Levi and Marilla EVANS; he b. Dec. 10, 1822, at Manchester, Conn.; they are farmers and Methodists, living at Brant, Erie county, N. Y., with their two children.

Issue:

I ELWIN A.[9] EVANS, b. Sept. 1, 1856; unmarried.
II LINDA V.[9], b. Dec. 17, 1860; unmarried.
III FLORA E.[9], b. Mar. 11, 1863; d. Aug. 7, 1863.

661. **Margaret Jane[8] Stanton** (William[7], Rufus[6], Ebenezer[5], Joseph[4], John[3], John[2]), b. Feb. 3, 1836, at Coeymans, N. Y.; m. Aug. 5, 1855, to JOHN G. PETERSON; d. Jan. 20, 1875, at Brant, Erie county, N. Y.

Issue:

I CLARINDA JANE[9] PETERSON, b. July 8, 1856, at Brant; d. July 28, 1856.

II MARY FIDELIA[9], b. Sept. 15, 1857, at Brant; m. Nov. 2, 1886, to Harvey Bailey of East Kendall, N. Y.

III JOHN MELVILLE[9], b. Oct. 19, 1859, at Brant; unmarried; he is a druggist at Port Jervis, Orange county, N. Y.

662. **Emeline I.[8] Stanton** (William[7], Rufus[6], Ebenezer[5], Joseph[4], John[3], 3 John[2]), b. Dec. 21, 1838, at Coeymans, N. Y.; m. Oct. 5, 1861, to FRANKLIN C. HURD, and now lives at Brant, Erie county, N. Y.

Issue:

I ELLA MAY[9] HURD, b. Aug. 3, 1866, at Brant; m. July 1, 1885, to Mr. Robinson; P. O. North Collins, Erie county, N. Y.

663. **Rufus W.[8] Stanton** (William[7], Rufus[6], Ebenezer[5], Joseph[4], John[3], John[2]), b. Oct. 18, 1841, at Coeymans, N. Y.; m. Oct. 6, 1861, to LOUISA COLE, who now lives at St. Thomas, Ontario. Mr. Stanton, while living at Dunkirk, N. Y., was killed on the Dunkirk, Alleghany Valley & Pittsburg R. R. at Irvington, Pa., March 19, 1875.

Issue:

I CHARLES EDWARD[9], b. Nov. 20, 1862, at Brant, N. Y.; m. July 4, 1882, to Francis Norman of London, Ontario. He is a boiler-maker at Buffalo, N. Y. He has:

1. Luella May[10], b. Jan. 4, 1883; d. Aug. 27, 1883.
2. Edward Charles[10], b. Feb. 25, 1884.
3. Mabel Getta[10], b. Dec. 7, 1886.
4. Lora May[10], b. Dec. 14, 1888.

II LORA M.[9], b. May 14, 1867, at Irving, Chautauqua county, N. Y.; unmarried; P. O. St. Thomas, Ont., Canada.

664. **Samuel C.**[8] **Stanton** (William[7], Rufus[6], Ebenezer[5], Joseph[4], John[3], John[2]), b. Feb. 19, 1847, at Brant, Erie county, N. Y.; m. CHLOE BENEDICT, May 3, 1871. He is a carpenter and joiner. P. O. 25 Shields ave., Buffalo, N. Y.

Issue:

I WILLIAM BENEDICT[9], b. June 3, 1872, in Brant, N. Y. He is an artist in lithographing at Buffalo, N. Y.

665. **Marie Antoinette**[8] **Stanton** (William[7], Rufus[6], Ebenezer[5], Joseph[4], John[3], John[2]), b. Dec. 20, 1850, at Brant, Erie county, N. Y.; m. Nov. 9, 1870, to GEORGE W. SEXSMITH, at Brant. They now live at Bradford, Pa.

Issue:

I STANTON D.[9] SEXSMITH, b. July 10, 1872, at Collins, Erie county, N. Y.

II FLORENCE ETHEL[9], b. June 20, 1874, at Brant, Erie county, N. Y.

666. **Peter Gedney**[8] **Stanton** (Ebenezer[7], Rufus[6], Ebenezer[5], Joseph[4], John[3], 3 John[2]), b. Aug. 19, 1840, in Coeymans, N. Y.; m. , and now lives at Coeymans Hollow, Albany county, N. Y.

Issue:

I CARRIE HELEN[9], b. June 23, 1861; m. Dec. 1, 1881, Eugene Wilsie.

II FRANK EBENEZER[9], b. Sept. 23, 1864; P. O. Coeymans Hollow, N. Y.

III JENNIE MARY[9], b. Dec. 6, 1867; P. O. Coeymans Hollow, N. Y.

IV EMMA LAWSON[9], b. Sept. 27, 1876; P. O. Coeymans Hollow, N. Y.

667. **Helen Maria**[8] **Stanton** (Ebenezer[7], Rufus[6], Ebenezer[5], Joseph[4], John[3], John[2]), b. April 17, 1843, at Coeymans, N. Y.; m. at her birth-place, Jan. 6, 1864, to MELVIN W., son of Epenetus PALMER. They live at Coeymans Hollow, N. Y., are Methodists and farmers.

Issue:

I Ella Jane[9] Palmer, b. Oct. 8, 1869; P. O. Coeymans Hollow, N. Y.

II Stanton Epenetus[9], b. Sept. 30, 1871; P. O. Coeymans Hollow, N. Y.

III Grace Mary[9], b. Jan. 28, 1874; P. O. Coeymans Hollow, N. Y.

IV Anna Helen[9], b. Oct. 14, 1877; P. O. Coeymans Hollow, N. Y.

V Clarance Melvin[9], b. Sept. 30, 1878; P. O. Coeymans Hollow, N. Y.

VI Arthur Stanton[9], b. March 6, 1882; P. O. Coeymans Hollow, N. Y.

668. **Daniel[8] Stanton** (Cephas[7], David[6], Reuben[5], Joseph[4], John[3], 3 John[2]), b. Nov. 4, 1830, in N. Y.; m. Oct. 30, 1862, to Phebe A. Cash. They now live in East Windsor, Broome county, N. Y.

Issue:

I Martin C.[9], b. Dec. 31, 1863.

II Leuthel[9], b. Oct. 6, 1867.

669. **Stephen[8] Stanton** (Cephas[7], David[6], Reuben[5], Joseph[4], John[3], 3 John[2]), b. Sept. 17, 1832, in New York; m. (1) Dec. 29, 1859, to Emeline M. Merrill; m. (2) Jan. 28, 1883, to Mrs. Mary Reed. They live in Bennettsville, Chenango county, N. Y.

Issue:

I Ella L.[9], b. Oct. 16, 1860; m. Aug. 24, 1882, to Frank C. Wildrick; one child:

1. Charles David[10] Wildrick, b. Jan. 12, 1888.

II S. De Witt[9], b. Nov. 29, 1863.

III Wesley C.[9], b. Jan. 20, 1868.

IV Emma E.[9], b. March 20, 1874.

670. **Polly[8] Stanton** (Cephas[7], David[6], Reuben[5], Joseph[4], John[3], 3 John[2]), b. Aug. 2, 1834, in New York; m. May 8, 1873,

to ORLANDO W. PARKER. Live at Chenango Bridge, Broome county, N. Y.

Issue:

I ALFRED S.[9] PARKER, b. Jan. 14, 1876.

II MARY E.[9], b. Sept. 2, 1877.

671. **Carrie A.[8] Stanton** (Luman[7], Reuben[6], Reuben[5], Joseph[4], John[3], John[2]), b. April 22, 1855; m. June 27, 1881, to WALTER E. WARD, son of Gilbert Ward of Albany, N. Y. Mr. Ward is a lawyer and lives in Albany, N. Y.

Issue (all b. in Albany):

I STANTON[9] WARD, b. Aug. 5, 1882; d. March 11, 1883.

II MAUD[9], b. Oct. 29, 1883.

III FLORENCE[9], b. Jan. , 1887.

672. **Adelaide[8] Stanton** (Erastus H.[7], James R.[6], Reuben[5], Joseph[4], John[3], 3 John[2]), b. May 24, 1841, at Greenville, N. Y.; m. Sept. 21, 1865, ETHAN T. MONTGOMERY, at Beloit, Wis. They now live at Iona, Mich., where he is in the real estate and insurance business.

Issue:

I MARY[9] MONTGOMERY, b. July 8, 1866, at Beloit, Wis.

II LAURA ADELAIDE[9], b. April 8, 1868, at Iona, Mich.

III ALEXANDER H.[9], b. Aug. 26, 1871, at Iona, Mich.

IV SARAH ALICE[9], b. May 20, 1873, at Iona, Mich.; d. July 25, 1885.

673. **Charles Hamilton[8] Stanton** (Erastus H.[7], James R.[6], Reuben[5], Joseph[4], John[3], 3 John[2]), b. May 29, 1843, at Greenville, N. Y.; m. (1) Oct. 7, 1868, ALICE V. JOHNSON of Beloit, Wis.; she d. Nov. 22, 1869, at Sheridan, Mich.; he m. (2) Jan. 25, 1872, CORNELIA LEAVENWORTH of Marengo, Mich. He is now in the lumber business at Greenville, Mich.

Issue:

I HARRY LEAVENWORTH[9], b. Aug. 28, 1875, at Sheridan, Mich.

674. **Erastus James**[8] **Stanton** (Erastus H.[7], James R.[6], Reuben[5], Joseph[4], John[3], 3 John[2]), b. April 26, 1855, at Angelica, N. Y.; m. Oct. 14, 1880, FANNY BOYNTON of Albion, Mich. He is in the lumber business at St. Louis, Mich.

Issue:

I ADELAIDE[9], b. July 5, 1881, at Sheridan, Mich.
II DELIA L.[9], b. April 26, 1883, at St. Louis, Mich.

675. **Edward Blair**[8] **Stanton** (Erastus H.[7], James R.[6], Reuben[5], Joseph[4], John[3], 3 John[2]), b. May 13, 1858, at Rockton, Ill.; m. Feb. 22, 1883, JULIA B. TOWNSEND of Iona, Mich.; he is a lawyer at Riverside, Cal.

Issue:

I LOUIS BRONSON[9], b. Jan. 25, 1884, at Iona, Mich.
II HELEN[9], b. July 5, 1887, at Riverside, Cal.; d. Sept., 1887, at Riverside, Cal.

676. **Mary Alice**[8] **Stanton** (Reuben H.[7], James R.[6], Reuben[5], Joseph[4], John[3], 3 John[2]), b. Dec. 27, 1852, at Hornellsville, N. Y.; m. Sept. 2, 1873, to NORMAN F. NASH, JR., at Sheridan, Mich. They live in Sebewa, Ionia county, Mich.

Issue:

I BURTON NORMAN[9] NASH, b. Aug. 30, 1876.
II JULIA H.[9], } twins, b. Dec. 23, 1878.
III JESSIE L.[9], }
IV HENRY S.[9], b. May 23, 1884; d. Oct. 23, 1884.

677. **Henry Ellsworth**[8] **Stanton** (Henry[7], Joseph[6], Abel[5], Jabez[4], John[3], 3 John[2]), b. Jan. 23, 1846, in Huntington, Mass.; m. Nov. 21, 1871, to ELIZA A. SMITH.

Issue:

I EMERY E.[9], b. June 30, 1873.
II ROBERT HENRY[9], b. May 7, 1875; d. Sept. 27, 1877.
III LUKE WINCHELL[9], b. April 22, 1879.

678. **Lowell Mason**[8] **Stanton** (Henry[7], Joseph[6], Abel[5], Jabez[4], John[3], 3 John[2]), b. Oct. 30, 1847, in Huntington, Mass.; m. Nov. 13, 1872, to MARY A. HILL.

Issue:

I LOWELL EUGENE[9], b. June 3, 1874; d. Jan. 10, 1881.
II WALTER DEWITT[9], b. April 8, 1876.
III GRACE ROSAMOND[9], b. May 21, 1879; d. Dec. 30, 1880.

679. **Elsie[8] Clark** (Clarinda[7], Charles[6], Asa[5], David[4], John[3], 3 John[2]), b. Aug., 1834, in Canaan, Pa.; m. (1) JOSEPH FISHBURN in Mich., having by him:

I MYRA[9] FISHBURN.

M. (2) JONATHAN STEVENS, and had two daughters, b. near Battle Creek, Mich.

680. **Rufus[8] Stanton** (Austin[7], Charles[6], Asa[5], David[4], John[3], 3 John[2]), b. 1846, in Wayne county, Pa.; m. Feb. 22, 1866, BELL, dau. of Dudley and Maria JOY. They live in Lacy, Barry county, Mich., where their four children were born.

Issue:

I NELLIE[9], b. July 2, 1871.
II LOUISE[9], b. Aug. 13, 1876.
III JOSEPHINE[9], b. Nov. 18, 1879.
IV HAIDEE[9], b. Oct. 14, 1880.

681. **William[8] Stanton** (Austin[7], Charles[6], Asa[5], David[4], John[3], 3 John[2]), b. Sept. 15, 1860, in Battle Creek, Mich.; m. ROSA, dau. of Alexander and Louise CADART, Oct. 22, 1882. They live in Dowling, Barry county, Mich., and have:

I WALTER[9], b. Sept. 4, 1883, in Barry county, Mich.

682. **George[8] Stanton** (Charles Wesley[7], Charles[6], Asa[5], David[4], John[3], 3 John[2]), b. Sept. 21, 1854, in Hawley, Wayne county, Pa.; m. Dec. 30, 1876, to MELISSA, dau. of Jerry and Elizabeth FARRINGER; she was b. Feb. 28, 1858, in Pittston, Pa. They have children:

I GUY[9], b. Sept. 24, 1877.
II MABEL L.[9], b. Aug. 30, 1879.
III WM. ASA[9], b. May 20, 1881.
IV JERRY[9], b. March 12, 1883.

683. **Byron[8] Stanton** (Wm. Harvey[7], Charles[6], Asa[5], David[4], John[3], 3 John[2]), b. June 11, 1856, in Waymart, Pa.; m. June 5, 1878, HATTIE BAGLEY of Scranton, Pa.; she was b. Sept. 5, 1857, in Minnesota. They now live in Scranton, Pa., where their children were born.

Issue:

I GRACE L.[9], b. March 27, 1879.
II BELLE F.[9], b. May 23, 1880.
III H. HARVEY[9], b. March 18, 1884.
IV BYRON B.[9], b. June 24, 1885.

684. **Edgar Williams[8] Stanton** (Fitz Henry[7], Asa[6], Asa[5], David[4], John[3], 3 John[2]), b. Oct. 3, 1850, in Waymart, Wayne county, Pa. He was graduated from the Iowa Agricultural College at Ames, Story county, Iowa, and has since been a teacher in that college. He m. Feb. 22, 1877, MARGARET MCDONALD, dau. of James and Mary McDonald, of Mt. Pleasant, Iowa; she was b. Oct. 22, 1845, in Zanesville, Ohio. Their children were b. in Ames, Iowa.

Issue:

I EDWIN MCDONALD[9], b. July 31, 1879.
II ROGER WILLIAMS[9], b. Feb. 2, 1882; d. May 30, 1882.
III MARGARET BEAUMONT[9], b. May 16, 1883.

685. **Eugene[8] Edgett** (Lucy B.[7], Asa[6], Asa[5], David[4], John[3], 3 John[2]), b. June 11, 1845, in Prompton, Wayne county, Pa.; m. Oct. 17, 1871, F. ISABELLE BROOKS, dau. of Drinker and Sarah Brooks, of Bethany, Pa.; she was b. Jan. 9, 1846. Eugene was killed by the cars at Port Jervis, N. Y., Oct. 13, 1880.

Issue: F. Isabelle Brooks Edgett died Dec. 19

I FANNIE ORA[9] EDGETT, b. Aug. 27, 1877, at Honesdale, Pa.
II HORATIO N.[9], b. Aug. 22, 1879, at Honesdale, Pa.; d. Oct. 17, 1883.

686. **Louise Electa[8] Wentz** (Electa K.[7] Beattys, Louise[6], Asa[5], David[4], John[3], 3 John[2]), b. Dec. 4, 1849, in Carbondale, Pa.; m.

Wm. H. Lee Died Nov. 6, 1920. Louise B. W. Lee died

HENRY LEE, son of Samuel and Anna M. Lee, June 19, 1878; he was b. Jan. 1, 1849, in Clinton, Wayne county, Pa.

Issue:

I ELECTA LOUISE[9] LEE, b. Feb. 7, 1883, in Honesdale, Pa.

II MARY ETHEL[9], b. Dec. 10, 1885, in Honesdale, Pa.

687. **James George[8] Wentz** (Electa K.[7] Beattys, Louisa[6], Asa[5], David[4], John[3], 3 John[2]), b. May 19, 1862, in Pittston, Pa.; m. CLARA ELIZABETH CORTRIGHT, Dec. 18, 1884; she is the dau. of H. Hamilton and C. C. Cortright, and was b. Nov. 14, 1861, in Plainsville, Luzerne county, Pa.

Issue:

I MILTON HIRAM[9] WENTZ, b. Oct. 3, 1885, in Wilkesbarre, Pa.

July 4, 1931 — 2. Beryl Courtright M. b. 22 Nov 1890 married
3 Jose M. b. 3 May 1894
June 29 1946

688. **Samuel B.[8] Stanton** (Amos C.[7], Amos[6], Joseph[5], Joseph[4], Joseph[3], 3 John[2]), b. Jan. 19, 1818; m. JANETTE MILLS of East Hamilton, N. Y.; she d. May 19, 1883, at Corry, Pa.; he d. July 6, 1885, at Elgin, Pa. They had two daughters:

I MERTIE[9], who m. Mr. Munger of Corry, Pa.

II ALMA[9], who m. Mr. Bennett of Corry, Pa.

689. **Harrison M.[8] Stanton** (Amos C.[7], Amos[6], Joseph[5], Joseph[4], Joseph[3], 3 John[2]), b. Dec. 20, 1832; m. ALIDA PARKER of Pine Island, Minn.; she d. Aug. 21, 1872; he d. June 7, 1863, at Benton Barracks, St. Louis, Mo., while serving his country in the Civil War.

Issue:

I A son[9], who is dead.

II CHARLES W.[9], at Appleton, Minn.

690. **Albert C.[8] Stanton** (Amos C.[7], Amos[6], Joseph[5], Joseph[4], Joseph[3], 3 John[2]), b. July 30, 1835, in Otselic, N. Y.; m. Jan. 29, 1853, to SUSAN BROWN of Georgetown, N. Y.; she was b. March 30, 1837; they live at Georgetown, N. Y., where he is a Methodist, Republican, farmer and justice of the peace.

OBITUARY

Mrs. Wm. Henry Lee

her home, 1311 East street, on ay afternoon, January 1, 1924, suddenly, occurred the death of e Electa Wentz, widow of Wil- Henry Lee of Honesdale. While the best of health her illness only of a few hours duration, being due to heart trouble She born in Carbondale 74 years ago December 4, the daughter of Hi- Wentz and Electa Louise Beat- She was united in marriage to m Henry Lee at Wilkes-Barre, 19, 1878, by Rev. W. H. Swift, afterwards became her Hones- pastor. Her entire married life pent in the Maple City; her hus- s death occurred here Novem- , 1920. She was a home loving and mother and was thoroughly ed to her family. She was a de- member of the Presbyterian h and was most faithful to all rvices. Mrs. Lee was most high- garded by all who knew her be- f a quiet retiring disposition, and s sincerely mourned by a large ber of acquaintances to whom the of her death came as a great . She is survived by two daugh- Louise Electa, teacher of lan- e, Dickerson high school, Jersey and Miss Mary Ethel at home; by one brother, Jas. G. Wentz, es-Barre. The funeral will be ucted from her late home on ~~Friday~~ Sat. at 2 p. m., with burial in Dyberry. Rev. W. H. Hiller of nton, a relative, and Rev. W. K. ton and Dr. W. H. Swift will offi- .

21, 1853; m. Harvey E. Priest in 1872; 884.

iest, b. Oct. 1, 1873; at Georgetown, 88.

, b. Aug. 15, 1876; at Georgetown, 888.

26, 1864; m. Jan. 19, 1888, to Charles n of Elmira, N. Y.

tanton (Corren P.[7], Amos[6], Joseph[5], , b. Oct. 22, 1827, in Columbus, Che- Oct. 15, 1845, in Otselic, N. Y., to of Lebanon, N. Y. He was b. Jan. 4, Otselic, N. Y.

N. Y.):

[9] HITCHCOCK, b. Nov. 16, 1853; m. 3, to Nora B. Brown of Portville, N. Nov. 28, 1862. They live at Portville e daughter:

ne[10], b. July 15, 1884.

E[9], b. Dec. 16, 1866; d. March 4, 1884. b. March 25, 1869; m. Dec. 21, 1887, . Gavin; he b. May 31, 1863.

692. **Lurana Louisa**[8] **Stanton** (Corren P.[7], Amos[6], Joseph[5], Joseph[4], Joseph[3], 3 John[2]), b. Jan. 8, 1830, in Columbus, N. Y.; m. Sept. 15, 1850, in Otselic, N. Y., to DAVID PERSING; he b. Dec. 17, 1822, at Roaring Creek, Columbia county, Pa. They now live at Portville, Cattaraugus county, Pa.

Issue:

I WILLIAM DE FRANCE[9] PERSING, b. Aug. 3, 1853, at Genesee, N. Y.; m. Sept. 24, 1875, at Cuba, N. Y., to Blooma A. Keller; she b. Jan. 22, 1859. They have these children:

1. Gertrude[10], b. Oct. 13, 1878, at Clarksville, N. Y.
2. George[10], b. Oct. 19, 1886, at Genesee, N. Y.; d. Aug. 15, 1887.

II FREEMAN STANTON[9], b. Feb. 11, 1858, at Ceres, McKean county, Pa.; m. July 3, 1878, to Mary M. Lewis of Genesee, N. Y.; she b. there March 19, 1859.

III CORA BELLE[9], b. Sept. 22, 1862, at Genesee, N. Y.; m. Sept. 1, 1886, at Portville, N. Y., to George W. Gibby; he b. Jan. 18, 1860, at Fredonia, N. Y.

IV MCCLELLAN L.[9], b. Nov. 16, 1865, at Genesee, N. Y.; m. Sept. 2, 1886, at Portville, N. Y., to Maggie M. Morgan; she b. May 22, 1866, at Cairo, Ill. They have a son:

1. Donald Morgan[10], b. July 19, 1887, at Portville, N. Y.

693. **Laura Emma[8] Stanton** (Corren P.[7], Amos[6], Joseph[5], Joseph[4], Joseph[3], 3 John[2]), b. Feb. 11, 1832, at Brookfield, N. Y.; m. Sept. 15, 1850, in Otselic, N. Y., to DANIEL M. GEER. They now live in Otselic and have these children:

I JULIUS HERBERT[9] GEER, b. Oct. 12, 1864, at Oxford, N. Y.; d. Aug. 8, 1887, in Hill City, Graham county, Kan.

II LINN STANTON[9], b. Nov. 6, 1871, at Otselic, N. Y.

694. **John Warren[8] Stanton** (Corren P.[7], Amos[6], Joseph[5], Joseph[4], Joseph[3], 3 John[2]), b. Sept. 28, 1838, at Otselic, N. Y.; m. (1) Dec. 25, 1865, to ELVIRA M. STODDARD; she b. March 22, 1841, in Otselic, the dau. of Harmon and Harriet M. (Brown) Stoddard, and d. March 8, 1876, leaving one child:

I DELIA MARIA[9], b. Nov. 7, 1866, in Otselic.

John Warren m. (2) Dec. 30, 1884, to CORNELIA ADA BRUCE of Lenox, N. Y.; she b. Sept. 23, 1849, at Lenox. They live now at Canastota, Madison county, N. Y., and have:

II KIRK BRUCE[9], b. Dec. 17, 1885, at Lenox; d. July 24, 1887.

III CLARENCE JOHN[9], b. Feb. 16, 1889, at LENOX, N. Y.

Mr. John W.[8] Stanton served in the Civil War as a member of the 27th Regt. N. Y. Volunteers, and his brother, Freeman C.[8] Stanton, in the 114th Regt. N. Y. Vols.

695. **Hannah[8] Stanton** (Edward A.[7], Amos[6], Joseph[5], Joseph[4], Joseph[3], John[2]), b. June 19, 1834, at Smyrna, N. Y.; m. Aug. 28, 1851, at Poolville, N. Y., to SAMUEL CRUMB; he b. Nov., 1816, in North Brookfield, N. Y. He is a carpenter and they live in Union City, Pa.

Issue:

I FANNY ANTOINETTE[9] CRUMB, b. June 10, 1852, in Union township, Erie county, Pa.; m. April 22, 1875, in Union City, Pa., to Victor, son of Jenus and Elizabeth M. Holmes; he b. Feb. 18, 1850, in Denmark. They live in Jamestown, N. Y., where he is a merchant. Their children are:

1. Victoria Francelia[10] Holmes, b. April 9, 1876.
2. Valdemar Frank[10], b. Dec. 8, 1877.
3. Vivian Francia[10], b. July 10, 1879; d. Sept. 9, 1879.

II HERMAN D.[9], b. Sept. 27, 1854; d. Oct. 30, 1872.

III EDITH F.[9], b. Sept. 23, 1861; d. July 17, 1882.

IV DANIEL G.[9], b. April 6, 1863; went west.

V LENA L.[9], b. March 21, 1873; P. O. Jamestown, N. Y.

VI HENRY[9], b. April 22, 1877; P. O. Jamestown, N. Y.

696. **Hiram[8] Stanton** (Gilbert[7], Amos[6], Joseph[5], Joseph[4], Joseph[3], 3 John[2]), b. Nov. 21, 1835; m. Feb., 1860, to ; d. April 24, 1864.

Issue:

I ALBERTO[9]; in Stanton, Mich.

697. **Charles Henry[8] Stanton** (Gilbert[7], Amos[6], Joseph[5], Joseph[4], Joseph[3], 3 John[2]), b. June 29, 1837, in Otselic, N. Y.; m. Sept. 9, 1863, LUCY E. GLAZIER of Plymouth, N. Y.; she b.

Dec. 7, 1846. They now live in Plymouth, N. Y. He is a farmer, a Republican and a Methodist.

Issue:

I HATTIE EDITH[9], b. May 21, 1866; m. Oct. 13, 1887, to Ira B. Cushman, Plymouth, N. Y.

II GERTIE ALTHEA[9], b. July 18, 1869.

III ANGIE LOUISE[9], b. Aug. 10, 1873.

IV M. LOVERNE[9], b. May 17, 1886.

698. **Albert Palmer[8] Stanton** (Gilbert[7], Amos[6], Joseph[5], Joseph[4], Joseph[3], 3 John[2]), b. Nov. 20, 1849; m. Oct. 16, 1870, to ALICE ROSE GOODSELL. They now live at South Oxford, N. Y., and were married in Otselic, Chenango county, N. Y.

Issue:

I FREDDIE DEWAYNE[9], b. July 23, 1871; d. Jan. 19, 1875.

II CLAYTON G.[9], b. Dec. 2, 1878.

III A son[9], b. in 1888.

699. **Amelia Janette[8] Stanton** (Gilbert[7], Amos[6], Joseph[5], Joseph[4], Joseph[3], 3 John[2]), b. Feb. 8, 1855; m. Nov. 17, 1875, to C. A. LOWE.

Issue:

I SUSAN[9] LOWE, b. May, 1880.

699a. **Henry W.[8] Stanton** (Henry[7], Henry[6], Isaac W.[5], Joseph[4], Joseph[3], John[2]), b. in Compton, Canada, where he m. a Miss GILSON, who d. soon after giving birth to a daughter:

I ADA[9], b. in 1851. She was reared by her grandfather, Henry[7] Stanton, and now lives with him in Coaticooke, Canada.

Henry W.[8] then went to Montreal, Canada, where he has since lived. He is a surveyor and civil engineer, and has been chiefly employed in public works and surveys. In Montreal he m. (2) Miss A. A. HERMINE CORNSOLLES, a French Canadian lady. They have had nine children:

II HENRY GIDEON[9], b. 1855; a book-keeper in Montreal in 1879.
III WM. EDMONDS[9], b. 1856; insurance clerk in Montreal in 1879.
IV JOS. ERNEST[9], b. in April, 1858; a lithographic engraver.
V MARY HERMINE[9], b. in 1861.
VI MARIAN AMELIA[9], b. July 5, 1863; d. July 2, 1878.
VII JOSIAH TURNER[9], b. in 1864; lives in Montreal.
VIII CHARLES EDWIN[9], b. in 1866; lives in Montreal.
IX OCTAVIA LOUISA[9], b. in 1867.
X GEORGE LOUIS[9], d. aged 5 months.

700. **Aurora G.[8] Stanton** (Jeremiah B.[7], Isaac W.[6], Isaac W.[5], Joseph[4], Joseph[3], 3 John[2]), b. June 24, 1843, in Danville, Vt.; m. March 11, 1865, to T. G. BLODGETT, and now (1888) lives in North Danville, Vt.

Issue:

I HARLAN P.[9] BLODGETT, b. June 30, 1867.
II CARRIE M.[9], b. Aug. 27, 1869.
III ETHEL A.[9], b. Sept. 5, 1882.

701. **Abbie L.[8] Stanton** (Jeremiah B.[7], Isaac W.[6], Isaac W.[5], Joseph[4], Joseph[3], 3 John[2]), b. Jan. 28, 1852, in Danville, Vt.; m. Jan. 6, 1876, to H. W. VARNUM, and now (1888) lives in Jeffersonville, Vt.

Issue:

I GUY R.[9] VARNUM, b. July 29, 1883.

702. **Jerry Blount[8] Stanton** (Jeremiah B.[7], Isaac W.[6], Isaac W.[5], Joseph[4], Joseph[3], 3 John[2]), b. Oct. 15, 1857, in Danville, Vt.; he m. Dec. 21, 1882, NELLIE CLIFFORD, and now (1888) lives in St. Johnsbury, Vt.

Issue:

I E. BESSIE[9], b. March 28, 1885.

703. **Amos Giles[8] Stanton** (Amos[7], John[6], Amos[5], John[4], Joseph[3], John[2]), b. April 3, 1837, in Montville, New London

county, Conn.; m. in Milltown, Conn., Nov. 25, 1858, to 703½ BETSY[8], dau. of Sanford and 550 Lucy[7] (Stanton) WILLIAMS. He is a farmer and a Democrat. They now live at Mystic River, Conn.

Issue (all living at Mystic River, Conn.):

I WILLIAM EDGAR[9], b. Oct. 1, 1859; m. Blanche Louise Williams, Nov. 22, 1882; she d. Feb. 15, 1886.

II FRANK SANFORD[9], b. Sept. 4, 1861; m. Kate B. Chesebro, June 30, 1886.

III JOHN GILES[9], b. July 6, 1867.

IV DELIA[9], b. Nov. 8, 1868; m. Lyman Allyn Chapman, Dec. 15, 1886.

V LUCY[9], b. March 27, 1874.

704. **General David Le Roy[8] Stanton** (Elijah[7], Richard P.[6], Elijah[5], Elijah[4], Thomas[3], 3 John[2]), b. Feb. 3, 1840, in Baltimore, Md.; m. Feb. 19, 1863, at East New Market, Md., ELIZA A. HODSON. In 1861 he enlisted, became Colonel of 1st Maryland Brigade, U. S. V., and at Five Forks was breveted Brigadier-General.

Issue:

I NELLIE[9], b. Oct. 30, 1866.

II ANDREW DENISON[9], b. Jan. 16, 1869.

III DAVID LE ROY[9], b. Nov. 22, 1870.

IV EDITH BLANCHE[9], b. Oct. 25, 1872; d. 1877.

V BESSIE HOOPER[9], b. Dec. 1, 1874; d. 1881.

VI HAROLD[9], b. , 1883.

705. **Norman Leslie[8] Stanton** (Elijah[7], Richard P.[6], Elijah[5], Elijah[4], Thomas[3], 3 John[2]), b. 2 Dec., 1843, in Baltimore, Md.; m. LIZETTE B. RICE, Nov. 24, 1868.

Issue:

I ROBERT F.[9], b. Dec. 25, 1869.

II WASHINGTON B.[9], b. Jan. 25, 1871.

III NORMAN L.[9], b. Aug. 9, 1873.

IV MAUD E.[9], b. Dec. 1, 1874.

V G. HOWARD[9], b. July 5, 1883.

CHAPTER IV.

THE DESCENDANTS OF THOMAS[1] STANTON'S THIRD SON, JOSEPH[2] STANTON.

6. **Joseph[2] Stanton** was b. 1646 in Hartford, Conn.; he was bapt. March 21, 1646. He removed with his parents to Stonington. He settled on a great tract of land which his father had bought of a Narragansett sachem for a half bushel of wampum. The sachem's child was a captive and was redeemed by the aid of Thomas[1], and so the Indian sold the land as part payment of the price.

In ancient Boston records, Joseph is described as "Joseph Stanton of Squanicot, Narragansett county, King's Province;" and in a lease recorded in Boston he describes the land leased as "half the farm or neck named Quannecontague, where I do now live." This land was where Charlestown, R. I., now is, formerly a part of Westerly. The lease was dated Nov. 20, 1685.

In 1669 Joseph lived in Stonington and was appointed assistant magistrate to hold court in New London with his father who was magistrate.

In 1714 Ben Uncas and fifty-four other Mohegans signed a paper, dated in May, affirming that Oweneco had wrongfully sold a great part (western part) of their lands, and they then consigned what was left to Joseph Stanton and four others. This was probably Joseph[2], though as he d. in 1714 it may have been another Joseph.

Joseph m. June 19, 1673, to HANNAH, dau. of William MEAD of Roxbury, Mass. William Mead's will was made at Roxbury in 1683; he gave half of his estate to his wife and half to Joseph Stanton; there was also a charge of £20 against Joseph for Mead's supply of clothing, etc., to Joseph's daughter Hannah. Joseph's wife d. 1676. They had two children:

706 I JOSEPH[3], b. 1674; m. Esther Gallup.

707 II HANNAH[3], b. 1676; m. Dr. James York of Westerly, R. I., Nov. 13, 1695.

6 Joseph[2] m. (2) Aug. 23, 1677, HANNAH LORD of Hartford, Conn. She was buried May 6, 1681, leaving children:

III THOMAS[3], b. Dec. 16, 1678; d. young.

IV REBECCA[3], b. April , 1681; m. Joseph Babcock; had issue.

There is in the records of the Stonington church the admission to the church of the wife of Joseph Stanton, March 16, 1683. This must have been a third wife. She seems to have died childless. But he had three children born after 1690, and both Dr. Savage and Hon. John D. Baldwin think they were the issue by a wife named —— PRENTICE. Baldwin "conjectures" that "Miss Prentice" was a fourth wife. Savage thinks she was the third wife. The record of their baptisms in the Stonington church is as sons of Joseph Stanton of Westerly and reads thus:

708 V THOMAS[3], bapt. April 5, 1691.

709 VI DANIEL[3], bapt. April 1, 1694.

VII SAMUEL[3], bapt. July 17, 1698; d. young.

6 Joseph d. in 1714, aged 68 years.

FOURTH GENERATION IN THE LINE OF 6 JOSEPH[2].

706. **Joseph[3] Stanton** (6 Joseph[2]), b. in 1674; m. Jan. 3 1705, to ESTHER GALLUP, dau. of Benadam and Hester (Prentice) Gallup. He lived in Westerly, R. I., and had:

710 I ESTHER[4], b. 1708; m. Robert Hazard.

711 II MARY[4], b. 1711; m. Peleg Sanford Mason.

712 III HANNAH[4], b. 1714; m. Dr. Joshua Babcock.

IV NANCY[4], b. 1716; d. unmarried.

713 V JOSEPH[4], b. April 23, 1717; m. twice.

714 VI SARAH[4], b. 1719; m. Dr. James Babcock.

715 VII LUCY[4], b. Sept. 22, 1722; m. Christopher Champlin, Aug. 19, 1756.

Joseph[3] Stanton was a justice in Westerly, R. I., and the following letter will be interesting reading. The original copy is in the hands of Dr. George D. Stanton of Stonington, Conn. It is addressed to Governor Craneston of Newport, R. I., and this is a verbatim copy:

"WESTERLY *August* the 28 day 1719

"Honnored Sur these with grief com to Inform your Honner that yester day Robart babcock of this town departed this life and it Is to be feared that the caus of his deth came by abuse or hurt that he Reseved: Sur the Jury of Inqueest have sat on him and viewed the outward and Inward part of his body and they find his body brused and his blader broked.

"Sur it is susspected that John Ross of westerly Is the man that hath dun the hurt and commited the fact and I am Informed that he is gon out of this town In a bote of Mr. Christopher Champlins bound for newport the bote hath tow masts the man hath offen bin att newport and Is known there:

"Sur I nede not In struct your Hounor butt hope that If he be at newport you In your wisdom will take Care that the said Ross be seccurred: Sur I humbly pray your advice Consarning the premeses and whather the Evidencers ought to be bound over to Cort before the Ross be Taken: no more att presant but Remain

"your most humbll sarvant

"JOSEPH STANTON *Justice.*"

707. **Hannah[3] Stanton** (6 Joseph[2]) b. in 1676; m. Nov. 13, 1695, to Dr. JAMES YORK of Westerly, R. I.

Issue:

I HANNAH[4] YORK, b. March 28, 1697.
II JOANNA[4], b. Dec. 31, 1699.
III JAMES[4], b. Sept. 6, 1702.
IV EDWARD[4], b. June 21, 1704.

716 V STANTON[4], b. March 14, 1708; m. Jemima Shaw, April 30, 1730.
VI THANKFUL[4], b. Feb. 26, 1711.

708. **Thomas[3] Stanton** (Joseph[2]), b. in Westerly, R. I.; bapt. April 5, 1691; m. ESTHER BABCOCK, dau. of Job Babcock, of Westerly. He lived in Westerly, and had:

717 I REBECCA[4], b. ; m. Nathaniel Sheffield.
718 II SARAH[4], b. ; m. Benjamin Hoxie.
719 III ISABEL[4], b. ; m. Nathan Teft.
IV A son[4], b. ; drowned when young.

709. **Capt. Daniel[3] Stanton** (6 Joseph[2]), b. in Westerly; bapt. April 1, 1694; m. (1) MERCY, dau. of Job BABCOCK, of Westerly, and had:

720 I DANIEL[4], Jr., b. ; m. Mary Wilcox.
The first wife, Mercy, died and Daniel[3] m. (2) ELIZABETH, dau. of George and Charity BROWN, of Westerly, R. I. By her he had:
721 II SAMUEL[4], b. ; m. Sarah Browning.
722 III JOHN[4], b. Feb., 1722; m. Dorothy Richardson.
723 IV JOSEPH[4], b. ; m. Abigail Sheffield, March 6, 1748.
V GEORGE[4], b. ; d. unmarried.
724 VI MARY[4], b. ; m. Thos. Richardson.
VII ELIZABETH[4], b. ; m. Joseph Champlin; no issue.

Did 709 Daniel Stanton m. (3) PRUDENCE, dau. of Rev. Salmon and Dorothy (Noyes) TREAT? She m. a Daniel Stanton, of Coventry, as his 3rd wife. They were m. Dec. 10, 1762, and he d. Dec. 28, 1773. This is the only Daniel Stanton who, in 1762, was of suitable age to marry said Prudence and who had had two wives.

FIFTH GENERATION IN THE LINE OF 6 JOSEPH[2].

710. **Esther[4] Stanton** (Joseph[3], 6 Joseph[2]), b. 1708, in Westerly, R. I.; m. ROBERT HAZARD, and had:

I SAMUEL[5] HAZARD, b. ; m. 1766, to 835 Abigail Stanton.
II ESTHER[5], b. Dec. 7, 1733; m. 1757.
III ELIZABETH[5], b. ; m. Dr. Robert Hazard, April 19, 1752; d. May 26, 1805.
IV HANNAH[5], b. ; d. single.
V JOSEPH[5], b. 1727; m. 1760; d. 1790.
VI STANTON[5]; no record.

711. **Mary[4] Stanton** (Joseph[3], 6 Joseph[2]), b. 1711, in Westerly, R. I.; m. to PELEG SANFORD MASON, Nov. 4, 1742. He was of Conn. They had children, one of whom m. a Tilden, one a Tiffany, and one a Perry. In 1745 Mr. and Mrs. Mason moved from Stonington to Lebanon, Conn.

712. **Hannah[4] Stanton** (Joseph[3], 6 Joseph[2]), b. 1714, in Westerly; m. Dr. JOSHUA BABCOCK, Aug. 11, 1735; he was b. in Westerly, R. I., in 1707. Studied in Boston and England. Chief Justice of R. I. Supreme Court; d. April 1, 1783.

Issue (b. in Westerly, R. I.):

I ADAM[5] BABCOCK, b. Sept. 27, 1740; see the story of The Leather Breeches Suit on p. 45.
II HENRY[5], b. April 26, 1736; m. 834 Mary[5] Stanton; see her record.
III HANNAH[5], b. Jan. 22, 1742; m. John Bours.
IV LUKE[5], b. July 6, 1738, an Episcopal clergyman and a Tory.
V FRANCES[5], b. May 11, 1745; m. Com. Dudley Saltonstall.
VI PAUL[5], b. Dec. 5, 1748.
VII AMELIA[5], b. April 19, 1751.
VIII SALLY[5], b. Oct. 18, 1753.
IX HARRIET[5], b. May 18, 1756.

713. **Col. Joseph[4] Stanton** (Joseph[3], 6 Joseph[2]), b. April 23, 1717, in Westerly, R. I.; m. (1) Aug. 9, 1738, to MARY, dau. of Wm. CHAMPLIN; she b. July 13, 1722; she was admitted to the Stonington church, July 11, 1842, and d. in 1750. By this wife he had six children, all b. in Westerly. He was an officer in the French and Indian War. Helped capture Louisburg in 1745.

Issue:

725 I JOSEPH[5], b. July 19, 1739. Senator in Congress.
726 II ESTHER[5], b. Nov. 23, 1741; m. Ichabod Babcock, March 17, 1756.
727 III MARY[5], b. June 18, 1743; m. 837 Elias[5] Thompson.
728 IV AUGUSTUS[5], b. March 22, 1745; m. Eunice Crandall.
V HANNAH[5], b. Feb. 24, 1746; m. Daniel Wells, and had issue.
729 VI LODOWICK[5], b. May 27, 1749; m. Nancy . Col. Joseph[4] m. (2) GARDINER, in 1752; she was the dau. of Henry Gardiner, of South Kingston, R. I. Issue.
VII GARDINER[5], b. ; d. single.
VIII MARLBOROUGH[5], b. ; d. single.
730 IX HENRY[5], b. ; m. Cynthia Lewis.
731 X ABIGAIL[5], b. ; m. Wm. Gardner.

714. **Sarah[4] Stanton** (Joseph[3], 6 Joseph[2]), b. 1719, in Westerly, R. I.; m. Dr. JAMES BABCOCK.

Issue:

I EZRA[5] BABCOCK.
II JAMES[5].

715. **Lucy[4] Stanton** (Joseph[3], 6 Joseph[2]), b. Sept. 22, 1722, in Westerly; m. Aug. 19, 1756, to CHRISTOPHER CHAMPLIN; he was b. in Westerly, R. I., Nov. 30, 1707, and m. (1) HANNAH HILL, by whom he had eight children. LUCY[4] STANTON was his 2nd wife. They lived in Charlestown, R. I. She d. Jan. 30, 1766. He d. March 26, 1766.

Issue:

I LUCY[5] CHAMPLIN, b. Dec. 29, 1757.
II SARAH[5], b. March 27, 1759.
III JOSEPH[5], b. April 13, 1761.
IV JOSHUA[5], b. 1763.
V ANNA[5], b. 1765.

716. **Stanton[4] York** (Hannah[3], 6 Joseph[2]), b. March 14, 1708; m. April 13, 1730, to JEMIMA SHAW.

Issue:

I HOPESTILL[5] YORK; bapt. Aug. 27, 1737.
II HANNAH STANTON[5]; bapt. Aug. 27, 1737; m. Capt. Benjamin, son of Rev. Joseph Park of Westerly, R. I., and had:
1. John[6] Park.
2. Joseph[6]; bapt. Nov. 20, 1763.
3. Col. Thomas[6]; b. Sept. 1, 1767; m. Eunice, dau. of William Champlin of Newport, R. I., in 1800. He d. Nov. 16, 1842. She d. in 1858. Their child is Hon. Benjamin[7] Park, LL. D., of Harrisburg, Pa.
4. Henry[6]; bapt. Nov. 13, 1774.
5. Mary[6].
6. Hannah[6].

III ICHABOD[5]; bapt. Aug. 27, 1737.
IV JEMIMA[5]; bapt. May 20, 1739.
V ANNA[5]; bapt. June 28, 1741.

717. **Rebecca[4] Stanton** (Thomas[3], 6 Joseph[2]), b. in Westerly; m. NATHANIEL SHEFFIELD, Feb. 6, 1740.

Issue:

I JOSEPH[5] SHEFFIELD.
II THOMAS[5].
III MARY[5].

718. **Sarah[4] Stanton** (Thomas[3], 6 Joseph[2]), b. in Westerly, R. I., about 1730; m. BENJAMIN HOXIE, Nov. 16, 1752, and had:

732 I THOMAS[5] HOXIE, b. ; m. Mary Browning.
II SARAH[5], b. ; m. James Sheffield. No issue.

719. **Isabel[4] Stanton** (Thomas[3], 6 Joseph[2]), b. in Westerly, R. I.; m. NATHAN TEFT, Sept. 16, 1742.

Issue:

I ISABEL[5] TEFT.
II STANTON[5].
III NATHAN[5].
IV MARY[5].
V SARAH[5].

720. **Daniel[4] Stanton** (Daniel[3], 6 Joseph[2]), b. 17—; m. MARY WILCOX. She was b. Aug. 6, 1724, and was the dau. of Stephen and Mary (Randall) Wilcox, of Westerly, R. I.

Their issue were:

733 I THOMAS[5]; killed on board the *Bon Homme Richard,* with Paul Jones, off Hamborough Head, Scotland.
II STEPHEN[5]; m. a dau. of David Wilcox; no children.
734 III DANIEL[5], b. 17—; m. ——— Sarah Franklin.
IV NATHAN[5];* m. ——— Parke; dau. of Paul Parke.
V SAMUEL[5], m. Annie, daughter of Peleg Ross of Charlestown, R. I., Oct. 1, 1788.
VI ISABEL[5], b. ; d. single.
VII AMY[5], b. ; d. single.
VIII MERCY[5], b. ; d. single.

721. **Samuel[4] Stanton** (Daniel[3], 6 Joseph[2]), b. ; m. SARAH, dau. of John and Ann (Hazard) BROWNING, of Kingston, R. I. The following is quoted from the old record of a Presbyterian church in Westerly, R. I.: "Samuel and Sarah, his wife, and daughter Elizabeth baptized in same church 6 Jan'y, 1760. Samuel is dead in 1764. In 1762, 18 Apl., he was admonished for going to Watch Hill and getting drunk.

*One record says "Died childless," another says "Had children in N. Y."

"May 13, 1761, Sarah and Abigail (sisters by marriage) have a quarrel, and John's family are out with Sarah. Abigail is dismissed from the church.

"Once, before her marriage, she (Abigail) said her sister Elizabeth Sheffield and Hannah and Susanna Wilcox spread a report that Abigail Park was on the floor on her back, pawing and screaming, but she afterwards confessed it to be a lye."

These items were gleaned from the church book.

This Abigail (Sheffield) Stanton, wife of 723 Joseph[4], seems to have been a woman with a very unfortunate temper, who must have made some lively times for the church and the rest of 720 Daniel's[4] family.

Issue of Samuel and Sarah:

735	I	SARAH[5], b. ; m. Dea. Wm. Browning.
	II	ELIZABETH[5]; bapt. Jan. 6, 1760; d. single.*
736	III	EUNICE[5]; bapt. Feb. 19, 1764; m. Daniel Sherman.
737	IV	SAMUEL[5], b. April 10, 1771; m. Elizabeth Reynolds.

722. **John[4] Stanton** (Daniel[3], 6 Joseph[2]), b. Feb., 1722, in Charlestown, R. I. He m. DOROTHY[5] RICHARDSON, dau. of Jonathan Richardson and Annie[4] Treat, and grand-dau. of Dorothy[3] (Noyes) Treat. She was b. in 1724, and d. in 1790. John was buried at Paris Hill, N. Y. He d. at Paris, Oneida Co., N. Y., Sept. 1, 1814.

Issue (b. at Westerly, R. I.):

738	I	ADAM[5], b. , 1749; m. Elizabeth Treat.
739	II	DANIEL[5], b. ; m. Vashti Dickinson.
740	III	AMOS[5], b. Dec. 22, 1756, in Charlestown, R. I.; m. Sarah Draper.
741	IV	GEORGE[5], b. ; m. Prudence Woodburn.
742	V	PRUDENCE[5], b. ; m. Ashael Parks.
	VI	ANNA[5], b. ; m. ——— Trumbull.
	VII	DOROTHY[5], b. ; d. single.
743	VIII	MARY[5], b. , 1769; m. James Treat.
744	IX	RACHAEL[5], b. ; m. Samuel Hayne.

* "Elizabeth was turned from the Tables of the Lord and is scandalized."

745 X REBECCA[5], b. , 1773; m. Amos Treat. Oct. 20, 1798.

723. **Joseph[4] Stanton** (Daniel[3], 6 Joseph[2]), b. ; m. ABIGAIL SHEFFIELD, March 6, 1748. From the same source as mentioned under 721 Samuel[4], I quote:

"Joseph being in a languishing state at the house of his father Daniel, was baptized Nov. 20, 1759, by Joseph Park." Nov. 25, 1759, Abigail (Sheffield), wife of Joseph, owned the covenant in Presbyterian church, Westerly, R. I., and was baptized. Joseph was dead in May of 1761.

Issue:

746 I JOSEPH[5]; bapt. Nov. 20, 1759, by Rev. Joseph Park at the house of 709 Daniel[3]; m. Miss Cross.

II PERMELIA[5]; bapt. at the same time and place as her brother and father; m. —— Kellum.

III GEORGE[5]; d. unmarried.

IV MARY[5]; m. —— Richardson.

724. **Mary[4] Stanton** (Daniel[3], 6 Joseph[2]); bapt. Aug. 2, 1730, when an adult; m. THOMAS RICHARDSON.

Issue:

I ELIZABETH P.[5] RICHARDSON, d. young.

II MARY[5].

SIXTH GENERATION IN THE LINE OF 6 JOSEPH[2].

725. **Hon. Joseph[5] Stanton** (Joseph[4], Joseph[3], 6 Joseph[2]), b. July 19, 1739, in Westerly, R. I.; m. THANKFUL BABCOCK, July 14, 1762; she d. Aug. 20, 1818, aged 79 years; he d. Jan. 22, 1822, at Charlestown, R. I.

He served as 2nd Lieutenant in the Rhode Island regiment that was raised for the expedition against Canada in 1759; he was a member of the General Assembly of Rhode Island from 1768 to 1774, and of the Committee of Safety in 1776. He was a Delegate to the State Convention that adopted the United States Constitution in 1790, and was elected a United States

Senator, as a Democrat, serving from June 25, 1790, till March 3, 1793. He was again in the Rhode Island House of Representatives, and was afterward in the United States Congress from Dec. 7, 1801, till March 3, 1807. He d. without children, and willed his property to his nephew Peleg[6] Thompson.

In 1776, Capt. Joseph Stanton, Jr., was made Lieutenant-Colonel of the 1st Regt., R. I. Militia, and in 1779 he was promoted to Brigadier-General.

726. **Esther[5] Stanton** (Joseph[4], Joseph[3], 6 Joseph[2]), b. Nov. 23, 1741, in Westerly, R. I.; m. ICHABOD BABCOCK, March 17, 1756.

Issue:

I ICHABOD[6] BABCOCK, Jr.

II LUCY[6].

727. **Mary[5] Stanton** (Joseph[4], Joseph[3], 6 Joseph[2]), b. June 18, 1743, in Westerly, R. I.; m. 837 ELIAS[5] THOMPSON.

Issue:

I PELEG[6] THOMPSON, b. 17—.

II ELIAS[6], b. 17—.

III LODOWICK[6], b. 17—.

728. **Augustus[5] Stanton** (Joseph[4], Joseph[3], 6 Joseph[2]), b. March 22, 1745, in Westerly, R. I.; m. EUNICE CRANDAL, Feb. 6, 1765; lived in Hancock, Mass.; d. April 10, 1822, aged 77 Eunice b. Jan. 24, 1745, in Westerly, R. I., dau. of James and Damaris (Kenyon) Crandal.

Issue:

I General JOSEPH[6], b. about 1766; lived and d. in Charlestown, R. I., and was prominent in Rhode Island politics; he m. (1) Mary, dau. of Christopher Babcock; she was b. in 1766 and d. Sept. 6, 1817; no child; he m. (2) Susan Holburton, Oct. 18, 1823; she d. June 11, 1836; by her he had two children who d. young; he m. (3) Mrs. Ruth

(Holburton) Clarke, sister of Susan and dau. of Maj. Thomas Holburton; no child.

747 II ROBERT[6], b. Aug. 14, 1768; m. Anna Tracy.

748 III OLIVER[6], b. ; m. Hannah Dewey.

749 IV ETHAN[6], b. ; m. 756 Nancy[6] Stanton.

750 V MARLBORO[6], b. , 1779; m. Martha Hazzard.

751 VI ESTHER[6], b. ; m. Appleton Tracy.

752 VII LUCY[6], b. March 29, 1777; m. Ebenezer Noyes.

VIII CYNTHIA[6], b. ; m. Henry King and lived in New York.

753 IX DAMARIS[6], b. ; m. Anderson Martin, Jr.

X CHARLOTTE[6], b. ; m. Jeremiah King (brother to Henry).

729. **Lodowick[5] Stanton** (Joseph[4], Joseph[3], 6 Joseph[2]), b. May 22, 1749, in Westerly, R. I.; m. NANCY ; see, also, 836 THANKFUL[5] STANTON. The family records, silver, etc., belonging to Lodowick[5] were in the charge of his daughter, Nancy[6], and were destroyed by fire in New York city in 1836. Lodowick is buried in the Baptist burying ground, Pittsfield, Mass. He was an officer in the Colonial Army during the Revolutionary War, and moved to Mass. in 1818 or 1819. He was living in 1822.

Issue:

I HENRY[6], b. about 1774; d., aged 22, of consumption; unmarried.

II MARY[6], b. about 1775; m. (2) Jedediah Willett; d. in 1832; m. (1) Elihu Noyes.

III FRANCES[6], b. about 1778; m. Joseph Rose; d. in 1819, of consumption, and has descendants in New York city, where she lived. One of them is Mr. Willett Rose at 97 Reade st.

754 IV JOSEPH[6], b. about 1780; m. Susan M. Brewster; d. in 1828.

755 V GEO. W.[6], b. Jan. 6, 1781; m. Sally Morgan; d. in 1849.

VI NANCY[6], b. about 1784; see above; d. single in 1865.
VII ROBERT[6], b. about 1787; d., aged 22, of consumption.
VIII LODOWICK[6], b. about 1790; d., aged 20, of consumption.

730. **Henry**[5] **Stanton** (Joseph[4], Joseph[3], 6 Joseph[2]), b. in Westerly, R. I., about 1758; m. CYNTHIA LEWIS.
Issue:
756 I NANCY[6], b. 17—; m. 749 Ethan[6] Stanton.
757 II HANNAH[6], b. in 1787; m. Constant Taylor.

731. **Abigail**[5] **Stanton** (Joseph[4], Joseph[3], 6 Joseph[2]), b. in Westerly, R. I., about 1760; m. Rev. WM. GARDNER.
Issue:
I MARY[6] GARDNER.
II ABIGAIL[6].
III MARLBRO[6].

732. **Thomas**[5] **Hoxie** (Sarah[4], Thomas[3], Joseph[2]), b. about 1742; m. MARY, dau. of Wilkinson BROWNING.
Issue:
I MARY[6] HOXIE, b. ; m. Dr. Geo. Hazzard of South Kingston.
II HAZARD[6], b. about 1745; m. Chloe Bailey and had
Issue:
1. Benjamin[7] Hoxie, b. 17—; m. Elizabeth Bailey.
2. Mary[7], b. 17—; m. (1) Jed R. Miner; m. (2) Luke Saulsbury.
3. Lydia Ann[7], b. 17—; m. Capt. Isaac Pendleton of Stonington.
4. Gurdon H.[7], b. 17—; m. Susan Thurston.
5. Thomas S.[7], b. 17—; m. Rachael Daboll.
6. Abby C.[7], b. 17—; m. Dr. Joseph Griffin.
7. Sarah Stanton[7], b. 17—; m. Arnold N. Hazzard.
8. Samuel Baily[7], b. 17—; m. (1) Maria Wilcox; m. (2) Betsey Wells.

733. **Thomas**[5] **Stanton** (Daniel[4], Daniel[3]. 6 Joseph[2]), b. 175–; his first wife was BARBARA ROSS, by whom he had no children; he m. (2) , by whom he had children, one of whom, with five other persons, was drowned in Narragansett bay. Thomas[5] was killed on board the *Bon Homme Richard,* under command of Paul Jones, in the engagement with the *Serapis.* He commanded the "round tops." No record or trace of any descendants can be found.

734. **Daniel**[5] **Stanton** (Daniel[4], Daniel[3], 6 Joseph[2]), b. 17—; m. SARAH, dau. of Stephen FRANKLIN. He was a deacon, and moved from Charlestown to Newport, R. I.

Issue:

	I	ABIGAIL[6], b. May 18, 1785; m. John Budlong; no children.
758	II	THOMAS[6], b. Jan. 21, 1789; m. Hannah Burdick.
759	III	ABEL[6], b. March 28, 1791; m. Abby, dau. of Amos Kenyon.
	IV	DANIEL[6], b. ; d. single.
760	V	STEPHEN[6], b. ; m. Nancy Chittenden.
761	VI	NATHAN[6], b. ; m. Eliza A. Chittenden.
762	VII	GILBERT[6], b. Dec. 30, 1800; m. Lydia Ann Nye.
	VIII	AMY[6], b. ; no record.
	IX	JOB[6], b. ; d. single.
	X	HANNAH[6], b. ; m. Lewis Palmer; lives in N. Y. State. Her son, Lewis[7] Palmer, Jr., lives in Ithaca, N. Y.
	XI	WALTER B.[6], b. ; m. Brown of North Stonington; he lived and d. in Bristol, R. I.

735. **Sarah**[5] **Stanton** (Samuel[4], Daniel[3], 6 Joseph[2]), b. about 1755, in Westerly, R. I.; m. Deacon WM. BROWNING.

Issue:

I WILLIAM T.[6] BROWNING.

II SAMUEL STANTON[6].

III ABIAL[6].
IV GEORGE H.[6]
V SALLY[6].
VI AMY[6].
VII ELIZABETH[6].

736. **Eunice[5] Stanton** (Samuel[4], Daniel[3], 6 Joseph[2]), bapt. Feb. 19, 1764, at Westerly, R. I.; m. DANIEL SHERMAN.

Issue:

I HANNAH[6] SHERMAN.
II SAMUEL STANTON[6], b. 1793; m. and lived in Lebanon, Ct.; he d. Dec. 29, 1885, in Preston, Conn.
III ABIAL[6].
IV DANIEL[6].
V GEORGE[6], b. ; m. Eunice, dau. of Joseph Palmer, of Stonington, in 1831, and lived in Norwich, Conn.
VI THOMAS STANTON[6], b. 1799.
VII EUNICE[6].
VIII ANSON[6].

737. **Samuel[5] Stanton** (Samuel[4], Daniel[3], 6 Joseph[2]), b. Charlestown, R. I., in 1771; m. ELIZABETH REYNOLDS at South Kingston, R. I., April 11, 1799; she d. in Charlestown, R. I., May 3, 1826; he d. in Stonington, Conn., Jan. 23, 1855, aged 84 years. He was town clerk of Charlestown, R. I., for over forty years.

Issue (b. in Charlestown, R. I.):

763 I SAMUEL[6], b. Oct. 27, 1803; m. Matilda K. Clark.
764 II SARAH ANN[6], b. Nov. 23, 1805; m. Geo. C. Brown and lived in Stonington, where she died March 21, 1878.
765 III ELIZABETH[6], b. Oct. 23, 1808; m. John T. Knowles.
766 IV JOHN[6], b. July 21, 1810; m. Celia Knowles, May 26, 1833.
767 V MARY[6], b. Nov. 6, 1814; m. James H. Kenyon; d. Aug. 22, 1858. The farm on which 737 Samuel[5]

lived in Charlestown, R. I., was in 1858 the only remaining portion which had never been owned out of the Stanton family (6 Joseph's branch). It was transmitted from father to son from Thomas, the first settler.

738. **Adam**[5] **Stanton** (John[4], Daniel[3], 6 Joseph[2]), b. , 1749, in Charlestown, R. I.; m. ELIZABETH TREAT at Preston, Conn., Dec. 4, 1777. He moved from Westerly, R. I., to Middlesex county, Conn., in 1774–5, and settled in Killingworth, in the southern part, which is now called Clinton. He built his house on the lot where stood the house of Abraham Pierson, the first president of Yale college. The timbers of Pierson's house are now in the Stanton house. Adam d. in Clinton, Conn., Oct. 15, 1834. Elizabeth was a dau. of Rev. Samuel Treat of Preston, Conn.; she was b. May 28, 1754, at Preston, and d. May 23, 1805, at Clinton, Conn. Adam's first business was making salt from the water of Long Island Sound, sending it by ox trains to Boston and selling it for $2 a bushel.

Issue (b. at Clinton, Conn.):

I MARY[6], b. Oct. 23, 1778; d. Oct. 7, 1865; unmarried.

II ELIZABETH[6], b. May 29, 1780; d. Sept. 10, 1862; m. May 7, 1805, to Giles Buckingham, a wealthy merchant of Norwich, Conn., and uncle of Wm. A. Buckingham, the War Governor of Conn. No issue.

768 III JOHN[6], b. April 5, 1783; m. Caroline Eliot.

769 IV SALLY[6], b. Oct. 19, 1786; d. Feb. 2, 1843, at Norwich, Conn.; m. Sept. 1, 1807, to Oliver Willcox, who d. in N. Y. city.

V NANCY[6], b. Feb. 18, 1790; accidentally burned to death at Clinton, Conn., Feb. 28, 1879; unmarried.

739. **Daniel**[5] **Stanton** (John[4], Daniel[3], 6 Joseph[2]), b. ; m. VASHTI DICKINSON. In addition to the six children named below there is said to have been a son John of whom I have no record nor further knowledge.

Issue:

770 I SALLY[6], b. May 15, 1784, in Guilford, Conn.; m. Martin Hawley.

771 II ELIZABETH[6], b. Oct. 10, 1786; m. John Wilbur.

772 III DANIEL[6], b. July 19, 1789; m. Julia Stanley.

773 IV VASHTI[6], b. July 20, 1791; m. James Hawley.

V DOLLY[6], b, Nov. 23, 1793; m. Mr. Tompkins, of Binghamton, N. Y., and had two sons and one daughter.

IV AMANDA[6], b. ; m. Hamlin Buckingham, of Norwich, Ct.; no children.

740. **Amos[5] Stanton** (John[4], Daniel[3], 6 Joseph[2]); b. Dec. 22, 1756, in Charlestown, R. I. He m. SARAH DRAPER in Shaftsbury, Vt.; moved thence in 1786 to Granville, N. Y., and in 1788 to New Hartford, N. Y., where he lived until 1814. Then he moved to Paris Hill, N. Y., where he died Aug. 26, 1814. He was a Baptist and a farmer. His wife Sarah was b. Nov. 6, 1760, and died May 14, 1844.

Issue:

I SARAH[6], b. Nov. 5, 1782; d. in infancy.

774 II ANNA[6], b. April 29, 1784; m. Curtis Stiles Parmelee; d. Jan. 26, 1888, at Clinton, N. Y.

III THANKFUL[6], b. April 9, 1786; she never married; d. Jan. 26, 1886.

IV SARAH[6], b. April 5, 1788; m. John B. Ward; d. Aug. 23, 1863.

V RACHAEL[6], b. May 4, 1790; unmarried; d. Jan. 20, 1860.

VI JOSEPH[6], b. April 10, 1792; unmarried; d. Sept. 14, 1793.

VII ASHAEL[6], b. May 14, 1794; unmarried; d. Sept. 25, 1795.

VIII AMOS[6], b. May 15, 1796; unmarried; d. Oct. 3, 1823.

IX DOLLY[6], b. Nov. 25, 1798; unmarried; d. Aug. 26, 1823.

X JOHN[6], b. April 25, 1801; m. Amanda Brown; d. Sept. 6, 1870.

XI ASA[6], b. Sept. 8, 1803; m. Adaline Ruth Allen at Cassville, N. Y., May 28, 1867; she was b. Dec. 30, 1826; at Frankfort, Herkimer county, N. Y.; no children. They now (1888) live at Cassville, Oneida county, N. Y.

741. **George[5] Stanton** (John[4], Daniel[3], 6 Joseph[2]), b. 175–; m. PRUDENCE WOODBURN, and lived in New York State. One of his daughters m. a Curtis, one a Philips, and one a Munger.

Issue:

I REBECCA[6], b. , 1802.
II MARY[6], b. , 1804.
III DOLLY[6], b. , 1806.
IV PHEBE[6], b. , 1808.
V ANNA[6], b. , 1810.

742. **Prudence[5] Stanton** (John[4], Daniel[3], 6 Joseph[2]), b. 17—; m. ASHAEL PARKE.

Issue:

775 I STANTON[6] PARKE, b. 179–, and m. Francis Kingsbury.
II REBECCA[6].

743. **Mary[5] Stanton** (John[4], Daniel[3], 6 Joseph[2]), b. 1769, and m. JAMES TREAT of Preston, Conn.; he b. March 3, 1763. He was a son of Rev. Samuel Treat of Preston, and d. April 17, 1852, in Preston. This couple were m. in Clinton, Conn., at the home of Mary's brother Adam[5]. Mary d. March 11, 1837, and James Treat m. (2) Sept. 29, 1839, Mrs. Anna (Breed) Grant of N. Stonington. Mr. Treat was a prominent and wealthy merchant and cotton manufacturer in Preston and Voluntown, Conn. He left a large legacy to the Baptist church in Preston, which was organized in 1812, the income of which is to be annually applied to the pastor's salary.

Issue (b. in Preston):

I JAMES[6] TREAT, b. Sept. 26, 1793; d. in infancy.
776 II MARY[6], b. May 14, 1797; m. March 26, 1820, David Lester.

III ORRIN[6], b. Feb. 27, 1795; d. Oct. 2, 1805, at Clinton, Conn.

777 IV FRANCES[6], b. Jan. 13, 1799; d. April 19, 1881; m. Oct. 11, 1819, to Joseph H. Doane; lived in Preston, Conn.

V Infant[6], b. Dec. 2, 1800; d. in infancy.

778 VI BETSY[6], b. Sept. 9, 1802; m. Dec. 6, 1827, to Amos Avery.

VII JULIA ANN[6], b. Jan. 7, 1805; d. in infancy.

779 VIII JAMES STANTON[6], b. Aug. 27, 1806; d. April 17, 1855; m. (1) Sept. 17, 1824, to Frances A. Witter; (2) Nov. 19, 1839, to Lydia Mott Witter.

744. **Rachel[5] Stanton** (John[4], Daniel[3], 6 Joseph[2]), b. ; m. SAMUEL HAYNES in 1792.

Issue:

780 I THOMAS[6] HAYNES, b. Sept. , 1793; m. .

II LAURANTHA[6], b. April 23, 1795; m. Gilbert Gifford.

III LAURA[6], b. Sept. , 1797.

781 IV ELIZA[6], b. July 12, 1799; m. Henry Town.

745. **Rebecca[5] Stanton** (John[4], Daniel[3], 6 Joseph[2]), b. in 1773; d. Nov. 25, 1848; m. AMOS TREAT, Oct. 20, 1798. He was a son of Rev. Samuel Treat; b. Jan. 20, 1770, in Preston; d. Feb. 24, 1859, in Voluntown.

Issue (1st in Griswold, the others in Voluntown):

782 I ELIZA S.[6] TREAT, b. April 19, 1800; m. Jesse Edward Paul.

783 II DIANTHA R.[6], b. Oct. 29, 1802; m. Joseph Wylie.

III REBECCA M.[6], b. Aug. 27, 1804; d. Sept. 23, 1872; unmarried.

IV MARY C.[6], b. Jan. 1, 1816; d. Oct. 29, 1869.

V RICHARD A.[6], b. Sept. 30, 1813; d. Jan. 31, 1814.

746. **Joseph[5] Stanton** (Joseph[4], Daniel[3], 6 Joseph[2]), bapt. Nov. 20, 1759, at Westerly, R. I.; m. , a dau. of John Cross.

Issue:

784 I SARAH[6], b. 17—; m. Perry Peckham.
785 II SUSAN[6], b. ; m. William Peckham.
786 III ESTHER[6], b. 17—; m. David Douglass.
787 IV JOHN[6], b. ; m. Amy Peckham.
788 V ABBY[6], b. ; m. Samuel A. Coy.

SEVENTH GENERATION IN THE LINE OF 6 JOSEPH[2].

747. **Robert[5] Stanton** (Augustus[5], Joseph[4], Joseph[3], 6 Joseph[2]), b. Aug. 14, 1768; m. ANNA TRACY.

Issue:

789 I FRANCES ALMIRA[7], b. June 29, 1794; m. Phillips Merrill.
II EUNICE ANN[7], b. April 21, 1798; m. —— Millard.
III AUGUSTUS TRACY[7], b. July 7, 1800; m.

Robert, Anna, Frances and Phillips were all living in 1845 at Pittsfield, Mass.; Augustus moved to Homer, N. Y.

748. **Oliver[6] Stanton** (Augustus[5], Joseph[4], Joseph[3], 6 Joseph[2]), b. 1770; his residence was between Lebanon and Hancock on the homestead of his father, where he lived and there d. Sept. 16, 1840. These are two old Shaker villages in Massachusetts. The P. O. was Richmond, Mass. Oliver m. HANNAH DEWEY.

Issue (all b. near Hancock, Mass.):

I JERUSHA[7], b. ; m. John S. Plummer.
II MARIA[7], b. April 15, 1795; m. William Gay at Hancock; P. O. Lebanon Springs.
III MATILDA[7], b. ; m. John Goodsell.
IV HARRIET[7], b. ; m. Stanton Pendleton.
V ELVIRA or ELIZA[7], b. ; m. Dwight Bates or Baty.
VI HANNAH[7], b. ; m. Russell G. May.
VII JULIA ANN[7], twin, b. ; m. Linneus E. Ford.
VIII LUCY ANNA[7], twin, b. ; m. Stanton Pendleton, her brother-in-law.
IX DAVID A.[7], b. ; went to Illinois.

X JOHN W.[7], b ; d. in Lyons, N. Y.
XI THOMAS F.[7], b. ; lived in Lyons, N. Y.
XII CHARLOTTE[7], b. ; m. Henry Kelsey of New Haven.
XIII MARTHA[7], b. ; m. —— Hopkins of Lyons, N. Y.

749. **Ethan[6] Stanton** (Augustus[5], Joseph[4], Joseph[3], 6 Joseph[2]), b. 1772; m. 756 NANCY[6] STANTON. Lived in Pittsfield, Mass.

Issue:

I CHARLES[7], b. ; he is dead.

750. **Marlboro[6] Stanton** (Augustus[5], Joseph[4], Joseph[3], 6 Joseph[2]), b. in 1779 in R. I.; m. MARTHA HAZZARD of Charlestown, R. I.; she b. 1782, and d. April 11, 1860, in Charlestown. Her father and grandfather were both named George Wanton Hazzard; the grandfather was once mayor of Newport, R. I. Mr. Stanton d. at Charlestown, R. I., Dec. 21, 1835, aged 56 years.

Issue:

I ALBERT WANTON[7], b. in Charlestown in 1807; d. Dec. 24, 1886; unmarried.

790 II GEORGE A.[7], b. in Charlestown, Jan. 24, 1809; m. three times.

751. **Esther[6] Stanton** (Augustus[5], Joseph[4], Joseph[3], Joseph[2]), b. , in Charlestown, R. I.; m. APPLETON TRACY, and lived in Pittsfield, Mass.

Issue:

I HENRY[7] TRACY; he is dead.

II AMANDA[7].

Two other daughters.

752. **Lucy[6] Stanton** (Augustus[5], Joseph[4], Joseph[3], 6 Joseph[2]), b. March 29, 1777, in Charlestown, R. I.; m. EBENEZER NOYES, who was b. Aug. 9, 1777, in Stonington, Conn.; lived in Richmond, Mass.

Issue:

I ELIHU HOWELL[7] NOYES, b. May 7, 1810, in Richmond, Mass., and afterward lived in Cortland, N. Y.

II JOSEPH[7]; went out west.

III GRACE[7].

IV AMANDA[7].

753. **Demaris[6] Stanton** (Augustus[5], Joseph[4], Joseph[3], Joseph[2]), b. about 1780; m. ANDERSON MARTIN, Jr.; lived in Lebanon Centre, N. Y.

Issue:

I JOHN[7] MARTIN; lives at Lebanon or in New York city.

II CHARLES[7]; d. leaving a widow and six children.

754. **Joseph[6] Stanton** (Lodowick[5], Joseph[4], Joseph[3], 6 Joseph[2]), b. about 1780 in Charlestown, R. I.; m. Jan. 25, 1803, at Pachaug (Griswold) or Preston as then called, to SUSAN M. BREWSTER; she was b. Feb. 18, 1781, and was dau. of Simon Brewster, Jr., who was a descendant in the fifth generation of Elder William Brewster. Mr. Stanton was a woolen manufacturer and a trader with the West Indies. They lived in Pachaug and Jewett City, Conn., and New York city and Rochester, N. Y. He d. in New York in 1828, and she in Rochester, N. Y., in 1853. He served as an officer in the War of 1812.

Issue (all b. in Preston and Griswold, Conn.):

791 I SUSAN M.[7], b. , 1803; m. Samuel C. Baldwin.

792 II HENRY BREWSTER[7], b. June 29, 1805; m. Elizabeth Cady in 1840.

793 III ROBERT LIVINGSTON[7], b. March 28, 1810; m. Mrs. A. M. Blackford.

794 IV FRANCES M.[7], b. April 11, 1807; m. George A. Avery of Rochester, N. Y., in 1831.

V JOSEPH R.[7], b. Aug. 8, 1812; d. 1832 at Rochester, N. Y.; no issue.

VI GEORGE D.[7], b. March 30, 1815; d. 1833; no issue; he d. at Lane Seminary, Cincinnati, Ohio, of cholera.

755. **George W.**[6] **Stanton** (Lodowick[5], Joseph[4], Joseph[3], 6 Joseph[2]), b. Jan. 6, 1781; m. SALLY MORGAN of Killingworth, Conn.; she was confirmed in St. Peter's Church, Albany, N. Y., in 1819, as Mrs. Sally Stanton. He d. 1849, in Albany. His will mentions all of his 10 children but William Augustus.

Issue:

I SALLY MORGAN[7], b. 1804; bapt. in St. Peter's Episcopal Church, Albany, Aug. 30, 1819; she m. Dr. H. P. Wilcox, and d. at South Oyster Bay, Dec. 4, 1884, aged 80.

795 II GEORGE W.[7], Jr., b. June 4, 1810; m. Margaret Chauncy.

III FRANCES ANN[7], b. Dec. 14, 1812; m. Hamilton Bruce; living in 1885.

IV JANE MARIA[7], b. Aug. 6, 1815; m. Fred Hollister.

796 V MARY LOUISE[7], b. Aug. 14, 1818; m. David Richard Floyd Jones.

VI CHAS. HENRY[7], b. Jan. 15, 1820; d. without issue.

VII JULIA[7], b. Feb. 1, 1824; m. Rev. Van Dervoort Bruce, Nov. 26, 1850.

VIII WM. AUGUSTUS[7], bapt. July 17, 1826, and died the same day.

IX ANNA[7], b. Sept. 24, 1829; m. John J. Lawrence, June 20, 1850.

X THOMAS[7], b. ; d. May, 1820; should have been entered probably btw. Sally and George W.

757. **Hannah**[6] **Stanton** (Henry, Joseph[4], Joseph[3], 6 Joseph[2]), b. about 1787; m. CONSTANT TAYLOR; he was b. May 22, 1786, son of Samuel and Rebecca (Crandall) Taylor, and d. July 14, 1847; she d. Sept. 9, 1843.

Issue:

I NANCY[7] TAYLOR, b. 1810; d. in 1830.

II NANCY[7], b. 18—; m. Charles Burdick.

III BENJ. FRANKLIN[7], b. 1813; d. single in 1864.

IV ROBERT H.[7], b. 1816, March 4; m. Hannah M. Potter, Jan. 11, 1844.
V ABBY[7], b. 18—; m. Matthew Burdick, and d. in 1887; no child.
VI FANNY[7], b. 18—; single.
VII SOPHIA[7], b. 18—; d. single.

758. **Thomas[6] Stanton** (Daniel[5], Daniel[4], Daniel[3], 6 Joseph[2]), b. Jan. 21, 1789, in R. I.; m. HANNAH BURDICK; lived in Charlestown and Newport, R. I.

Issue:

797 I THOMAS M.[7], b. 1812; m. Hannah Brown.
798 II CAROLINE[7], b. 181–; m. Samuel Coon, and has a son, Charles B.[8] Coon, in Westerly, R. I.
799 III HANNAH[7], b. 181–; m. Spencer English.
800 IV ALBERT[7], b. 181–; m. Maria Havens.
V NATHAN[7], b. 182–; married; had issue.
VI ELIZA SYLVIA[7], b. 182–; m. Zebulon T. York, of North Stonington, Conn., March 6, 1844. He was b. July 19, 1817; member of the Conn. General Assembly in 1858. No issue.
VII GILBERT[7], b. 182–.
VIII DANIEL[7], b. 182–.
IX CHARLES[7], b. 182–; married; had issue.
801 X BENJ. F.[7], b. 183–; m. Louisa Lester.
802 XI HARRIET A.[7], b. 183–; m. Henry Botts.
XII GEORGE W.[7], b. 183–.

759. **Abel[6] Stanton** (Daniel[5], Daniel[4], Daniel[3], 6 Joseph[2]), b. March 28, 1791; m. Abby, dau. of Amos Kenyon; lived at Charlestown, R. I.; died of hydrophobia.

Issue:

I MAY ANN[7], b. ; m. Green Card.
II LUCY[7], b. ; m. Peleg Brightman.
III ALBERT F.[7], b. (?).

760. **Stephen**[6] **Stanton** (Daniel[5], Daniel[4], Daniel[3], 6 Joseph[2]), b. about 1795; m. NANCY CHITTENDEN. She was b. Jan. 1, 1796; dau. of Jonathan and Tryphena (Howd) Chittenden, of Killingworth, Conn. They lived in Newport, R. I.

Issue:

I SARAH[7], b. 182–.

II STEPHEN D.[7], b. 182–.

761. **Nathan**[6] **Stanton** (Daniel[5], Daniel[4], Daniel[3], 6 Joseph[2]), b. 1797; d. in Newport, R. I.; m. ELIZA A., dau. of Jonathan and Tryphena (Howd) CHITTENDEN, of Killingworth, Conn. She was b. Jan. 26, 1798. Jonathan Chittenden's ancestry is as follows: Daniel[5], Nathaniel[4], Nathaniel[3], Nathaniel[2], and William[1], who came to America in 1639 and was one of the original settlers of Guilford, Conn. Nathan and Eliza Stanton lost one child in infancy, the other one was:

803 I JOB F.[7], b. 18—; m. Mary F. Thurston.

762. **Gilbert**[6] **Stanton** (Daniel[5], Daniel[4], Daniel[3], 6 Joseph[2]), b. Dec. 30, 1800; m. LYDIA ANN, dau. of Samuel NYE; d. in Newport, R. I., May 8, 1888.

One child:

I SALLY MARIA[7], b. 18—.

763. **Maj. Samuel**[6] **Stanton** (Samuel[5], Samuel[4], Daniel[3], 6 Joseph[2]), b. Oct. 27, 1803, near Charlestown, R. I.; m. MATILDA K. CLARK, Jan. 6, 1838; she was b. April 10, 1812, and d. Sept. 13, 1866. He bought a farm near Stonington, Conn., where he lived and d. July 5, 1879. In religion he was a Quaker, and in politics a Democrat.

Issue:

804 I GEORGE DALLAS[7], M. D., b. April 13, 1839; m. twice.

II SARAH ELIZABETH[7], b. July 25, 1840; d. in infancy.

805 III SAMUEL MORTON[7], b. Feb. 10, 1845; m. Lucretia Noyes Chesebro.

IV JOHN REYNOLDS[7], b. Nov. 20, 1850; m. Mary E. Clark of Stonington, Conn., Dec. 22, 1880. No child. Lives in Stonington.

764. **Sarah Ann**[6] **Stanton** (Samuel[5], Samuel[4], Daniel[3], 6 Joseph[2]), b. Nov. 23, 1805, in Charlestown, R. I.; m. George C. Brown; lived in North Stonington, and d. March 21, 1878.

Issue:

I Mary Elizabeth[7] Brown, b.

II George Stanton[7], b. Aug. 24, 1834; d. in Savannah, Ga.; single.

III Col. James Franklin[7], b. Jan. 11, 1836; m. Harriet Green of Newport, R. I., in 1868.

IV Anna Stanton[7], b. .

806 V Samuel Stanton[7], b. Dec. 4, 1839; m. his cousin, 807 Elizabeth Stanton[7] Knowles, and lives in Mystic, Conn.

765. **Elizabeth**[6] **Stanton** (Samuel[5], Samuel[4], Daniel[3], 6 Joseph[2]), b. Dec. 23, 1808, in Charlestown, R. I.; m. John T. Knowles. She d. in Mystic, Conn., March 21, 1890.

Issue:

I Mary[7] Knowles, b. ; d. in infancy.

II Samuel[7], b. ; m. .

III Edwin[7], b. ; m. .

IV Elizabeth[7], b. ; d. in infancy.

807 V Elizabeth S.[7], b. ; m. her cousin, 806 Samuel Stanton[7] Brown; d. Nov. 19, 1889, at Mystic, Conn.

766. **Col. John**[6] **Stanton** (Samuel[5], Samuel[4], Daniel[3], 6 Joseph[2]), b. July 21, 1810, at Charlestown, R. I.; m. May 26, 1833, Celia Knowles, dau. of Col. Joseph M. Knowles, of Westerly, R. I.; she was b. 1812; he d. Feb. 12, 1859.

Issue (b. on a farm near Charlestown, R. I.):

I Caroline E.[7], b. March 10, 1834; d. Dec. 11, 1836.

808 II Dorcas[7], b. May 12, 1836; m. 112 Erastus W. Barber of Westerly.

III Wm. D.[7], b. May 13, 1839; d. Dec. 20, 1846.

IV John H.[7], b. July 16, 1844; d. Jan. 2, 1847.

809 V JOHN[7], b. Jan. 26, 1848; m. Annie E. Cundall.
VI SAMUEL[7], b. Dec. 1, 1849; d. Sept. 11, 1856.

Celia (Knowles) Stanton m. (2) Hon. J. N. Kenyon of Charlestown, R. I., whose first wife was 767 Mary[6] Stanton. Mr. and Mrs. J. N. Kenyon now (1887) live in Charlestown, R. I.

767. **Mary[6] Stanton** (Samuel[5], Samuel[4], Daniel[3], 6 Joseph[2]), b. Nov. 6, 1814, in Charlestown, R. I.; m. JAMES N. KENYON; d. Aug. 22, 1858; J. N. Kenyon m. (2) Celia (Knowles) Stanton, April 29, 1865.

Issue:

I JAMES STANTON[7] KENYON, b. ; m. (1) Susan Burrows.
II MARY E.[7], b. ; m. Jos. Chesebro, Jr.
III EUDORA M.[7], b. ; m. Samuel B. Hoxie.
IV FREDERIC P.[7], b. ; m. Fanny Holden.

768. **John[6] Stanton** (Adam[5], John[4], Daniel[3], 6 Joseph[2]), b. in Killingworth (now Clinton), Conn., April 5, 1783; he m. in Clinton, March 29, 1825, CAROLINE E. ELIOT, sixth in descent from John Eliot of Roxbury, the Indian Apostle; she b. March 17, 1796. John Stanton was a Baptist, a member of the Whig party, and a merchant. He d. Sept. 9, 1864. She d. May 29, 1866.

Issue (all b. in Clinton, Conn.):

I JOHN ADAM[7], b. June 28, 1826; unmarried; lives in Clinton, Conn.
II MARY E.[7], b. July 23, 1829; d. in Hartford, Conn., May 4, 1868; unmarried.
III LEWIS E.[7], b. July 19, 1833; he has never married. He is a successful lawyer in Hartford, Conn. He was graduated from Yale in 1855; admitted to the Bar in 1859; practiced at Norwich, Conn., from 1860 to 1865, when he removed to Hartford. He was a member of the Conn. Legislature, and, in 1880, was chairman of the House

Judiciary committee. From 1870 till 1884 he was Assistant U. S. Attorney for Conn., and in 1884 President Arthur appointed him U. S. Attorney for Conn., which office he now (1888) holds.

769. **Sally**[6] **Stanton** (Adam[5], John[4], Daniel[3], 6 Joseph[2]), b. Oct. 19, 1786, at Killingworth (now Clinton), Conn.; m. Sept. 1, 1807, OLIVER WILLCOX; she d. Feb. 2, 1843, at Norwich, Conn.; he d. in N. Y. city.

Issue:

810 I ALBERT O.[7] WILLCOX, b. May 10, 1810; m. Ann E. Hamilton.

II ELIZABETH S.[7], b. 1812; m. Anthony Lane, cashier of Fourth National Bank, New York.

811 III HENRIETTA[7], b. 1814; m. Oliver W. Norton.

812 IV EDWIN[7], b. Aug. 1, 1816; m. Amelia A. Whittlesey; P. O. Brooklyn, N. Y.

813 V MARY AUGUSTA[7], b. 181–; m. (1) Dr. David D. Marvin, and (2) Thos. C. Fanning of Brooklyn, N. Y.

814 VI GILES BUCKINGHAM[7], b. Aug. 7, 1826; m. Mary J. Cooley.

VII WILLIAM HENRY[7], b. 182–. He is a clergyman, but not now a settled pastor. Most of his children are married. He is a trustee of Wellesley College, Wellesley, Mass. P. O. Malden, Mass.

VIII HAMILTON[7], b. 18—; now lives in New York at 146 Broadway; unmarried.

770. **Sally**[6] **Stanton** (Daniel[5], John[4], Daniel[3], 6 Joseph[2]), b. May 15, 1784, in Guilford, Conn.; m. MARTIN HAWLEY, of Binghamton, N. Y.

Issue:

I JAMES[7], b.

II ADELINE[7], b. ; m. ——— Hawley.

771. **Elizabeth**[6] **Stanton** (Daniel[5], John[4], Daniel[3], 6 Joseph[2]), b. Oct. 10, 1786; m. JOHN WILBUR.

Issue:
I MARY[7] WILBUR.
II JULIET[7].
III JANE[7].
IV JOHN B.[7]

772. **Daniel**[6] **Stanton** (Daniel[5], John[4], Daniel[3], 6 Joseph[2]), b. July 19, 1789, in Conn.; m. JULIA STANLEY, of New York. He was a well-known auctioneer in New York city and owned a handsome residence in Stockbridge, Mass. Early in the summer of 1862 he died at Saratoga Springs and was taken to New York for burial. About 1865 his widow went to Paris, France, where she lived ten or twelve years and died in Paris. There were two daughters:

I ELIZA[7], who married Thomas A. Tucker, of New York. She had two sons and two daughters. Thomas A. Tucker is dead, the sons are dead, both daughters are married, and one lives in Europe. Mrs. Tucker was living in 1881.

II JULIA[7], who married Maunsel B. Field and had two sons who lived to maturity. Mr. Field died in Europe. In 1886 one of the sons was in Stockbridge, Mass., and said that the rest of his mother's family were all dead.

773. **Vashti**[6] **Stanton** (Daniel[5], John[4], Daniel[3], 6 Joseph[2]), b. July 20, 1791; m. JAMES (or Janna) HAWLEY.
Issue:
I SARAH[7] HAWLEY.
II FREDERICK[7].

774. **Anna**[6] **Stanton** (Amos[5], John[4], Daniel[3], 6 Joseph[2]), b. April 29, 1784, at Shaftsbury, Vt.; m. CURTIS STILES PARMELEE in 1809; d. Jan. 26, 1888, at Clinton, N. Y., at the great age of 103 years and 9 months. The following from the Clinton *Courier* of Feb. 1, 1888, will be of interest here:

THE CENTENARIAN AT REST.

"On the 29th of April, 1784, a daughter was born to Amos and Sarah (Stanton), residents of Shaftsbury, Vt., whom the parents

named Anna. Five years after her birth the sturdy farmer removed his family to the State of New York. After a few changes he finally located on Paris Hill, in 1806. Three years later the daughter became the wife of Curtiss Stiles Parmelee, an enterprising young farmer, who took the fair bride to his home, about one and a half miles south-east of Clinton, on the Paris Hill road. Here the happy couple lived nearly sixty years, when the husband died, leaving his widow in the care of a son, Curtiss S., Jr. About fifteen years ago the son went to Iowa to live, where he died about two years ago, leaving a wife and four married daughters, the eldest of which resides on the homestead referred to, the wife of H. A. Payne. By these grandchildren Grandma Parmelee has been tenderly cared for, until she peacefully departed on the early morning of Jan. 26, 1888, to join the family above. Her advanced age of 103 years and 9 months is not more remarkable in this restless, migratory age, than the fact of her living under the roof that sheltered her in her bridal days to the end of her life, a period of about four score years. The deceased was the mother of only two children, Amos and Curtiss S.; the former died at the age of 13 years. She retained her mental and physical faculties to a remarkable degree up to two years previous to her death. On the 13th of July last, the centennial celebration day of the settlement of Clinton, this venerable representative of a previous century rode in a carriage with several octogenarians in the procession, and greatly enjoyed the occasion.

"She was brought up by Baptists and believed in immersion, and was thus baptized by request, and joined the Congregational church, under the administrations of Rev. Dr. Norton, the first pastor, and continued a member of the same forty years, when she joined the Methodist church, of which she was a member when she died. She remembered the great eclipse, and how many believed that the earth would be burned. Three of her mother's brothers, named Draper, were in the Revolutionary War, and one of them lived in Holland Patent. She sang in the Clinton church five years and attended singing school in the old Park House.

"Miss Thankful Stanton, her sister, who had lived with her some years, died at the age of 99 years and 9 months, just two years previous to her sister Anna's death. Asa Stanton, a brother, is still living at Cassville, in his nineties. The old lady astonished all interviewers during the centennial of last year by her vivid remembrance of trivial as well as of important events.

"By her request her death was announced by the ringing and tolling of the church bell, as was formerly the custom. Funeral services were held in the Methodist church on Saturday, and called out a large number of people. Rev. R. Flint, the pastor, preached a sermon from the words, 'Well done, good and faithful servant; thou hast been faithful over a few things, I will make thee ruler over many. Enter thou into the joy of thy Lord.' The bearers were J. O. Gridley, M. W. Martin, William Billingham, and R. N. Martin. Mrs. Parmelee's remains were consigned to the vault until spring, when they will be buried beside those of her husband, in the old burying ground on Water street."

775. **Stanton**[6] **Parke** (Prudence[5], John[4], Daniel[3], 6 Joseph[2]), b. 179–; m. FRANCES KINGSBURY, April 17, 1816.

Issue:

I JAMES[7] PARKE, b. April 13, 1817.
II WILLIAM[7], b. March 25, 1820.
III EDWARD[7], b. Oct. 29, 1822.
IV HENRY[7], b. Oct. 17, 1824.
V MARY[7], b. Dec. 31, 1826.
VI RICHARD[7], b. May 7, 1829.
VII FRANCES[7], b. July 21, 1836.

776. **Mary**[6] **Treat** (Mary[5], John[4], Daniel[3], 6 Joseph[2]), b. May 14, 1797, in Preston, Conn.; m. March 26, 1820, to DAVID LESTER, of Groton, Conn., who died Sept. 2, 1850, æ. 89.

Mary Treat's paternal ancestry runs thus: James[5], Samuel[4], Salmon[3], James[2], Richard[1]. In 1886 she was living in Cincinnati, Ohio.

Issue:

I MARY ELIZA[7] LESTER, b. May 20, 1821; d. Aug. 24, 1822.
II DAVID[7], b. Sept. 24, 1824; d. May 22, 1840.
III MARY STANTON[7], b. Oct. 7, 1827; m. Nov. 18, 1851, to Wolcott R. Hyde.
IV CHARLES[7] HENRY, b. Nov. 13, 1830; d. April 15, 1846.
V ANNIE JUDSON[7], b. May 30, 1834; single.

777. **Frances[6] Treat** (Mary[5], John[4], Daniel[3], 6 Joseph[2]), b. Jan. 13, 1799, in Preston, Conn.; m. Oct. 11, 1819, to JOSEPH H. DOANE, of Norwich, Conn. She d. April 19, 1881. He was b. March 31, 1797; d. Oct. 22, 1854. He was an extensive cotton manufacturer.

Issue (all b. in Preston, Conn.):

I JOSEPH ALBERT[7] DOANE, b. Aug. 23, 1820; he is married; P. O. Preston, Conn.
II JAMES[7], b. April 3, 1822; m. Margaret L. Dezendurf, and d. June 4, 1860, in Milwaukee, Wis. A son, George W.[8] Doane, is in New York.
III JOHN ADAMS[7], b. June 28, 1825; m. (1) in 1860 to Mattie A. Cogbill; m. (2) in 1867 to Daunie C. Spencer. Lives in Atlanta, Ga.
IV EMILY FRANCES[7], b. May 16, 1828; m. Silas Burrows Randall, May 27, 1847, and lives in Wyoming, Ohio.
815 V WILLIAM HOWARD[7], b. Feb. 2, 1832; m. 816 Frances Mary Treat.
VI EUNICE HOWES[7], b. Jan. 12, 1835; d. Sept. 12, 1882, in Cincinnati, Ohio; unmarried.
VII HENRY[7], b. July 8, 1837; m. Susan E. Covey, Sept. 10, 1865, and lives at 424 Seventh street, Brooklyn, N. Y.
VIII JULIET[7], b. Aug. 1, 1840; unmarried. P. O. Cincinnati, O.

778. **Betsey[6] Treat** (Mary[5], John[4], Daniel[3], 6 Joseph[2]), b. Sept. 9, 1802, in Preston, Conn.; m. Dec. 6, 1827, to AMOS AVERY, Jr., of Preston, who d. Oct. 22, 1854, in Albany, N. Y. He lived at one time in Stockbridge, Mass.

Issue:

I FRANCES ELIZABETH[7] AVERY, b. Feb. 19, 1829; d. Feb. 6, 1876; m. April 5, 1853, B. W. Arnold, Sen., and had a son, B. W.[8] Arnold, Jr., b. April 30, 1865, in Albany.

II JANE TREAT[7], b. Dec. 5, 1834; m. Nov. 22, 1877, B. W. Arnold, Sen. (as his 2d wife); live in Albany, N. Y.
III MARY LOUISE[7], b. Jan. 16, 1837; d. June 20, 1874.

779. **James Stanton[6] Treat** (Mary[5], John[4], Daniel[3], 6 Joseph[2]), b. Aug. 27, 1806, in Preston, Conn.; d. April 17, 1855; m. (1) Sept. 17, 1829, FRANCES A. WITTER, of Plainfield, Conn. She d. Jan. 16, 1836. He m. (2) Nov. 19, 1839, LYDIA MOTT WITTER, sister to Frances A., and daughters of Amos Witter. She lived in Cincinnati, Ohio, in 1886. He had large cotton mills in Voluntown, Conn.

Issue (first two by Frances, others by Lydia):
816 I FRANCES MARY[7] TREAT, b. April 15, 1832; became the wife of 815 William Howard[7] Doane. (See above.)
II JULIA ANGELINA[7], b. Oct. 23, 1834; d. Sept. 6, 1835.
III JAMES[7], b. Aug. 12, 1842; d. Jan. 11, 1846.
IV ANGELINA[7], b. Feb. 16, 1847; m. Daniel L. Lyon in 1870.
V ARDELLA B.[7], b. April 18, 1851; d. May 15, 1875.

780. **Thomas[6] Haynes** (Rachael[5], John[4], Daniel[3], 6 Joseph[2]), b. September, 1793.

Issue:
I JONATHAN[7] HAYNES.
II LAURA[7].
III SAMUEL[7].
IV ELIZA[7], d. young.
V BENJAMIN[7].
VI STANTON[7].
VII JAMES[7].
VIII ELIZA[7].

781. **Eliza[6] Haynes** (Rachael[5], John[4], Daniel[3], 6 Joseph[2]), b. July 12, 1799; m. HENRY TOWN.

Issue:
I LAURA[7] TOWN.
II MARY[7].
III ELIZABETH[7].
IV JULIA[7].
V SAMUEL HENRY[7].

782. **Eliza Stanton**[6] **Treat** (Rebecca[5], John[4], Daniel[3], 6 Joseph[2]), b. April 19, 1800, in Griswold, Conn.; d. Nov. 6, 1885, in Johnstone, R. I.; buried in Voluntown, Conn.; m. March 14, 1824, to Capt. JESSE EDWARD PAUL, who d. Oct. 4, 1843. He was for many years captain of the Griswold Artillery; a prominent merchant and member of the Norwich Baptist church.

Issue (first b. in Griswold, the second in Voluntown, Conn.):

I MARY ELIZABETH[7] PAUL, b. March 19, 1825; m. Nov. 10, 1846, to George Gilbert Billings Bentley, of Olneyville, R. I.

II DAVID EDWARD[7], b. Sept. 28, 1831; unmarried; lives in Olneyville, R. I.

783. **Diantha Robbins**[6] **Treat** (Rebecca[5], John[4], Daniel[3], 6 Joseph[2]), b. Oct. 29, 1802, in Voluntown, Conn.; d. Aug. 15, 1854, in Voluntown; m. April 18, 1825, JOSEPH WYLIE, who d. Dec. 9, 1833. In 1833 he was a member of the Connecticut Legislature.

Issue:

I JOSEPH TREAT[7] WYLIE, b. Aug. 13, 1826, in Sterling, Conn.; he d. Sept. 7, 1887, in Olneyville, R. I.; unmarried.

II WM. HENRY[7], b. July 11, 1828; d. Sept. 5, 1828.

784. **Sarah**[6] **Stanton** (Joseph[5], Joseph[4], Daniel[3], 6 Joseph[2]), b. 1780; m. PERRY PECKHAM, who was drowned while crossing from Kingston, R. I., to Block Island, Dec. 25, 1816.

Issue:

I JAMES P.[7] PECKHAM, m. (1) Phebe Arnold and (2) Lydia B. Reynolds. He d. in 1863 at Wakefield, R. I.; none of his children are now living.

II MERCY D.[7], m. Benjamin Hadwen and d. in Feb., 1868. She left a son:

1. Wm. P.[7] Hadwen, who lives in Montclair, N. J., and whose place of business is 34 N. Moore st., New York.

III ELIZABETH[7]; d. unmarried.

785. **Susan**[6] **Stanton** (Joseph[5], Joseph[4], Daniel[3], 6 Joseph[2]), b. 1782; m. WM. PECKHAM.

Issue:

I SUSAN[7] PECKHAM; m. a lawyer; dead.

II SARAH[7]; m. Samuel Tucker; dead.
III BENJ. F.[7]; m. Miss Hoxie; dead.
IV WM. F.[7]; m. a daughter of Lodowick Hoxie; dead.
V MERCY F.[7]; m. Mr. Weeden and lives in Pawcatuck, R. I.
VI EDWIN A.[7]; m. Mary Deye and lives in Danielsonville, Conn.
VII GEORGE H.[7]; m. Miss Perrigo and lives in Chillicothe, Kan.
VIII DORCAS[7]; dead.
IX JOHN C.[7]; m. Miss Austin and lives in Poplar Ridge, Cayuga county, N. Y.
X ALICE R.[7]; unmarried; lives in Pawcatuck, R. I.

786. **Esther**[6] **Stanton** (Joseph[5], Joseph[4], Daniel[3], 6 Joseph[2]), b. 17—; m. DAVID DOUGLASS.

Issue:
I JOHN B.[7] DOUGLASS; went west; address unknown.
II ELIZABETH[7]; d. unmarried.
III DAVID[7]; P. O. Kingston, R. I.

787. **John**[6] **Stanton** (Joseph[5], Joseph[4], Daniel[3], 6 Joseph[2]), b. 178–; m. AMY PECKHAM.

Issue:
I JOHN C.[7], b. 18—; m. ——— Draper and had a dau. Mary[8], who m. Lorenzo Jordan and lived at N. Attleboro, Mass. John C.[7] d. at Kingston, R. I.
II SAMUEL G.[7], b. 18—.
III AMOS C.[7], b. 18—.
IV ABBY[7], b. 18—.

788. **Abby**[6] **Stanton** (Joseph[5], Joseph[4], Daniel[3], 6 Joseph[2]), b. 179– in Kingston, R. I.; m. SAMUEL ADAMS COY at Kingston, R. I., in March, 1814. She d. in Westerly, R. I., æ. 72 years, 5 months. Mr. Coy was a son of Jonathan Woodbury Coy, and was b. Aug. 14, 1790. He d. Sept. 29, 1875, at Westerly, R. I.

Issue:
I GEORGE S.[7] COY, m. Hannah Wilcox; has children, and in 1891 lived in Westerly, R. I.
II ELIZA[7]; d. unmarried, April 4, 1831, age 15 years.
816a III JONATHAN WOODBURY[7], b. Oct. 7, 1821; m. Sarah E. Crandall.
IV WILLIAM P.[7]; m. Harriet P. Smith and d. in Westerly, R. I., Dec. 14, 1877; no children living.

V FRANCES H.[7], m. John E. Brown and lives in Westerly.
VI SAMUEL A.[7], d. unmarried.

EIGHTH AND NINTH GENERATIONS IN THE LINE OF 6 JOSEPH[2].

789. **Frances Almira[7] Stanton** (Robert[6], Augustus[5], Joseph[4], Joseph[3], 6 Joseph[2]), b. June 29, 1794, in ; m. PHILLIPS MERRILL. Lived in Pittsfield, Mass.

Issue:

I JOHN E.[8] MERRILL, b. ; m. Mary E. Childs, granddaughter to Isaac and Mary (Stanton) Childs. (Mrs. Mary Stanton Childs was b. July 28, 1777.) Issue:
1. Maria E.[9] Merrill, b. July 30, 1844.
2. Charles E.[9], b. Oct. 10, 1845. At the birth of this son his parents, four grand parents and eight great grand parents were all living at Pittsfield, Mass.

790. **Hon. George A.[7] Stanton** (Marlbro[6], Augustus[5], Joseph[4], Joseph[3], Joseph[2]), b. Jan. 24, 1809, at Charlestown, R. I. He m. (1) March 8, 1835, CATHERINE, dau. of Wm. P. SANDS of Block Island; she was b. Nov. 9, 1813, on Block Island, and d. Sept. 30, 1846, at Charlestown, R. I. By this wife were the first six children. Mr. Stanton m. (2) June 5, 1848, SARAH M. BROWN of Stonington, Conn., where she was b. Dec. 16, 1822. They had one child which d. in infancy and the wife Sarah d. April 16, 1849. Mr. Stanton m. (3) Feb. 14, 1857, BRIDGET BABCOCK BROWNING; she was b. Jan. 10, 1832, at Charlestown, R. I., and is now living. Mr. Stanton's life has been spent in Charlestown and Westerly, R. I. He was for two years a R. I. State Senator and for two years in the House of Representatives, for three years he was Indian Commissioner. Two years ago he retired from the boot and shoe business, and now lives at 80 Elm street, Westerly, R. I. He is an Episcopalian.

Issue:

I NATHANIEL G.[8], M. D., b. July 8, 1835, at Newshoreham, Block Island, R. I.; unmarried; lives in Newport, R. I.
II KATE SANDS[8], M. D., b. April 1, 1838; unmarried, lives at Madison Avenue hotel, New York city.
III MARY ELIZABETH[8], b. Feb. 29, 1841; m. Nathan B. Haile of Providence, R. I., and d. Jan. 17, 1867; her son d. in infancy.

IV GEORGE A.[8], Jr., b. June, 1844; m. Harriet Aldrich of Wrentham, Mass., ; she d. in 1883. He and his sons live in Wrentham. They are:
1. John[9], b. .
2. Frank[9], b. .

V MARTHA BABCOCK[8], b. in 1845, and d. in infancy.

VI BENJ. FRANKLIN[8], b. Sept. 20, 1846; m. Miss Harris of Providence, R. I.; no issue. P. O. Providence.

Issue by third wife:

VII MARTHA BABCOCK[8], b. Oct. 22, 1857, and d. in infancy March 10, 1857.

VIII HARRIET BABCOCK[8], b. Feb. 12, 1859; unmarried.

IX FANNY POTTER[8], b. Oct. 16, 1861; unmarried.

X ANNA LEWIS[8], b. June 30, 1864; m. Aug. 25, 1886, to Daniel Henry, son of Charles and Eliza (Cottrell) Champlin.

791. **Susan M.[7] Stanton** (Joseph[6], Lodowick[5], Joseph[4], Joseph[3], Joseph[2]), b. in 1803 at Pachang, Conn.; m. Dec. 18, 1823, in Riga, Monroe county, N. Y., to SAMUEL CUTLER BALDWIN. They lived in Riga, where she d. in 1833. She had three children who d. in infancy. The other children were:

I SAMUEL[8] BALDWIN; d. in manhood.

II WILLIAM[8]; d. in manhood.

III FRANCES[8].

IV SUSAN[8]; m. (1) in 1863 to McLafflin of Riga. He d. and she m. (2) .

792. **Henry Brewster[7] Stanton** (Joseph[6], Lodowick[5], Joseph[4], Joseph[3], 6 Joseph[2]), b. June 29, 1805, in Pachaug, Conn.; m. ELIZABETH CADY, in Johnstown, N. Y., May 1, 1840. She was b. Nov. 12, 1815, and was well-known as the celebrated lecturer and president of the National Woman Suffrage Association. He d. Jan. 14, 1887, in New York city. The following is from the New York *Tribune* of Jan. 15, 1887:

"Henry Brewster Stanton, who was one of the early anti-slavery agitators and who won many honors in journalism, died yesterday of pneumonia at No. 116 East Twenty-third street. His illness was known to but few friends, and his vigor of intellect and physical activity were retained up to the time he left the office of the *Sun* a week ago. He had sat in the office without laying aside his overcoat and in going out into the air he caught

a cold that speedily brought on the disease which ended his life. Even after his sickness he continued to do work for several days, editing the proof-sheet of the fourth edition of his autobiography, entitled 'Random Recollections,' and up to within a few hours of his death he did not consider his condition serious. His sons, Henry and Robert L. Stanton, were at his bedside when the end came. His wife is now in London.

Mr. Stanton was born in the hamlet of Pachaug, New London county, Conn., now the town of Griswold, on June 27, 1805. Thomas Stanton, the first of the family in New England, came from England in 1635 and was Crown Interpreter-General of the Indian tongues and subsequently Judge of the County Court of New London. On his mother's side Mr. Stanton's ancestry ran back to Elder Brewster, of the Plymouth Colony. His father was a woollen manufacturer and a trader with the West Indies. A little red school-house in Pachaug and a rickety academy in Jewett City, a place on what is now known as the Thames river, furnished Mr. Stanton his education before he entered public life. George D. Prentice was one of his teachers and by him the field of newspaper work was laid bare to the young student. In 1826 Mr. Stanton went to Rochester to write for Thurlow Weed's newspaper, the Monroe *Telegraph*. This sheet advocated the election of Henry Clay, and Mr. Stanton, attracted into political life, took the stump for John Quincy Adams, making his first political speech in Rochester. For three years he was Deputy County Clerk of Monroe county. He studied for a short time under the Rev. Ferdinand Ward, father of Ferdinand Ward, of Grant & Ward fame. In 1832 he went to Cincinnati to finish his studies at Lane Seminary.

"His first anti-slavery speech was made at a debating club at the date of 'Nat' Turner's insurrection. He became one of the most effective platform orators who defended human rights in the great controversy preceding the war, and in 1834, at the anniversary in this city of the American Anti-Slavery Society, of which he was secretary, he faced the first of the two hundred mobs he battled against in his devotion to the cause of freedom. As a public speaker he was ranked with Wendell Phillips, but his taste for politics early drew him into the Liberty party. He took sides with the Democracy in New York local contests at this period, but was an ardent Republican when the issue of slavery and secession became paramount in National affairs. In the early anti-slavery contest Mr. Stanton spoke for the relief of the oppressed in the principal cities of England, Scotland, Ireland and France. He was a member of the Free Soil party and

served in the Massachusetts Senate for two terms. He was a member also of the New York Senate in 1850. He helped to launch the Republican party in 1855, and took the stump for Governor Seward. He made his home in 1847 at Seneca Falls, N. Y., and being admitted to the bar there, soon acquired reputation as a successful lawyer in patent cases.

"He did a great deal of valuable work on newspapers. He wrote for the *Tribune* when Mr. Greeley was its editor, and subsequently for the *Sun*, with which he had a close connection up to the time of his death. He published a book called 'Sketches of Reforms and Reformers in Great Britain and Ireland,' after his trip to Europe in the forties. His autobiography was engaging his attention when his fatal illness began."

The following letter from Henry B. Stanton's son, Theodore, in Paris, to the Chicago *Inter-Ocean*, is quoted entire:

Special Correspondence to The Inter-Ocean.

"PARIS, Jan. 21.—My father has passed away rich in years and not poor in honors. Henry B. Stanton was no ordinary man, and I know you will not consider it unbecoming in me to devote a letter to his memory, especially if I do little else than transcribe a few of the tributes of others which are coming to me by every post.

"Mrs. Elizabeth Cady Stanton writes me from England: 'Your father was an eloquent speaker, a forcible writer, and an admirable conversationalist. Those who possess oratorical gifts are seldom able with their pen, and it is rare that a good writer is also a good speaker. Phillips was fine on the platform, so was Gerrit Smith, but neither could put his thoughts on paper without discovering a certain lameness. Garrison, on the other hand, could write better than he could speak. None of them were equal to your father in conversation. I never knew any one who could on the spur of the moment rise and express himself more appropriately on all subjects and on all occasions, whether he was called upon to deal with temperance, anti-slavery, education, agriculture, religion, politics, science, art or music. Sometimes when I have been serenaded or expected to say a few words I have pushed him forward to express what I could not without preparation, and, at such moments, he was always happy in speaking from my standpoint as well as from his own. He was asked one evening to respond to a toast on music. Now, said I to myself, for once he will be at a loss for something to say. But after a few general remarks on national aptitudes for

music, especially among southern nations, he went on and spoke charmingly of the beauty of the negro melodies and the solace music had been to our slaves in their weary bondage. It being in the days of our anti-slavery excitement, he always seized every opportunity that offered to call public attention to the irrepressible conflict.

"'No man was better acquainted with the politics and politicians of the last century, both in England and America, than he was. Very conversant with history and literature, he had an inexhaustible fund of anecdotes of the living and the dead, authors, statesmen and artists. His memory was really wonderful, and he never forgot what he saw, read or heard. In another respect he was also very remarkable: he was uniformly in good spirits. Although of a nervous temperament and capable of the highest enthusiasm, he never suffered corresponding depression, but was always ready for cheerful conversation. His industry was truly praiseworthy. He was continually busy reading, writing or working outdoors.

"'When speaking before an audience, he was very quick to turn to account any unexpected occurrence. On one occasion he was delivering a temperance lecture on a platform covered by a thick oil-cloth that protruded two or three inches over the edge of the boards in front. In the midst of one of his most eloquent passages, he was comparing the inebriate's downward course to the Falls of Niagara, and the struggle with drink to the hopeless efforts of a man in the rapids. Just as he reached, in his description, the fatal plunge over the precipice, he advanced to the edge of the platform, the oil-cloth gave way under his feet, and in an instant he went down headlong into the audience, carrying with him desk, glass, pitcher and water. Being light and agile, he was quickly on the platform again, and immediately remarked with great coolness: 'I carried my illustration further than I had intended to. Yet even so it is that the drunkard falls, glass in hand, carrying destruction with him. But not so readily does he rise again from the terrible depths into which he has precipitated himself.' The whole house cheered again and again, and even Gough never struck a more powerful blow for temperance.

"'Your great delight, when a little fellow 4 or 5 years old, was to have him make speeches to you, he pretending that you were a judge and himself an advocate. He used to seat you on the piano and then, with vehement gestures and pirouettings, would argue the case. Not one word of the speech did you understand. But you remained spellbound by the passion that was displayed,

by the denouncing of witnesses and opposing counsel, by the laying down of the law to the judge—yourself—and by appeals to the jury—your older brothers, who were not less amused than you were by the whole performance. You never smiled nor took your eyes off of him for ten minutes on the stretch, when the court adjourned. One day in your father's absence I tried to amuse you in the same way, but I had scarcely uttered two sentences when the judge coolly clambered down from the bench and walked off, whether because moved by a masculine dislike of a feminine advocate, or the comparatively lifeless presentation of the case, I have never learned to this day. I never repeated the humiliating experiment.

"'Your father had a strong taste for agricultural pursuits. He enjoyed planting trees, grafting, raising fruit and vegetables, and never a day passed in summer that he did not go the round of the garden. He once made a wager with a friend that he could raise the largest melon and won. He watched the growing fruit day after day, and when the big fellow was ready for the table invited his friend to dinner. At dessert the much-praised and long-cared-for melon was brought in, and the host, knife in hand, was about to cut it open when it fell apart of itself. One of Erin's daughters, who had been serving us for several days with muskmelons, and had never seen a watermelon, had kept the edible portion in the kitchen, and had sent in to us the rind! General surprise was followed by as general a laugh, and your father, turning to his guest, asked: 'Bascom, why am I at this moment like that melon? We are equally crusty.'

"'Theodore Tilton in a letter to me, says: 'My chief recollections of your father date back to the anti-slavery days, when he and I were sometimes speakers on the same platform. I was always struck with his cogent style of argument and appeal, particularly when the subject had a political interest. It was in political discussion that he excelled. He was a splendid campaigner—full of fact, logic, anecdote, wit and passion—and with a voice as clear as a clarion. He was a born orator and debater.'"

"A fortnight ago Mr. Frederick Douglass told me how and when it was that he first heard my father speak in public. 'When I was escaping from bondage I was received under the humble but hospitable roof of Nathan Johnson, an old colored man who died at the age of 90. He it was, by the way, who gave me my name. He was reading the 'Lady of the Lake' while I was with him, and suggested that I take Scott's Douglas as my last name. I did so, adding an 's' for some reason or another, or for no

reason at all; I don't now remember why. Nathan Johnson also told me all about Henry B. Stanton's wonderful oratorical powers, and took me one evening to hear him denounce the slave system. It was one of the first abolition lectures I ever heard, and this circumstance, combined with the eloquence of the speaker, left an ineffaceable impression on my mind. Your father was then unquestionably the best orator in the anti-slavery movement. I listened to him on many other occasions, but this first one, when I was fresh from slavery, naturally touched me the most deeply.'

"I might go on and give some of my own recollections. I might tell how father used to like to talk of these early anti-slavery days, to which Mr. Douglass has just referred, and especially to a lecture tour that he once made through New York State in the company of Whittier, who had not then won an honored place in literature. I might even cite a letter that the Quaker poet wrote last summer to father, in which he recalled in words tinged with sadness this joint anti-slavery crusade. I might describe his ardor for the collection of the engraved or photographed portraits of the great men of all times and countries, how he had them framed, hung in groups on the wall, and how he would dilate upon the virtues and their vices of the originals to the circle of children whose eyes were riveted on the pictures and their ears wide open to all that was said. What an admirable way to teach history and biography, and how vividly those faces and lives still come back to me now! I might mention, as an example of his large acquaintance with American political history, the many hundred pages of notes that he once furnished me when I was preparing a series of lectures to be delivered at Hobart College, but which a sudden call to Europe interrupted. I might relate the enthusiasm that he created in New Jersey during the Tilden campaign when he stumped the State for the Democratic candidates, and after many years of absence from public life returned to it with all the old fire and success. 'Why, we didn't know that we had such a stunner amongst us,' the old Dutch farmers used to say, and if Tilden carried the State it was due in no small manner to Henry B. Stanton. I might touch upon these facts and many similar ones, but as I wrote at the beginning of this letter, I have preferred to-day to transcribe only what others have said."

Issue of Henry B. and Elizabeth (Cady) Stanton:

I DANIEL CADY[8], b. March 2, 1842, at Johnstown, N. Y.; unmarried; he was one year a Supervisor of Reg-

istration and two years a Member of the Louisiana Legislature; he d. Jan. 18, 1891, in New York.

II HENRY[8], b. March 15, 1844, at Albany, N. Y.; unmarried; a graduate of Columbia College Law School; special attorney of the Northern Pacific Railway Company. P. O. New York city.

III GERRIT SMITH[8], b. Sept. 18, 1845, at Chelsea, Mass.; m. Feb. 25, 1875, in Logan, Iowa, to Augusta Hazleton, who was b. May 7, 1850; no child; he is a graduate of Columbia College Law School and practices law in Portsmouth, Iowa.

IV THEODORE[8], b. Feb. 10, 1851, at Seneca Falls, N. Y.; a graduate of Cornell University; by profession and occupation he is a journalist in Paris, France; he m. Marguerite Marie Berry of Paris, and has:

1. Lizette Cady[9], b. in 1882 in Paris.
2. Robare[9], b. in 1885 in Paris.
3. Helen[9], b. in 1889 in Paris.

V MARGARET LIVINGSTON[8], b. Oct. 20, 1852, at Seneca Falls, N. Y.; a graduate of Vassar College, N. Y.; m. Oct. 2, 1878, at Tenafly, N. J., to Frank Eugene Lawrence; P. O. Omaha, Neb.; no child.

VI HARIOTTE EATON[8], b. Jan. 18, 1856, at Seneca Falls, N. Y.; a graduate of Vassar College; she m. in Oct., 1882, William Henry Blatch, Jr., of Basingstoke, Hampshire, Eng., where they now live; they have a daughter:

1. Nora[9], b. Sept. 30, 1883.

VII ROBERT LIVINGSTON[8], b. March 13, 1859, at Seneca Falls, N. Y.; a graduate of Cornell University and Columbia College Law School; unmarried; P. O. N. Y. city.

793. **Rev. Robert Livingston[7] Stanton, D. D.** (Joseph[6], Lodowick[5], Joseph[4], Joseph[3], 6 Joseph[2]), b. March 28, 1810, in Pachaug, Conn.; m. Mrs. ANNA MARIA BLACKFORD, *née* Stone; she was b. Aug. 4, 1812, in Newark, N. J., and d. Jan. 2, 1882. After graduating at Lane Theological Seminary, Cincinnati, O.; he was ordained by the Presb. of Mississippi in 1839; he was pastor at Blue Ridge, O., from 1839 to 1841; Woodville, O., from 1841 to 1843; New Orleans, La., from 1843 to 1851; president of Oakland College, Miss., until 1854; from 1855 till 1862, pastor at Chillicothe, O.; from 1862 to 1865, professor of Pas-

toral Theology and Homiletics in Danville (Ky.) Theological Seminary; in 1866 he was moderator of the General Assembly of the Presbyterian Church; from 1866 to 1871, president of Miami (Ohio) University; in 1871–2 he engaged in literary work in New York city, and after that was an editor of the *Herald and Presbyter* in Cincinnati; Princeton College and Washington (Va.) College conferred on him the degree of D. D.; he was the author of "The Church and the Rebellion," New York, 1864. Dr. Stanton while en route for Europe d. at sea, May 23, 1885.

Issue:

I FRANCIS[8], b. and d. before 1845.

II ROBERT BREWSTER[8], b. Aug. 5, 1846, in Woodville, Wilkinson county, Miss.; m. Dec. 1, 1881, in Denver, Col., to Jean Oliver Moore; she b. April 28, 1853; he is a mining and civil engineer at Denver, Col., and was chief engineer in the survey of the Grand Canon of the Colorado for the "Denver, Colorado Canon and Pacific railroad" in 1889–90. Issue (b. in Denver, Col.):

1. Anna Maria[9], b. Nov. 12, 1883.
2. Robert Brewster[9], Jr., b. Feb. 6, 1885.
3. Harold Moore[9], b. Jan. 27, 1886.

794. **Frances Mehitable[7] Stanton** (Joseph[6], Lodowick[5], Joseph[4], Joseph[3], Joseph[2]), b. April 11, 1807, in Griswold, Conn.; m. Jan. 25, 1831, in Rochester, N. Y., to GEORGE ANSON AVERY; d. Feb. 15, 1870, in Cleveland, O. He was b. in 1802 at Groton, Conn., and d. May 3, 1856, in Rochester, N. Y.

Issue:

I FRANCES MARIA[8] AVERY, b. Jan. 15, 1832; m. Nov., 1857, to Daniel L. Boone; P. O. Chicago, Ill.

II SUSAN MURDOCK[8], b. June 20, 1834; d. Dec. 30, 1836.

III HENRY GEORGE[8], b. Aug. 28, 1837; d. Oct. 17, 1837.

VI SUSAN HUMPHREY[8], b. Nov. 12, 1839; m. May 3, 1865, to Nicholas D. Jenney; P. O. Chicago, Ill.

V ELIZABETH CADY[8], b. July 24, 1841; P. O. Cleveland, O.

VI DELIA ANNA[8], b. Oct. 7, 1844; d. June 12, 1848.

VII GEORGE STANTON[8], b. June 27, 1847; d. June 27, 1848.

795. **George W.[7] Stanton** (George W.[6], Lodowick[5], Joseph[4], Joseph[3], 6 Joseph[2]), b. June 4, 1810, in Albany, N. Y.; m. MARGARET D. CHAUNCY in New York city. He died in 1883, at Old Slip, New York.

Issue:
I Wm. Chauncy[8], b. Feb. 3, 1839.
II Sarah Morgan[8], b. Dec. 3, 1842.
III Helen[8], b. Dec. 7, 1844.
IV Julia Chauncy[8], b. Aug. 11, 1849.

796. **Mary Louise[7] Stanton** (George W.[6], Lodowick[5], Joseph[4], Joseph[3], 6 Joseph[2]), b. Aug. 14, 1818, in Albany, N. Y.; m. David Richard Floyd Jones, of Long Island, about 1838. He was b. 1812 and d. 1871 at South Oyster Bay, L. I. He was a Lieutenant-Governor of the State of New York. His widow was living in 1885.

797. **Thomas Maynard[7] Stanton** (Thomas[6], Daniel[5], Daniel[4], Daniel[3], 6 Joseph[2]), b. 1812 in Rhode Island; m. Hannah, dau. of Wm. C. and Sarah (Kenyon) Brown; d. in Stonington, Aug. 28, 1879, æ. 67 years.

Issue:
I Harriet C.[8], b. 183–; m. Charles E. Lord of Boston, Mass.
II Sarah B.[8], b. 18—; m. Byron Lord, bro. to Charles E.
III Mary H.[8], b. 18—; d. young.
IV John F.[8], b. 18—; d. young.
V George[8], b. 18—.
VI Betsey W.[8], b. 18—; d. young.
VII Hannah[8], b. 18—; m. Hiram Hislop.

798. **Caroline[7] Stanton** (Thomas[6], Daniel[5], Daniel[4], Daniel[3], 6 Joseph[2]), b. 1814 in Rhode Island; m. Samuel Coon of Westerly, R. I.

Issue:
I Dennison[8] Coon.
II Courtland[8].
III Thomas[8].
IV Aldrich[8].
V Charles B.[8], of Westerly, R. I.

779. **Hannah[7] Stanton** (Thomas[6], Daniel[5], Daniel[4], Daniel[3], 6 Joseph[2]), b. 1816 in Rhode Island; m. Spencer English, of New Haven, Conn., or Fair Haven.

Issue:
I Hannah[8] English.
II William[8].
III Edmund[8].

800. **Albert**[7] **Stanton** (Thomas[6], Daniel[5], Daniel[4], Daniel[3] 6 Joseph[2]), b. 1818 in Rhode Island; m. MARIA HAVENS.

Issue:

I THOMAS M.[8], b. 18—.
II ALBERT[8], b. 18—.
III WILLIAM[8], b. 18—.
IV EDWARD[8], b. 18—.
V HANNAH[8], b. 18—.
VI FRANKLIN[8], b. 18—.

801. **Benjamin F.**[7] **Stanton** (Thomas[6], Daniel[5], Daniel[4] Daniel[3], 6 Joseph[2]), b. 183– in Rhode Island; m. LOUISA LESTER.

Issue:

I NATHAN[8], b. 18—.
II HANNAH[8], b. 18—.

802. **Harriet A.**[7] **Stanton** (Thomas[6], Daniel[5], Daniel[4], Daniel[3], 6 Joseph[2]), b. 183– in Rhode Island; m. HENRY BOTTS.

Issue:

I GILBERT[8] BOTTS.
II One other.

803. **Job F.**[7] **Stanton** (Nathan[6], Daniel[5], Daniel[4], Daniel[3], 6 Joseph[2]), b. 182– in Rhode Island; m. MARY FRANCES, dau. of Alfred and Amy (Wilcox) THURSTON, Sept. 8, 1851. She d. Sept. 28, 1866. He lived in Newport, R. I.

Issue:

I NATHAN F.[8], b. Jan. 31, 1856.
II WALTER[8], b. Nov. 1, 1857.

804. **George Dallas**[7] **Stanton, M. D.** (Samuel[6], Samuel[5], Samuel[4], Daniel[3], 6 Joseph[2]), b. April 13, 1839, in Charlestown, R. I.; he m. (1) MARIA LOUISA PENDLETON* of Stonington, Oct. 23, 1867; she was b. Nov. 9, 1844, and d. Feb. 28, 1871; his home is in Stonington, where he is a physician. In religion Dr. Stanton is an Episcopalian, and in politics a Democrat. By his 1st wife he had these children:

I GEORGE DALLAS[8], Jr., b. March 24, 1869.
II FRANCIS[8], twin, b. Feb. 21, 1871.

---

* Maria Louisa Pendleton was the dau. of Francis and S. Sophia (Trumbull) Pendleton.

III SAMUEL[8], twin, b. Feb. 21, 1871; d. Sept. 8, 1871.
Nov. 17, 1875, Dr. G. D. Stanton m. (2) ANNA WHISTLER PALMER* of Stonington and by her he has one child:
IV DONALD PALMER[8], b. Oct. 7, 1876.

805. **Samuel Morton[7] Stanton** (Samuel[6], Samuel[5], Samuel[4], Daniel[3], 6 Joseph[2]), b. Feb. 10, 1845, in Charlestown, R. I.; he m. LUCRETIA NOYES CHESEBROUGH Nov. 11, 1868; she b. June 6, 1843, and is dau. of Joseph and Lucretia (Noyes) Chesebrough. They live on the paternal homestead at Charlestown, R. I.

Issue:
I SAMUEL[8], b. Dec. 20, 1872; d. March 4, 1881.
II LOUIS SAYRE[8], b. Nov. 30, 1875.
III MATILDA CLARK[8], b. Sept. 20, 1877.

808. **Dorcas[7] Stanton** (John[6], Samuel[5], Samuel[4], Daniel[3], Joseph[2]), b. May 12, 1836, near Charlestown, R. I.; m. 112 ERASTUS W.[7] BARBER of Westerly, R. I., Aug. 1, 1859; he is a carpenter at Westerly, R. I.

Issue:
I EVA C.[8] BARBER.
II EARL[8].
III WILLIAM[8].
IV CAROLINE[8], b. Nov., 1866.
V JOHN S.[8], d. aged 2 years.
VI JOSEPH[8].
VII LEAR[8].
VIII DAISY D.[8]

809. **John[7] Stanton** (John[6], Samuel[5], Samuel[4], Daniel[3], Joseph[2]), b. Jan. 26, 1848, near Charlestown, R. I.; m. ANNIE E., dau. of Isaac CUNDALL. He lives at Hope Valley, R. I.

Issue:
I JOHN C.[8], b. Sept. 3, 1871.
II MARY[8], b. Dec. 15, 1873.
III FRED[8], b. Dec. 16, 1875.
IV EARNEST D.[8], b. Nov. 2, 1877; d. July 12, 1878.
V EMMA T.[8], b. Nov. 30, 1879.
VI ANNIE K.[8], b. May 9, 1882; d. Nov. 11, 1883.

---

* Anna Whistler Palmer is a daughter of Dr. George E. and Catharine (McNeil) Palmer. The present home of Dr. Geo. D. Stanton and wife is the original estate of Walter Palmer, the first settler of the Palmers in America. On this place were buried Walter (1) Palmer, Thomas (1) Stanton, etc.

VII HARRIET C.[8], b. March 15, 1885.
VIII ELBERT[8], b. June 1, 1887.

810. **Albert Oliver[7] Willcox** (Sally[6], Adam[5], John[4], Daniel[3], 6 Joseph[2]), b. May 10, 1810, in Connecticut; m. Oct. 27, 1840, ANN ELIZABETH HAMILTON; for more than 50 years he has been an advocate of woman's suffrage. His father's family were Abolitionists as early as 1832. He was chairman of the Young Men's Anti-Slavery Society of New York city, and took part in the first political action against slavery, Nov. 3, 1838, issuing a hand-bill to "Friends of Liberty." P. O. Staten Island, N. Y.

Issue (b. probably in New York city):

I JAMES K. HAMILTON[8], b. Aug. 14, 1842; in 1887 he was chairman of the Woman's Suffrage party of New York; was also vice-president of the Anti-Slavery Society.
II ELIZABETH BUCKINGHAM[8], b. Oct. 27, 1844.
III ALBERT OLIVER[8], b. Feb. 15, 1847.
IV JOHN DAVID HALSTED[8], b. Dec. 18, 1849; grad. of Yale in 1872; member of the Nassau street, New York, law firm of Bristow, Peet & Opdyke in 1887.
V FREDERICK ERNEST[8], b. March 3, 1853; dead.

811. **Henrietta[7] Willcox** (Sally[6], Adam[5], John[4], Daniel[3], 6 Joseph[2]), b. 1814 in Connecticut; m. OLIVER W. NORTON.

Issue:

I OLIVER WILLCOX[8] NORTON, b. Dec. 7, 1837, at Angelica, N. Y.; enlisted at Erie, Pa., April 19, 1861, for 3 mos., and again Aug. 28, 1861, for 3 yrs.; was discharged Nov. 10, 1863, to accept a commission as 1st Lieutenant 8th U. S. C. T.; regiment dism. March, 1866, at Philadelphia.
II ELIZABETH LANE[8], b. Aug. 26, 1841, at Castile, N. Y.
III ALBERT[8], b. Nov. 7, 1843, at Rockford, Ill.; d. Sept. 9, 1844, at Roscoe, Ill.
IV EDWIN[8], b. March 27, 1845, at Roscoe, Ill.; he was a member of the Army of the Potomac.
V HARRIET MORSE[8], b. Jan. 12, 1847, at Rockton, Ill.
VI SERENO[8], b. Oct. 14, 1848, at Jefferson, Wis.
VII CHAUNCEY[8], b. March 31, 1850.

812. **Edwin[7] Willcox** (Sally[6], Adam[5], John[4], Daniel[3], 6 Joseph[2]), b. Aug. 1, 1816, in Connecticut; m. Aug. 6, 1837, AMELIA

ANTOINETTE WHITTLESEY of Killingworth, Conn.; he had six children, two of whom are dead; of the four others I have but two:

I EDWIN A.[8] WILLCOX; he entered in 1861 in the 10th Regiment N. Y. Vols.; discharged on account of wounds received at Antietam and Gettysburg; in 1887 he was in the Naval Department New York Custom House.

II GILES BUCKINGHAM[8].

813. **Mary Augusta[7] Willcox** (Sally[6], Adam[5], John[4], Daniel[3], 6 Joseph[2]), b. about 1819 in Connecticut; m. (1) Dr. DAVID D. MARVIN, April 22, 1840; he d. Oct. 22, 1852; she m. (2) March 5, 1857, THOMAS COIT FANNING of Brooklyn, N. Y.; he d. Nov. 21, 1873.

Issue:

I OLIVER WILLCOX[8] MARVIN, b. Feb. 1, 1841; m. April 22, 1865, Cornelia Jones Claggett, dau. of Rufus Claggett, once a lawyer in Providence, R. I.; they live in Brooklyn, N. Y., and have these children:

1. Cornelia Adele[9] Marvin, b. Jan. 22, 1866, in Jersey City; m. June 17, 1886, George Wright in Brooklyn.
2. Ida Louisa[9], b. Jan. 3, 1868, in Brooklyn.
3. Augusta Willcox[9], b. Sept. 2, 1869, in Brooklyn.

II HELEN AUGUSTA[8] FANNING, b. Oct. 16, 1858, in Brooklyn; m. Oct. 2, 1884, Henry Martyn Norton, who was during the Civil War a member of the 176th Regiment N. Y. Vols.

814. **Giles Buckingham[7] Willcox** (Sally[6], Adam[5], John[4], Daniel[3], 6 Joseph[2]), b. Aug. 7, 1826, in New York city; m. April 11, 1854, MARY J. COOLEY in Norwich, Conn. He was graduated from Yale in 1848, and was pastor of Congregational churches, as follows: Fitchburg, Mass., from June, 1853–1856; Lawrence, Mass., from Sept., 1856–1859; New London, Conn., April, 1859–1869; Jersey City, N. J., Dec., 1869–1875; Stamford, Conn., May, 1875–1879. In Sept., 1879, he was appointed professor of pastoral theology and special studies in the Chicago Theol. Seminary, where he now is.

Issue:

I Rev. CHARLES HENRY[8] WILLCOX, b. April 11, 1855, at Fitchburg, Mass.; m. Mary Dudley of Springfield, Mass., and has a son Dudley[9], b. July 21, 1886, at Lowell, Mass.,

where Chas. H. is pastor of a Congregational church. Rev. Chas. H. is an alumnus of Yale.

II ALFRED BUCKINGHAM[8], b. July 19, 1860, in New London, Conn.

III GERTRUDE MAY[8], b. Oct. 28, 1864, in New London, Conn.

IV EDWARDS ELY[8], b, May 18, 1866; d. Aug. 15, 1866.

V LUCY BERTHA ELY[8], b. May 18, 1873, in Jersey City.

VI HARRIET GRACE BREWSTER[8], b. Jan. 16, 1881, in Chicago, Ill.

815. **William Howard[7] Doane, Mus. Doctor** (Francis Treat[6], Mary[5], John[4], Daniel[3], Joseph[2]), b. Feb. 3, 1832, in Preston, Conn.; m. Nov. 2, 1858, in Norwich, Conn., to 816 FRANCES MARY[7] TREAT, dau. of 779 James Stanton[6] Treat; she was b. April 15, 1832, and is now living. Dr. Doane was graduated from Woodstock Academy in 1848. For about three years he was in the counting-room of his father's cotton mill, and for three years was in the cotton mills of his uncle, James S. Treat, at Voluntown.

About 1854 he went to Norwich, Conn., and became cashier for J. A. Fay & Co., manufacturers of wood-working machinery. In 1860 he became a partner in the business, moved to Cincinnati, Ohio, and is now president and general manager of the company, their entire plant being in Cincinnati. In connection with his business Dr. Doane has been elected a member of the American Societies of Mechanical and Mining Engineers, also of the American Geographical Society and American Society of Science.

He is a chevalier in the Legion of Honor of France, and was knighted by the government of France, by special act of its Congress.

Dr. Doane is a prominent Baptist. For 19 years he has been superintendent of the Mt. Auburn Baptist Sunday School. He is a trustee of Dennison University, of the Baptist Ministers' Aid Society and Home at Fenton, Mich., and of the Cincinnati Y. M. C. A. He was chairman of the executive committee of the Baptist May Anniversaries held in Cincinnati in 1891.

Beyond all these honors, however, Dr. Doane will be longest remembered as a musical composer. In 1875 Dennison University conferred upon him the degree of Doctor of Music. He has composed more than 600 Sunday school songs, at least 150 church and prayer-meeting hymns, and 250 other songs and ballads, besides anthems, cantatas, etc.

Some of his best-known compositions are those beginning: "Safe in the Arms of Jesus;" "Rescue the Perishing;" "More Like Jesus Would I Be;" "Near the Cross, a Trembling Soul;" "Pass Me Not, O Gentle Saviour;" "Jesus Keep Me Near the Cross;" "More Love to Thee, O Christ;" "Tell Me the Old, Old Story."

Dr. Doane lives at Mount Auburn, Cincinnati, and has two daughters:

I DAISY BELLE[8]; unmarried; living at Cincinnati.
II IDA FRANCES[8]; unmarried; living at Cincinnati.

816a. **Jonathan Woodbury[7] Coy** (Abby[6], Joseph[5], Joseph[4], Daniel[3], 6 Joseph[2]), b. Oct. 7, 1821, at Kingston, R. I.; m. Oct. 2, 1855, in Westerly, R. I., to SARAH ELIZABETH CRANDALL, and now lives in Westerly, R. I., where he is an insurance agent. His wife Sarah, dau. of Oliver, Jr., and Hannah (Saunders) Crandall, was b. Jan 7, 1829, in Charlestown, R. I.

Issue:

I FRANK WOODBURY[8] COY, b. July 2, 1856, in Westerly; m. Oct. 25, 1887, in Westerly, to Bessie W. Holmes, who was b. May 29, 1857, in Stonington, Conn. He is a grocer in Westerly, and has:
  1. Edward Brown[9] Coy, b. May 3, 1889.
  2. Arthur Holmes[9], b. Sept. 30, 1890.
II EVERETT HOWELL[8], b. Aug. 17, 1860.
III ANNIE H.[8], b. April 16, 1863; P. O. Pawtucket, R. I.

CHAPTER VI.

THE DESCENDANTS OF THOMAS[1] STANTON'S FOURTH SON, DANIEL STANTON.

7. **Daniel[2] Stanton** (son of 1 Thomas[1]), b. in Hartford, Conn., in 1648 and d. in the island of Barbadoes before 1688. He left but one child:

I RICHARD[3]; this son is mentioned in the will of Mrs. Ann (Lord) Stanton, his grandmother. She made her will in 1688 and refers to Richard[3] as "the fatherless child in Barbadoes." This indicates his father's death at a prior date.

The only further record of Richard is that his son, Richard[4], Jr., came to Stonington, Conn., Feb. 12, 1735–6, and sold his right to certain inherited estates. He probably returned to Barbadoes.

7 Daniel[2] had willed to him by his father in 1678 two hundred acres of land; this he authorizes his mother to sell for him. She sold it, Sept. 18, 1682, for £24 to George Denison. In the New Eng. Reg., Vol. 15, p. 64, is a note to the effect that "Joseph Wells of Westerly in 1681 built the *Alexander and Martha* (dimensions, 40 ft. by 16 ft. midship) for Alexander Pygan, Samuel Rogers and Daniel Stanton." The letter from Daniel to his mother authorizing her to sell the two hundred acres of land was written at Barbadoes in 1682. The inference is that he sailed in said ship in 1681 or 1682. This, however, may not have been his first voyage, and we have no means of knowing whether it was his last.

There is much room for discussion as to Daniel's[2] marriage. Savage thinks he lived in Westerly, R. I., and by a wife Elizabeth had five children. This cannot be; these five children were born from 1678 to 1687, and are recorded in the Friend's Meeting House at Newport, R. I. They are the children of Daniel[2], son of Robert[1] Stanton, of Newport, R. I.

Baldwin, and other genealogists, thinks that 7 Daniel[2] married in Barbadoes.

Judge Richard A. Wheeler, of Stonington, Conn., in a letter written April 14, 1886, discusses this subject thus:

"I have searched in all the old records of Stonington, Westerly, New London and all of the Rhode Island and Connecticut archives and I am satisfied that this Daniel Stanton married here and not in Barbadoes. * * * I cannot prove it but my opinion is that Daniel Stanton married Eliza Wheeler.

"Thomas Miner's Diary says that this Miss Wheeler married some one, but provokingly omits the name of the groom. This Miss Wheeler had a bro. Richard, who was my great-grandfather Wheeler's father."

In the same letter Judge Wheeler has this to say of Daniel's son Richard: "A portion of the estate of Thomas Stanton, Sen., was set out and assigned to Richard Stanton of Barbadoes. Subsequently this Richard, in 1781, June 11, sells a part of the land so set out to him, describing himself as Richard Stanton of the Parish of St. Phillips in the Island of Barbadoes, Planter, etc. Later, Sept. 5, 1789, he sells the balance of the land to Joseph Denison and then describes himself as of 'St. Georges in the Island

of Barbadoes.' I have somewhere seen it stated that this last deed was given by Richard Stanton, Jr., but cannot just now give my authority."

If the reader will go back of these quotations from Judge Wheeler's letters he will see that Richard, son of Daniel, was born at least before 1688; the first of these deeds was dated in 1781 and the second in 1789; my conclusion would be that both of them were given by a Richard Stanton, Jr.

The Scotch verdict of "not proven" must be rendered as to the descendants of 7 Daniel[2] Stanton until more light is secured.

Since writing the above I am able, through the kindness of Dr. George D. Stanton, of Stonington, Conn., to give further information as to Daniel's[2] transfer of property to his brother Thomas[2] in 1681. Dr. Stanton has in his possession the original deed; it is witnessed by Daniel's mother and three others.

There are some curious acknowledgments on the back of it, and I hereby give a literal copy of the deed:

DEED.

"To all Christian People wherever these presents shall come — Daniell Stanton sendeth greeting.

"Know you that I Daniell Stanton of Stonington in the County of New London in the Colony of Connecticott: have and do fully and absolutely enfeofe sell Alienate and pass over to my Loving brother Thomas Stanton of the same town countie and Collony A Certayne tract of Land willed to me by my honored father Mr. Thomas Stanton deceased in estimation three score acres more or less.

"Bounded as followeth: on the North by A small Run of Water — adjoining to Land belonging to the Said Thomas Stanton & on the East bounded with Pawcatuck River, and on the South to A Small brooke commonly called the Hott house brooke: & on the West bounded all along by the West Side of the Swamp out of which swamp the Northermost brook runneth: the Aforesaid upland meadow ground with the swamp and all the several and singular privileges and appurtenances thereunto belonging with whatever benefit doth arise therefrom. Declaring myself to have good and lawful Right in the above sayed tract of Land, and that it is free from any incumbrances, mortgage, Lease or entanglement or Any otherwise before the signement hereof: unto Thomas Stanton To have and To hold to possess and injoy peacably and quietly without Any Lett hindrance molestation (—) by me or by Any other person or persons by my

orders & doe fully exonerate discharge & Acquitt the Aforesaid Thomas Stanton of all farther claims & debts or demands in and about the Aforesaid purchase myselfe Acquiessing fully satisfied and contented to my good satisfaction— And for more Ample consideration of the Aforesaid premises with all the contents thereof specified, I Ratify & confirm unto the sayd Thomas Stanton his heirs, executors, Administrators and Assigns for ever the Aforesaid tract of Land: from me my heirs executors Administrators and Assigns for ever to all interests and purposes According to the genuine tener hereof.

"And I the sayd Daniel Stanton do covenand and promise at all times to be ready and willing to give more Ample deed for the sure making strengthening & confirming of this my present Act & deed as witness my hand & seale this 33d & of his majisties Reign Charles King of England france Ireland & Scotland defender of the fayth: and in the year of our Lord 1681.

Signed, sealed and delivered
in presence of as witnesses

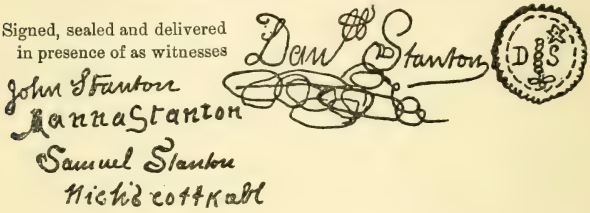

(Note here that Daniel's mother spells her name Aanna; the impress of the seal was on wax which has been broken, rendering obscure some characters in the upper left-hand over the D; the star with the dot in its center is undoubtedly a mullet and the seal is very significant from a heraldic standpoint.)

The above deed was not acknowledged before a magistrate and the probability is that it was signed just before Daniel departed for Barbadoes. This failure to have the deed acknowledged seems to have given rise to questions as to its validity and it bears this indorsement:

"Mr. Samuell Stanton and Mr. Nicolas Cotterell personally appeared and acknowledged that they assigned the above writen as witnesses.

The before me Samuell Mason Aptnt
Above witnesses mad oath
this dated in Stonington feberuary the 9: 169⅔."

Then follows other indorsements; to-wit:

"Westerly in the Collony of Rhode Island Oct. 8, 1715. Then appeared before me Thomas Hiscox Justice of the peace of the Town of Westerly aforesaid; Nicholas Cottrell and made solem oath that he doth veryly believe that he saw Daniell Stanton the subscriber to the within mentioned Deed Sign and Seal ye same & that he together wth Mr. John Stanton, Mr. Samuel Stanton and Mrs. Anna Stanton set their hands to as witnesses
he also Declared that he verily believes The Deed on the other side is an honest thing and voluntarily Done by the said Dan^{ll} Stanton he having a fresh Rememberance of the same Tho it be a Long time sence.

THOMAS HISCOX *Justice.*"

"STONINGTON *October* ye 12 1715

"There appeared before me Nath^{ll} Chesebrough one of His majisties Justices of ye Peace for ye County of N. London Mr. Robert Stanton and Made sollam oath that all Tho he was not a witness to the deed on ye other side he does vearyly beleve it is a veary honest thing and that it was signed and sealled by his brother Daniell Stanton and he does veary well know his brother Thomas Stanton had ye possession of ye 3^{d} Land before his brother Dan^{ll} Stanton died and ever sence.

Attest NATH^{ll} CHESEBROUGH *Justice Peace.*

"Att a Generall Assembly held in New Haven Octo: 13th 1715 — Upon Application made by Thomas Stanton Representing that Mr. Daniel Stanton some time of Stonington desec^{d} having signed and sealed bearing date In the Year of our Lord 1681 Conveying to him the said Thomas Stanton a certain tract of Land" (here follows a description of the land as given in the deed) "and the said Daniel Stanton dyed before a Lawfull acknowledgement of it: Pray^{d} an act of this Assembly to supply that defect. It appearing to this Court that Mr. Samuel Stanton and Mr. Nicholas Cottrell made oath before Sam^{ll} Mason Assis^{t} ffeb^{e} y^{e} 9th 169$\frac{8}{9}$ that they signed as Witnesses thereunto and further the said Nicholas Cottrell made Oath before Thomas Hiscox Justice of Peace in Westerly in the Colony of Rhode Island Octo. 8th 1715 that he did verily believe that he saw Dan^{ll} Stanton the subscriber to the afores^{d} deed sign and seal the same and that he Together with Mr. John Stanton, Mr. Samuel Stanton and Mrs. Anna Stanton set their hands to as witnesses, which was ordered to be Indorsed and signed Secretary

HEZ: WYLLYS, *Secry^{tt}.*"

"Be it thereupon Enacted by the Govern^or^, Councill and Representatives in Generall Court assembled and by the authority of the same that the said Deed before Taken as good and affectnett to all Interests and purposes in the Law as it might or could have been if the 3^d^ Deed had been acknowledged by the grantor as the Law directs and that this Act be Indorst upon the said Deed and shall be signed by the Secretary and received as a good sufficient Testimoniall of the Authentication of the said Deed—

HEZ: WYLLYS *Secry^tt^*.

Notwithstanding the pains taken to authenticate the deed, Richard[4] Stanton, Jr., of Barbadoes came to Stonington, Feb. 12, 1735–6, and by virtue of a power of attorney from his father, quit-claimed all interest in the land conveyed by "my Honored Grandfather Daniel Stanton (for the consideration of £46 current money) to Thomas Stanton."

This quit-claim was to Samuel[3], son of said Thomas[2], who inherited and occupied the homestead. Dr. G. D. Stanton says of this: "Whether this consideration of £46 applied to the amount originally received by Daniel from Thomas, or from his son Samuel for the quit-claim deed from Daniel's heirs, I am unable to determine, probably the former, insomuch as the general court had already made the title secure."

One thing is evident from this note as to Richard[4] Stanton, Jr., namely, that Richard[3], Sen., had more than one child, for Richard, Jr., acts not as heir, but under power of attorney for his father.

The house on the land conveyed in the deed was occupied by Samuel, son of Thomas, Jr., and stood until 1883. It became uninhabitable and was finally taken down to make room for a highway. "It was two stories in front and one in the rear; the front stair railing and casings were beautifully carved and evidently the work of foreign artizans; the window frames" (one of which Dr. Geo. D. Stanton has and whose description of the house is now being quoted) "were made of sassafras wood; on one of the plates of the frame are the letters 'S. S.' without any date. I am of the opinion that the house was constructed by Thomas Stanton, Jr., and that his son Samuel employed some leisure moment in carving his initials in the place mentioned."

The deeds alluded to, Daniel's (1681) and Richard's (1735) in the possession now of Dr. G. D. Stanton, were always kept by the successive generations occupying the house. Dr. Stanton says: "The fact that Daniell was for many years engaged in business with his father" (the business was carrying on a trade

with the West Indies from their "trading house" in Pawcatuck, on the Pawcatuck river) "and continued it after him, and finally just before his departure to Barbadoes, conveyed it to Thomas, with other facts, leads me to the conclusion that it was the homestead site of Thomes[1].

CHAPTER VI.

THE DESCENDANTS OF THOMAS[1] STANTON'S FIFTH SON, ROBERT[2] STANTON.

9. **Robert[2] Stanton** (son of Thomas[1]), b. 1653, in Pequoit Conn.; m. JOANNA GARDINER, Sept. 12, 1677; she was the dau. of Thomas and Lucy (Smith) Gardiner of Roxbury, Mass., and sister to Dea. Thomas Gardiner of Roxbury. Robert[2] lived and d. in Pawcatuck, Stonington, Conn. He was a soldier in King Philip's War, as were his older brothers Capt. John[2] and Joseph[2]. The following story has Robert for its hero:

"Canonchet, chief sachem of all the Narragansets, was an active ally of Philip's in his war. While camped on the banks of the Pawtucket, the Indians were attacked by a force of English and Indians. Canonchet's warriors fled. Left alone, he too sought safety in flight. The Indian allies of the English and a few of the fleetest-footed whites pursued him. As he ran he threw off his blanket, then his silver-laced coat and belt of peag. Seeing these, his pursuers knew whom they followed, and increased their efforts. In crossing the river ford he fell and wet his gun. This so discouraged him that he surrendered to those who first overtook him. Being questioned by the young man who first came up to him, and who was not yet 22 years old (this was Robert Stanton), the warrior looked with lofty contempt upon his youthful enemy and answered: 'You are a child — you cannot understand matters of war; let your brother' [Captain 3 John[2]] 'or your chief come; him will I answer.' Canonchet was taken prisoner to Stonington and shot."

Robert d. Oct. 24, 1724, and was buried in the old family burial ground on the east side of Wicketequack Cove, half way between Stonington, Conn., and Westerly, R. I. Robert's wife survived him.

Issue (b. in Stonington, Conn.):

817 I JOANNA[3], b. June 5, 1679; m. Robert Denison.
II LUCY[3], b. Sept. 16, 1681; d. Sept., 1687.
818 III ANNA[3], b. Oct. 26, 1684; m. 25 William[3] Stanton.
819 IV MARY[3], b. Feb. 3, 1687; m. Daniel, son of Capt. John Denison.
820 V ROBERT[3], b. Dec. 7, 1689; pastor in Salem, Mass.
821 VI THOMAS[3], b. Jan. 9, 1693; m. Thankful Denison.
822 VII LUCY[3], b. May 3, 1696; m. James McDowell, May 7, 1715.
VIII GARDINER[3], b. May 27, 1701; d. Feb., 1704.

FOURTH GENERATION IN THE LINE OF 9 ROBERT[2].

817. **Joanna[3] Stanton** (dau. of 9 Robert[2]), b. in Stonington, Conn., June 5, 1679; m. in 1696 to ROBERT DENISON, son of Capt. John Denison; she d. in 1715; they lived in Mohegan, now Montville, Conn.

Issue:

I ROBERT[4] DENISON, b. 1697; m. (1) Deborah Griswold;* m. (2) Prudence Sherman; settled in Nova Scotia.
II JOHN[4], b. 1698; m. Patience Griswold.*
III JOANNA[4], b. 1699; m. Thomas Moorehouse.
IV MARY[4], b. 1700; d. young.
V NATHAN[4], b. 1702; d. 1732.
VI ANDREW[4], b. 1704; d. 1727.
VII SARAH[4], b. 1706; d. 1714.
VIII ANN[4], b. 1707; m. James Fitch.
IX THOMAS[4], b. 1709; m. Elizabeth Bailey; he was a minister.
X LUCY[4], b. 1711; m. Samuel Rogers.
XI ELIZABETH[4], b. 1712; d. young.
XII ABIGAIL[4], b. 1714; m. William Wattles.
XIII GEORGE[4], b. 1715; d. young.

After the death of Joanna[3] (Stanton) Denison in 1715, her husband, in 1718, m. 26 Dorothy[3] (Stanton) Frink, the dau. of 2 Thomas[2] Stanton and the widow of Thomas Frink, Jr. By her he had two children:

XIV GEORGE[4], b. 1719; m. Hannah Dodge.
XV DOROTHY[4], b. 1721; thrice married.

818. **Anna[3] Stanton** (dau. of 9 Robert[2]), b. in Stonington, Conn., Oct. 26, 1684; m. May 7, 1701, to 25 WILLIAM[3] STAN-

* Probably daughters of Capt. Samuel and gr.-daughters of Lieut. Francis Griswold of Norwich, Conn.

TON[3]; lived in Stonington and had ten children. See record of 25 William[3] on page 81.

819. **Mary[3] Stanton** (dau. of 9 Robert[2]), b. in Stonington, Conn., Feb. 3, 1687; m. Jan. 1, 1703, Dea. DANIEL DENISON, son of Capt. John Denison. He was b. 1680 and d. Oct. 13, 1747; was a deacon; they lived in Stonington, Conn., and had these:

I MARY[4] DENISON, b. Aug. 29, 1705; m. Nathan Smith, Dec. 5, 1723.
II DANIEL[4], b. Nov. 11, 1707; d. in 1718.
III BEEBE[4], b. Jan. 27, 1709; m. Sarah Avery.
IV RACHEL[4], b. July 16, 1710.
V ESTHER[4], b. March 22, 1712; m. Isaac Smith, Nov. 4, 1729.
VI LUCY[4], b. Oct. 13, 1714; m. Jonas Prentice, Nov. 29, 1733.
VII JOHN[4], b. Oct. 21, 1716; m. Abigail Avery.
VIII PRUDENCE[4], b. Jan. 27, 1718; m. (1) William[4] Denison (son of 18 William[3], on page 75); m. (2) Thomas Prentice.
823 IX DANIEL[4], b. March 22, 1721; m. Esther Wheeler.
X PHEBE[4], b. April 24, 1723; m. William Avery; no child.
XI SARAH[4], b. 1724.

Mary[3] (Stanton) Denison d. Sept. 2, 1724; æ. 37. Dea. Daniel Denison m. twice after that, but had no more children.

820. **Rev. Robert[3] Stanton** (son of 9 Robert[2]), b. in Stonington, Conn., Dec. 7, 1689. He was graduated at Harvard College in 1712; was master of the Roxbury Grammar School several years; he served for a time as chaplain of the Castle in Boston. April 9, 1719, he was ordained pastor of the East church in Salem, Mass., Rev. Cotton Mather, D. D., preaching the ordination sermon. The same celebrated minister married him, May 5, 1719, to KATHERINE SIMPKINS, of Boston. She was the daughter of Thomas Simpkins, of Boston, whose other children were James, Thomas and William; she was b. Dec. 23, 1698.

Rev. Robert Stanton d. in Salem, Mass., May 3, 1727, and May 5 (his eighth wedding anniversary) he was buried in Boston, Mass. Their children were:

I THOMAS[4], b. May 15, 1720, in Salem.
II JOANNA[4], b. July 28, 1722, in Salem.
III ROBERT[4], b. Oct. 8, 1723, in Salem.
IV MARGERY[4], b. Sept. 10, 1725, in Salem.

V WILLIAM[4], b. June 12, 1727, in Salem; see Appendix for (G) William Stanton.

After her husband's death Katherine moved to Boston ; she was admitted to the Second church there Dec. 24, 1727. She had considerable property. From her mother's father, James Barton, she received property on Ann st., Boston. She inherited property, also, from her father's father, Pilgrim Simpkins, whose will was made in 1714 and admitted to probate in Jan., 1720. He was a wealthy man and gave his property to his sons John and Nicholas, to his daughters Marian, Rebecca and Sarah, and to the children of his son Thomas, who d. in 1706.

Katherine's husband's estate was settled by her brother William. In 1754 she mortgaged her property on Ann st. to this brother, William Simpkins, in security for a loan of money "for her support." She d. in 1760 and letters of administration on her estate were granted Dec. 25, 1760. The estate was settled by her brother William ; the inventory was only £84, which barely sufficed to pay debts and expenses.

Oct. 31, 1766, William Simpkins sells her land in final settlement of the estate. Her sons, if living, would have been old enough to have attended to this settlement, but there is no mention of her children. One of three conclusions is inevitable: (1) That they were dead by 1760; (2) that they were at a distance and the estate was not worth their attention ; (3) that her land was heavily mortgaged and the mortgage held by her brother William, who simply foreclosed it by advertising ; if so, there really was no necessity for the appearance for her children's names in the record. At the sale in 1766 Robert[4], her son, would have been 43 years old. The following notes found in a Boston church record may refer to him and his:

"Robert Stanton admitted to New North Church, April 12, 1741."

"Robert (son of Robert and Elizabeth Stanton) baptized in Christ Church, Boston, July 5, 1747, and buried Sept. 13, 1748."

"Dr. Robert Stanton dismissed from N. Church, Boston, to Stafford, Ct., Sept. 16, 1770."

"Robert Stanton m. Elizabeth Ballard, dau. of Phebe (Mitchell) Ballard, who was dau. of Capt. John Mitchell."

The Roberts admitted to North Church in 1741 and dismissed to Stafford in 1770 are evidently the same. This Dr. Robert d. at Stafford in 1817 and was said to be 104 years old, *i. e.*, b. in 1713. But Robert[4] was b. in 1723 and cannot be Dr. Robert if Dr. Robert's age at death was 104.

The child Robert who d. in 1748 was clearly the son of Robert and Elizabeth (Ballard) Stanton, but it cannot now be proven that Robert[4] married Elizabeth Ballard. Time may reveal something to solve this problem. This additional item appeared so late as May 17, 1889, in the Boston *Transcript:*

OLD GRAVESTONES AT COPP'S HILL.

In tearing down the old Robert Newman house on the corner of Sheafe and Salem streets, the contractors for rebuilding, Holmes Brothers, of 22 Congress street, found an ancient gravestone in the foundation of the oven, bearing the following inscription:

ANNA
GREENOUGH
Aged 5 yeares
3 months
Deceased the
18 Day of May
1674.

The stone was in all probability taken by the masons from the Copp's Hill ground, and the contractors very properly placed the stone in the hands of Superintendent McDonald, who has found a place for it near the Greenough family stones in the grounds. A day or two since Mr. Patrick B. Maguire noticed on the lower side of the old cemetery, between the Jones monument and the Sarah Rule stone, what he imagined might be the top of an old gravestone. On digging, his supposition was found to be correct, and a good-sized stone was unearthed, standing upright, which had sunk into the ground or been covered by washings from the hill. It contains the following inscription:

ROBERT STANTON
Son of Mr.
Robert and Mrs.
Eliz'th Stanton,
Aged 1 year and 3
mo. died
Sept. 10, 1748.

Neither of these stones is mentioned in Whitmore's volume.

821. **Thomas**[3] **Stanton** (9 Robert[2]), b. in Stonington, Conn., Jan. 9, 1693; m. Dec. 30, 1713, to THANKFUL DENISON, dau. of

George and Mercy (Gorham) Denison, of Westerly, R. I.; she was b. 1695. They lived in Stonington and had these:

824 I ROBERT[4], b. Nov. 14, 1716; m. 872 Anna[4] Stanton, May 26, 1736.

825 II THANKFUL[4], b. July 21, 1718; m. Col. Elias Thompson, March 24, 1736.

III MARY[4], b. May 21, 1720; m. Nathan Babcock.

826 IV ELIZABETH[4], b. June 10, 1722; m. 871 Phineas[4] Stanton, Jan. 7, 1741.

V MERCY[4], b. June 14, 1724; m. Ebenezer Goddard, of Groton, March 3, 1751.

827 VI PRUDENCE[4], b. April 22, 1726; m. Col. Giles Russell, about 1755.

VII NATHAN[4], b. June 19, 1728; d. in infancy.

828 VIII THOMAS[4], b. Dec. 20, 1729; m. Sarah Chesebro, Jan. 10, 1751.

IX REBECCA[4], b. 1731; m. Daniel Collins of New London, July 7, 1754; d. in 1755; no child.

829 X ANNA[4], b. March 22, 1732; m. Nathan Chesebro, Dec. 6, 1752.

830 XI DESIRE[4], b. April 22, 1734; m. Amos Hallam, Oct. 18, 1758.

831 XII HANNAH[4], b. Sept. 29, 1736; m. Robert Potter, Esq., Aug. 28, 1754.

822. **Lucy[3] Stanton** (dau. of 9 Robert[2]), b. in Stonington, Conn., May 3, 1696; m. JAMES MCDOWELL, May 7, 1715.

Issue:

I JAMES[4] MCDOWELL; bapt. Oct. 27, 1723.

II MARY[4]; bapt. Oct. 27, 1723; m. Col. William Pendleton.

III SARAH[4]; bapt. Oct. 27, 1723; m. Benjamin Earl.

IV ANNA[4]; bapt. July 26, 1724.

V LUCY[4]; bapt. April 30, 1727; m. Peter Parke, June 14, 1748.

VI AMIE[4]; bapt. Aug. 2, 1730.

VII JOANNA[4]; bapt. July 11, 1736; m. Maj. James, son of Capt. James and Content (Maxson) Babcock, Aug. 22, 1769. Maj. Babcock's first wife was Esther Stanton of Charlestown, R. I., whom he m. in 1757. For further record see Appendix III.

VIII LUCRETIA[4]; bapt. June 3, 1739; m. Edward Crosby, Nov. 19, 1769.

FIFTH GENERATION IN THE LINE OF 9 ROBERT[2].

823. **Daniel[4] Denison** (Mary[3], 9 Robert[2]), b. March 22, 1721, in Stonington, Conn.; m. ESTHER[4] WHEELER May 27, 1742. Esther Wheeler was the dau. of William[3] and Hannah (Gallup) Wheeler, granddau. of Isaac[2] and Martha (Parke) Wheeler, and great granddau. of Thomas[1] and Mary Wheeler who came to America in 1636. The maternal ancestry of Daniel[4] Denison is of course apparent in this genealogy; his paternal grandfather Capt. John[3] Denison m. Phebe Lay; Capt. John[3] was the son of Col. George[2] and Lady Ann (Borrodell) Denison and grandson of William[1] and Margaret Denison, who came to America in 1631 with these children, Daniel[2], Robert[2], Edward[2] and George[2]. 823 Daniel[4] and Esther[4] (Wheeler) Denison had a daughter:

832 I PHEBE[5] DENISON, b. 1747; m. (1) Elihu Chesebrough who d. Aug. 26, 1781; m. (2) Gilbert Smith; m. (3) Elder Silas Burrows; she d. April 8, 1833, aged 86 years; Elihu Chesebrough was a descendant of William Chesebrough, the first settler of what is now Stonington, Conn.

THE CHESEBROUGHS.

A. William[1] Chesebrough was b. 1594 in Boston, Lincolnshire, Eng.; he came to America with Gov. Winthrop in 1630, and settled first in Boston, then in Braintree (now Quincy), then in Rehoboth, and in Nov., 1649, in Stonington; he d. June 9, 1667; he m. Dec. 16, 1620, in England, Anna Stephenson; she was b. 1598, and d. 1673 in Stonington; they had 12 children, only 3 lived to maturity — Samuel[2], Elisha[2] and Nathaniel[2]; these all married, had children, d. and their widows all married second husbands, and had children by them. Of these 3 sons we follow the line of the second:

B. Elisha[2] Chesebrough; he m. April 20, 1665, Rebecca, dau. of Walter and Rebecca (Short) Palmer; they had but one son:

C. Elisha[3] (or Elihu), b. Dec. 3, 1668; m. Hannah Miner, July 4, 1698; she was the dau. of Dea. Manassah[2] and Lydia (Moore) Miner and granddau. of Thomas[1] Miner who came from Chew Magna, Eng., in 1630, in the same company with William Chese-

brough; he was b. in 1608 and descended from Henry (Bellman) Miner of Mendippe Hills, Somerset, Eng., who d. in 1359. Elisha[3] and Hannah (Miner) Chesebrough had six children, one of whom was:

D. Elihu[4] Chesebrough, b. Nov. 30, 1704; m. Feb. 18, 1740, Esther Dennis, dau. of Ebenezer and Sarah Dennis; they had seven children; the second child was:

E. Elihu[5] Chesebrough, Jr., b. June 29, 1743; m. May 19, 1768, to 832 Phebe[5] Denison (see above); their first child was:

F. Elder Elihu[6] Chesebrough, b. March 26, 1769; d. April 29, 1868, aged 99 yrs. 1 mo. 3 days; he m. (1) Lydia Chesebrough, dau. of Zebulon Chesebrough, March 20, 1791; she d. May 31, 1841; her great-grandfather Samuel Chesebrough m. Jan. 4, 1699, Priscilla Alden, who was the great-granddau. of John Alden who m. Priscilla Mullins, and whose courtship has been immortalized by Longfellow. Elder Elihu[6] Chesebrough m. (2) Oct. 8, 1848, widow Mary Fish, who d. July 22, 1866; he was a Baptist minister; by his first wife he had a dau. Mary Ann[7] Chesebro, b. Sept. 29, 1811, who m. 927 William Chesebro[7] Stanton.

Having given records of the Chesebroughs, of which family 832 Phebe[5] Denison's first husband was a member, we will study a few notes respecting the family of her third husband,

Elder Silas Burrows.

He was b. in 1741 at Groton, Conn., son of Amos and Mary (Rathbone) Burrows; he was ordained about 1765 as pastor of the 2nd Baptist Church of Groton, Conn., and remained pastor of said church for 53 years; during the Revolutionary War he was a staunch patriot; he d. in 1818 at Groton; his 1st wife was Mary Smith, and his 2nd wife was Mrs. Phebe[5] (Denison) Chesebrough. Of his children two, Daniel and Roswell, became ministers; the latter of these Rev. Roswell Burrows, was b. Sept. 2, 1768, at Groton, ordained there in 1806, and associate pastor with his father, whose place he filled after 1818; he m. 1789, Jerusha Avery and had 7 children; he d.

May 28, 1837. One of his sons was Hon. Roswell S. Burrows, b. Feb. 22, 1798, at Groton, Conn.; in 1824 he moved to Albion, N. Y., where as a banker and business man he became very wealthy; he was a member of Congress; he gave to Rochester Theological Seminary the celebrated Neander Library valued at $20,000. Roswell S. Burrows d. about 1884; one of his sons is William Burrows who now lives in Albion, N. Y.

824. **Robert[4] Stanton** (Thomas[3], 9 Robert[2]), b. July 13, 1716, in Stonington, Conn.; m. May 26, 1736, to 872 ANNA[4] STANTON, dau. of 862 Daniel[3] Stanton and g. dau. of 11 Samuel[2]. They lived in Stonington and had these children:

I CYNTHIA[5]; bapt. Oct. 16, 1737; d. unmarried.

833 II ROBERT[5], b. March 16, 1739; m. Sabra Palmer, Dec. 7, 1769.

834 III MARY[5]; bapt. Nov. 8, 1741; m. Col. Henry Babcock, Dec. 2, 1764.

IV ANNA[5]; bapt. Aug. 25, 1745; m. James Allyn, Jr., of Groton, Dec. 14, 1768.

835 V ABIGAIL[5]; bapt. May 1, 1748; m. Samuel[5] Hazard, Nov. 23, 1766. He is the son of 710 Esther[4] Stanton.

VI THOMAS[5], b. 1750; m. Elizabeth Chesebro, April 25, 1771.

836 VII THANKFUL[5], b. 175–; m. 729 Lodowick[5] Stanton, Aug. 20, 1772. He must have had two wives, for tradition among his descendants says his wife's name was Nancy, but John D. Baldwin records him as marrying 836 Thankful, of Stonington, and the records of the Stonington Church also testify that he did.

825. **Thankful[4] Stanton** (Thomas[3], 9 Robert[2]), b. July 21, 1718, in Stonington, Conn.; m. March 29, 1736, to Col. ELIAS THOMPSON, son of Isaac and Mary (Holmes) Thompson. He was b. Nov. 14, 1708.

Issue:

I THANKFUL[5] THOMPSON, b. June 4, 1737.

II MARY[5], b. June 11, 1739; d. young.

837 III ELIAS[5], b. June 28, 1741; m. 727 Mary[5] Stanton

IV MARY[5], b. July 12, 1743.

V THOMAS[5], b. March 17, 1745.
VI SAMUEL[5], b. Jan. 14, 1747.
VII ISAAC[5], b. May 7, 1749.
VIII ROBERT[5], b. May 21, 1752.

826. **Elizabeth[4] Stanton** (Thomas[3], 9 Robert[3]), b. June 10, 1722, in Stonington; m. 871 PHINEAS[4], grandson of 11 Samuel[2], and had eleven children. See record of 871 Phineas[4].

827. **Prudence[4] Stanton** (Thomas[3], 9 Robert[2]), b. April 22, 1726, in Stonington; m. Col. GILES RUSSELL; he was b. 1729, and d. in 1770 at Danbury, Conn. Prudence d. in Dec., 1779. (Did Prudence[4] m. (1) JUDA COLEMAN, March 5, 1747 ?)

Issue:

838 I HANNAH[5] RUSSELL, b. ; m. 879 Samuel[5] Stanton, great-grandson of 11 Samuel[2].

828. **Thomas[4] Stanton** (Thomas[3], 9 Robert[2]), b. Dec. 20, 1729, in Stonington, Conn.; m. SARAH CHESEBRO, Jan. 10, 1751. She d. June 29, 1788. He d. July 30, 1799. They lived in Stonington and had these children:

I SARAH[5], b. Nov. 12, 1751; m. Simeon Palmer, Dec. 19, 1773.
II PELEG[5], b. Nov. 10, 1753; d. young.
839 III BRIDGET[5], b. Jan. 18, 1756; m. 841 Nathaniel[5] Chesebro, Oct. 14, 1787.
840 IV PELEG[5], b. March 13, 1758; m. Lydia Hewett, June 10, 1781; d. April 28, 1799.
V MERCY[5], b. July 6, 1760; m. Prentice Breed, Dec. 7, 1780. He d. Oct. 7, 1816. She d. Jan. 20, 1844.
Issue:
1. Mary P.[6] Breed, d. in 1853.
2. Thomas S.[6]; m. Rebecca Potter.
VI ROWLAND[5], b. Aug. 10, 1762.
VII THANKFUL[5], b. Jan. 27, 1764; m. Chesebro Miner, Oct. 29, 1797.
VIII THOMAS[5], b. June 1, 1766; m. Thankful Noyes, Feb. 28, 1793; no child. He d. March 24, 1824. She d. April 15, 1860.
IX NATHAN CHESEBRO[5], b. Oct. 15, 1768; killed Jan. 6, 1804, by falling from a hay-mow.
X ROBERT[5], b. June 7 and d. in Sept., 1771.
XI HANNAH[5], b. Oct. 17, 1772; m. Richard Palmer, Feb. 16, 1794.

829. **Anna**[4] **Stanton** (Thomas[3], 9 Robert[2]), b. March 22, 1732, in Stonington, Conn.; m. NATHAN CHESEBRO, Dec. 6, 1752.

Issue:

	I	ANNA[5] CHESEBRO.
	II	REBECCA[5].
841	III	NATHANIEL[5]; m. 839 Bridget[5] Stanton.
	IV	BRIDGET[5].
	V	PEREZ[5].
	VI	ELAM[5].
	VII	THOMAS[5].
	VIII	EDWARD[5].
	IX	DOROTHY[5].

830. **Desire**[4] **Stanton** (Thomas[3], 9 Robert[2]), b. April 22, 1731, in Stonington, Conn.; m. AMOS HALLAM, Oct. 18, 1758. He d. Jan. 3, 1816; she d. Aug. 6, 1825. They had these children, b. in Stonington:

I	JOHN[5] HALLAM; bapt. Sept. 25, 1763; d. July 29, 1833.
II	ABIGAIL[5]; bapt. Sept. 25, 1763; d. Jan. 1, 1842; unm.
III	AMOS[5]; bapt. Sept. 25, 1763; d. at sea, Aug. 1, 1784.
IV	THOMAS[5]; bapt. Aug. 5, 1764; d. March 28, 1854; married.
V	NICHOLAS[5]; bapt. April 5, 1767; m. twice; d. in Virginia.
VI	DESIRE[5]; bapt. July 9, 1769; m. Elisha Faxon, in 1794.
VII	ALEXANDER[5], b. 1770; d. April 28, 1793, in Virginia.
VIII	GILES R.[5], b. in 1776; m. Lucy, dau. of Col. Isaac Williams, and d. June 2, 1863.

831. **Hannah**[4] **Stanton** (Thomas[3], 9 Robert[2]), b. Sept. 29, 1736, in Stonington, Conn.; m. (1) ROBERT POTTER, Esq., Aug. 28, 1754. He was of Charlestown, R. I. She m. (2) Judge Joseph Hoxie, of Charlestown, R. I., Nov. 1, 1798.

Issue:

I	CYNTHIA[5] POTTER; m. Butler.
II	ANN[5]; m. (1) John Hilliard; (2) Daniel Collins, his 3rd wife.
III	HANNAH[5]; never married, but had three children.
IV	THANKFUL[5]; m. John Fellows, Jan. 7, 1790.
V	FANNY[5], b. 1779; m. Capt. Jabez Stanton.
VI	MARY[5]; m. Joseph Lewis, of Westerly, R. I.; now living.
VII	PIERCE[5]; d. in 1796, aged 21.
VIII	ROBERT[5].

SIXTH GENERATION IN THE LINE OF 9 ROBERT[2].

833. **Robert[5] Stanton** (Robert[4], Thomas[3], 9 Robert[2]), b. March 16, 1739, in Stonington, Conn.; m. Dec. 7, 1769, to SABRA PALMER.

Issue:

I ROBERT[6], b. March 21, 1772.
II ANNA[6], b. Aug. 26, 1770.
III CYNTHIA[6], b. Feb. 28, 1773.
IV SABRA[6], b. June 17, 1775; d. Aug. 24, 1777.

834. **Mary[5] Stanton** (Robert[4], Thomas[3], Robert[2]), b. May 20, 1740; bapt. in Stonington, Nov. 8, 1741; m. Dec. 2, 1764, to Col. HENRY[5] BABCOCK, b. April 26, 1736, son of Dr. Joshua Babcock of Westerly, R. I., who m. 712 Hannah[4] Stanton. Henry[5] was a member of the First Baptist Church of Boston, Mass., and was known as Col. Harry; he served as Colonel in the Colonial Army during the Revolutionary War. She d. April 19, 1819; he d. Oct. 7, 1800.

Issue:

I BENJAMIN F.[6] BABCOCK, b. Nov. 6, 1765; d. in 1781.
842 II PAUL[6], b. March 13, 1768; twice married.
843 III DUDLEY[6], b. Jan. 7, 1770; m. Nancy Wright of Newport, R. I.
IV JOSHUA[6], b. Oct. 29, 1771.
V HANNAH[6], b. Nov. 30, 1773; m. Joseph, son of Dr. Charles and Hannah (Denison) Phelps. She d. Nov. 2, 1842. He d. Aug. 8, 1809. Their children were:
1. Hannah[7] Phelps, b. June, 1793; m. Thomas Noyes, Jan. 28, 1813.
2. Charles H.[7], b. in 1795; m. Ann Hammond, of Newport, R. I., and was lost in *The Lexington*, Jan. 13, 1840.
3. Martha[7], b. in 1797; d. Oct. 20, 1834.
4. Nancy[7], b. March 20, 1800; m. James W. Noyes in Feb., 1820.

837. **Elias[5] Thompson** (Thankful[4], Thomas[3], Robert[2]), b. June 8, 1741; m. 727 MARY STANTON (see her record).

838. **Hannah[5] Russell** (Prudence[4], Thomas[3], Robert[2]); she m. 879 SAMUEL[5] STANTON (see his record).

840. **Lieut. Peleg**[5] **Stanton** (Thomas[4], Thomas[3], 9 Robert[2]), b. March 13, 1758, in Stonington, Conn., where he m. LYDIA HEWITT, June 10, 1781; he d. April 28, 1799, and his widow m. Capt. Joshua Brown. Lieut. Peleg left these children (b. in Stonington):

I LYDIA[6], b. , 1782; m. Gurdon Crandall in 1799, and d. in 1800, aged 18 years; no child.

844 II SOPHIA[6], b. , 178–; m. Enoch Crandall, his 2nd wife.

845 III BRIDGET[6], b. , 178–; m. Isaac Pendleton.

846 IV ABBY[6], b. , 178–; m. Enoch Crandall, his 1st wife.

847 V ELIAS[6], b. May 2, 1789; m. Nancy Davis, and d. 1856.

848 VI EZRA[6], b. , 179–; m. Lucinda ———, and d. 1832.

849 VII ROWLAND[6], b. , 179–; m. (1) Hannah L. Hewitt; m. (2) —— Avery.

850 VIII ISAAC[6], b. , 1799; m. (1) Nancy H. Smith; m. (2) Anna Stark.

SEVENTH GENERATION IN THE LINE OF 9 ROBERT[2].

842. **Major Paul**[6] **Babcock** (Mary[5], Robert[4], Thomas[3], 9 Robert[2]), b. March 13, 1768; m. (1) Nancy Bell, and had five children; he m. (2) Lucy Bell, cousin to Nancy, and had ten more children, three of whom were:

I COURTLAND[7] BABCOCK, who had a dau. Louise[8], who m. 913 Edmund D. Stanton.

II GILES[7], who had a dau. Lucy Bell[8], b. May 29, 1849, who m. 914 Stiles T. Stanton, and a son, John Burnham[8], b. Feb. 7, 1843, who m. Blandina, dau. of Samuel B. Stanton.

III ABBY E.[7], who m. (1) Jedediah Leeds, whose first wife was Mary Stanton; Abby m. (2) Rev. Mr. Beattie.

843. **Dudley**[6] **Babcock** (Mary[5], Robert[4], Thomas[3], 9 Robert[2]). b. Jan. 7, 1770; m. Nancy Wright, of Newport, R. I.

He had a daughter:

851 FANNY ANN[7] BABCOCK; m. April 6, 1826, to 901 Phineas[6] Stanton.

844. **Sophia**[6] **Stanton** (Peleg[5], Thomas[4], Thomas[3], 9 Robert[2]). Her name has been given to me as Sophia, Surviah and Zerviah.

I have no means of knowing which is correct. She was b. in 178– at Stonington and m. ENOCH CRANDALL. He was son of Enoch and Mercy (Pendleton) Crandall, of Charlestown, R. I. His 1st wife was Abby Garner, who d. childless, his 2nd wife was 846 Abby[6] Stanton, and her sister Sophia[6] was his 3rd wife. Sophia had by him four children:

I GURDON S.[7] CRANDALL, b. June 26, 1808; m. in No. Stonington, Ct., Dec. 2, 1828, to Elizabeth W. Avery and d. in 1881. His wife d. in 1873. They had five children:
  1. Enoch Avery[8] Crandall; d. young.
  2. Henry Dwight[8]; d. young.
  3. Jane Elizabeth[8]; unm.; P. O. Stonington, Ct.
  4. John Mead[8]; d. young.
  5. Charles P.[8], b. Aug. 19, 1844; m. Charlotte Crandall and d. Dec. 4, 1879.

II JAMES[7], b. about 1810; m. Betsey Hewitt, of No. Stonington. Descendants unknown.

III CHARLOTTE[7], who m. Sept. 20, 1835, to her cousin, Lewis Crandall, son of Lewis and Bathsheba (Crandall) Crandall. Bathsheba Crandall was the third child of Enoch and Mercy (Pendleton) Crandall. Lewis and Charlotte had these children:
  1. Jennie[8] Crandall; P. O. New London, Conn.
  2. Herbert[8]; P. O. New London, Conn.
  3. William[8]; P. O. New London, Conn.
  4. Annie[8]; P. O. New London, Conn.

IV FRANK[7]; d. æ. 20 years.

845. **Bridget[6] Stanton** (Peleg[5], Thomas[4], Thomas[3], 9 Robert[2]), b. in 178– at Stonington, Conn.; m. ISAAC PENDLETON in 1808 at Stonington, Conn. He was the son of Nathan and Amelia (Babcock) Pendleton. Amelia Babcock was the dau. of Maj. James and Esther (Stanton) Babcock.

Issue:

I AMELIA[7] PENDLETON, b. in 1809; m. Harry Hull and lived at Oxford, N. Y.; d. about 1864. They had three children:
  1. Harriet Amelia[8] Hull, who m. Peter Brink and lives in Oswego, N. Y. One son, Harry[9] Brink.
  2. Harry[8], who lives at Knob Knoster, Mo.
  3. Sarah Jane[8], who d. single about 1873 in Missouri.

II LYDIA ANN[7], b. 1811 at Pendleton Hill, Conn ; m. Feb. 12, 1832, Daniel H. Richmond ; he d. Nov. 21, 1865; one child:
  1. Isaac Daniel[8] Richmond, b. April 23, 1836; he and his mother live at Norwich, N. Y.

III ISAAC[7], b. 1814; d. about 1816.

IV MARY[7], b. 1816; d. æ. 18 months.

V RHODA[7], b. 1817; m. (1) Ormund Richmond in Oxford, N. Y.; he was drowned in 1841. Rev. Jabez Swan officiated at his wedding and funeral. One son, Dudley[8] Richmond, who d. æ. 2 years. Rhoda m. (2) Benjamin B. Hewitt and had three children:
  1. Amanda[8] Hewitt, who m. Samuel Hinckley, of Clinton, N. Y., and had a son, Frank[9] Hinckley, now in California. Amanda[8] lives in Mystic Bridge, Conn. Samuel d. in 1867.
  2. Benjamin P.[8], who m. Jane Mead, of Mystic, Conn., and had five children.
  3. Henry[8], who m. Vira L. Foresman, at Norwich, N. Y., Feb. 10, 1886.

VI NATHAN[7], b. 1820 ; m. Elizabeth Packer Pellett, widow of Elias P. Pellett, of Norwich, N. Y. Nathan now lives in Oxford, N. Y. He had two children:
852 1. Elizabeth Packer[8], who m. 105 Robert A.[7], son of 60 Nathan D.[6] Stanton.
  2. James[8], who d. about 1872.

VII JANE[7], b. 1822; m. Albert G. Ayer and now lives at Jewett City, Conn.; two children:
  1. Abby[8] Ayer, who d. æ. 25 years.
  2. George A.[8], who m. Hannah Arnold and had a son, George A.[9], Jr. George A., Sen., is dead.

VIII SARAH[7], b. 1826; she was the 2nd wife of Charles R. Breed ; no issue; live at Norwich, N. Y.

IX STANTON[7], b. June 26, 1827; m. March 20, 1849, Amanda Malvina White; they now live in Norwich, N. Y., and have a son:
  1. Charles Stanton[8], a graduate of Bates College, Maine, and now a student in Hamilton Theo. Sem., Hamilton, N. Y. He m. Sept. 12, 1887, Marian E. Sawyer, of Norwich, N. Y.

X HENRY[7], b. 1830; m. Helen Cary; three children dead and these three now living: May[8], Grace[8], Fanny[8]. He now lives at Nebraska City, Neb.

846. **Abby[6] Stanton** (Peleg[5], Thomas[4], Thomas[3], 9 Robert[2]), b. in 178– in Stonington, Conn.; m. ENOCH CRANDALL as his 2nd wife. After her death he m. (3) her sister, 844 Sophia Stanton. Enoch and Abby had one child:

I ABBY STANTON[7] CRANDALL; she was admitted to the Stonington Church as Miss A. S. C., Feb. 16, 1823; she m. (1) Perez Hewitt, of No. Stonington, Conn., Nov. 13, 1823, and had:

1. Ann Maria[8] Hewitt; unm.; P. O. Norwich, Ct.
2. Lydia Esther[8]; unm.
3. Warren Stanton[8], who m. —— Hewitt.

After the death of Perez Hewitt his widow m. (2) Richard H. Main and had:

1. George[8] Main; P. O. Willimantic, Ct.
2. Charles H.[8], b. in 1837 in Stonington, Ct. He m. (1) in Hopkinton, R. I., Jan. 5, 1867, Julia A. Tabor, dau. of Henry W. and Hannah A. (Crandall) Tabor. She was b. in 1848 and d. leaving three children. Mr. Main m. (2) in Hopkinton, March 30, 1877, to Louise Miner, of No. Stonington, Ct.
3. Frances[8]; unm.; P. O. Canterbury, Ct.
4. Mary[8]; P. O. No. Stonington, Ct.
5. John[8]; dead.

847. **Elias[6] Stanton** (Peleg[5], Thomas[4], Thomas[3], 3 Robert[2]), b. May 2, 1789, in Stonington, Conn.; m. Nov. 27, 1812, NANCY DAVIS, d. of John and Abigail Davis, of Stonington; she was b. June 13, 1793, in Stonington, and d. Dec. 18, 1848, in Trenton, N. Y.; he d. March 18, 1856, at Rockford, Ill. Elias Stanton served in the War of 1812. After that he moved to Trenton, N. Y., where he lived many years; he was a Baptist and in business was a farmer.

Issue:

853 I NANCY D.[7], b. Dec. 20, 1813; m. Warren D. Rowley, Oct. 20, 1835; d. Feb. 17, 1837.

II HARRIET[7], b. Oct. 20, 1815; d. Oct. 4, 1816.

854 III MARIA[7], b. May 21, 1817; m. Charles H. Smith, Feb. 28, 1837; d. Oct. 20, 1857.

855 IV ELIAS[7], Jr., b. Aug. 5, 1819; m. Catherine C. Savage.
856 V ABBY E.[7], b. Aug. 15, 1822; m. Orrin Curry, Oct. 18, 1842; d. May 16, 1853.
VI JANE C.[7], b. Dec. 12, 1825; m. N. Curtiss White, July 30, 1850; d. Dec. 30, 1853.
857 VII LYDIA SOPHIA[7], b. April 30, 1830; m. Dudley W. Rhodes, Oct. 3, 1854.
VIII MARY[7], b. June 2, 1832; d. Oct. 31, 1850; unmarried.
858 IX WARREN J.[7], b. April 8, 1836; m. March 18, 1856, Maria E. Merrill.

848. **Ezra[6] Stanton** (Peleg[5], Thomas[4], Thomas[3], 9 Robert[2]), b. in 179– in Stonington, Conn; m. LUCINDA ———; she d. Dec. , 1856; he d. June 18, 1832; he lived near Lantern Hill, Upper Mystic, Conn.

Issue:
I HANNAH[7], b. ; m. Mr. Hewitt.
II CHARLES[7], b. ; he is said to have children who live at Lower Mystic, Conn.; Charles[7] himself is dead.

849. **Rowland[6] Stanton** (Peleg[5], Thomas[4], Thomas[3], 9 Robert[2]), b. , 1795, in Stonington, Conn; m. (1) HANNAH L. HEWITT, Oct. 26, 1820; he m. (2) Miss AVERY.

Issue (by 2nd wife):
I HANNAH[7].
II JOHN[7].
III SOPHIA[7].

These three are said to live at Norwich Landing, Conn.; letters to them have never been answered. Another record says his first wife was Maria Palmer, and that by her he had a dau., Maria Elizabeth[7], b. in 1819; m. Daniel P. Collins, grandson of Daniel Collins and Ann Hilliard.

By this record Rowland Stanton is said to have d. Dec. 4, 1886, in Preston, Conn., aged 91.

850. **Isaac[6] Stanton** (Peleg[5], Thomas[4], Thomas[3], 9 Robert[2]), b. , 1799, in Stonington, Conn.; m. (1) Jan. 14, 1826, NANCY H. SMITH; she d. May 18, 1831; he m. (2) Sept. 29, 1832, ANNA STARK, who d. March 24, 1867; lived in Floyd, Oneida county, N. Y.; date of death unknown.

Issue (by 1st wife):

859 I LYDIA A.[7], b. Dec. 25, 1827; m. twice; d. Nov. 27, 1877.

II ISAAC P.[7], b. Oct. 22, 1829; d. Aug. 8, 1854.

Issue (by 2nd wife):

III JOHN S.[7], b. Aug. 18, 1833; d. June 27, 1836.

IV CHARLES[7], b. Oct. 27, 1835; d. Feb. 12, 1837.

V JAMES S.[7], b. Nov. 1, 1838; d. while a prisoner of the Confederates in Libby prison; date unknown.

860 VI NANCY[7], b. July 7, 1840; m. July 31, 1860, William O. Jones.

850 Isaac[6] d. in Stonington, Conn., at the home of his niece Mrs. 854 Maria[7] (Stanton) Smith, and was buried in the Stonington cemetery; his home was in Star Hill, town of Steuben, Oneida county, N. Y.

EIGHTH GENERATION IN THE LINE OF 9 ROBERT[2].

853. **Nancy Davis[7] Stanton** (Elias[6], Peleg[5], Thomas[4], Thomas[3], 9 Robert[2]), b. Dec. 20, 1813, in Stonington, Conn.; m. WARREN D. ROWLEY, Oct. 20, 1835; lived in S. Trenton, N. Y.; d. Feb. 17, 1837; Mr. Rowley was the son of Asher and Mehitabel (Dunham) Rowley of Winsted, Conn.; he d. at S. Trenton, N. Y., Sept. 5, 1854.

Issue:

I NANCY D.[8] ROWLEY, b. Feb. 11, 1837, in South Trenton; d. Nov. 15, 1846, in S. Trenton.

854. **Maria[7] Stanton** (Elias[6], Peleg[5], Thomas[4], Thomas[3], 9 Robert[2]), b. May 21, 1817, in Stonington, Conn.; m. Capt. CHARLES HEWITT SMITH Feb. 28, 1837; she was his 2nd wife; she d. Oct. 20, 1857, and he d. Nov. 6, 1859, both at Stonington, where their home had always been.

Issue:

I A son[8], b. Dec. 15, 1837; d. Dec. 21, 1837.

II HARRIET MARIA[8] SMITH, b. May 15, 1839; d. June 16, 1843.

III CHARLES STANTON[8], b. Dec. 1, 1843; d. April 3, 1852.

IV HENRY[8], b. Dec. 30, 1841; d. Dec. 31, 1843.

V NANCY DAVIS[8], b. June 1, 1852; d. Feb. 1, 1853.

VI JOSEPH[8], b. April 20, 1846; m. March 12, 1868, to Susan Almira, dau. of Randall and Mary Ann (Holmes) Brown of Stonington, Conn.; Mr. Joseph Smith is

a farmer near Stonington and has four children, all living at home, namely:

1. Charles Hewitt[9] Smith, b. Sept. 12, 1871.
2. Maria Stanton[9], b. July 12, 1873.
3. Benjamin Franklin[9], b. Sept. 11, 1875.
4. Randall Brown[9], b. June 8, 1878.

855. **Elias[7] Stanton** (Elias[6], Peleg[5], Thomas[4], Thomas[3], 9 Robert[2]), b. Aug. 5, 1819, at Stonington, Conn.; m. CATHERINE CARY SAVAGE, Feb. 28, 1843, at S. Trenton, N. Y.; she b. Jan. 16, 1819, and dau. of Aaron and Elizabeth (Hamlin) Savage; he is a farmer and now lives at Kirkland, Oneida county, N. Y.

Issue:

I CHARLES HENRY[8], b. Aug. 30, 1846, at Trenton, N. Y.; m. Jan. 13, 1886, Mary Harkness of Norwich, N. Y.; she b. May 1, 1854; Mr. Charles Henry Stanton was graduated from Hamilton College, N. Y., in 1872; in 1878 he was admitted to practice in the Supreme Court of New York State, and in 1882 in the United States court; he is now teller of the National Bank of Norwich, N. Y.; he is a deacon in the Congregational church, and politically is a Prohibitionist; no child.

856. **Abby E.[7] Stanton** (Elias[6], Peleg[5], Thomas[4], Thomas[3], 9 Robert[2]), b. Aug. 15, 1822, at Stonington, Conn.; m. ORRIN CURRY Oct. 18, 1842; d. May 16, 1853; he now lives at Red Bank, N. Y., and is son of Isaac and Sarah S. Curry of Trenton, N. Y.

Issue:

I ABBY J.[8] CURRY, b. Aug. 9, 1844; d. July 23, 1872.

857. **Lydia Sophia[7] Stanton** (Elias[6], Peleg[5], Thomas[4], Thomas[3], 9 Robert[2]), b. April 30, 1830, at Trenton, N. Y.; m. at South Trenton, N. Y., Oct. 3, 1854, DUDLEY W. RHODES; he was b. Oct. 30, 1829, and is now a farmer at South Trenton; they are Presbyterians. Mr. Rhodes is the son of Henry and Bridget Matilda (Palmer) Rhodes.

Issue:

I CURTISS S.[8] RHODES, b. June 19, 1855; d. May 8, 1870.

II JENNIE S.[8], b. Oct. 8, 1860; m. William J. Fralick, of Utica, N. Y., June 10, 1885; he is the son of Josiah and Sarah Fralick, of Utica, N. Y.

858. **Warren J.**[7] **Stanton** (Elias[6], Peleg[5], Thomas[4], Thomas[3], 9 Robert[2]), b. April 8, 1836, at Trenton, N. Y.; m. MARIA E. MERILL, March 18, 1856; she was of Whitestown, N. Y., and d. in Chicago, Ill., Feb. 2, 1884.

Warren J. was in business in Rockford, Ill., for some years between 1850 and 1860. He enlisted as a soldier in the Civil War and ranked as a Lieutenant. In 1864 he was either killed, or captured and died in prison, as he was never heard from after that year. Maria E. Merill was the dau. of Judge William O. and Clarissa Merill, of Whitesboro, N. Y.

Issue:

I GERTRUDE[8], b. in 1857; m. Mr. J. V. Ridgeway, of Chicago.

859. **Lydia A.**[7] **Stanton** (Isaac[6], Peleg[5], Thomas[4], Thomas[3], 9 Robert[2]), b. Dec. 25, 1827; m. (1) Aug. 20, 1844, THOMAS ROBINSON; m. (2) ——— ———; lived at Holland Patent, Oneida county, N. Y., and d. Nov. 27, 1877.

Issue (by 1st husband):

I JULIAN T.[8] ROBINSON, b. June 22, 1845.
II ISAAC HENRY[8], b. Feb. 3, 1847; d. Sept. 30, 1868.
III JOHN E.[8], b. June 18, 1849.
IV SARAH G.[8], b. Jan. 26, 1852; m. Dr. M. Cavana, of Oneida, N. Y.
V GEORGE R.[8], b. June 4, 1854; d. May 18, 1887.
VI CHARLES S.[8], b. Aug. 31, 1855; d. April 3, 1887.
VII LYDIA A.[8], b. June 26, 1857; d. Feb. 27, 1864.
VIII ANDREW J.[8], b. July 25, 1859.

860. **Nancy**[7] **Stanton** (Isaac[6], Peleg[5], Thomas[4], Thomas[3], 9 Robert[2]), b. July 7, 1840; m. July 31, 1860, WILLIAM O. JONES. They had:

I ELIZABETH[8] JONES, b. Dec. 18, 1861; now living at Rome, N. Y.
II ANNA M.[8], b. Aug. 22, 1866; now living at Rome, N. Y.
III JOHN O.[8], b. March 15, 1869; now living at Rome, N. Y.
IV MARGUERETTE[8], b. Oct. 29, 1870; now living at Rome, N. Y.
V MARY[8], b. Aug. 17, 1873; now living at Rome, N. Y.
VI FRANK[8], b. April 26, 1875; now living at Rome, N. Y.
VII WILLIAM[8], b. Feb. 9, 1877; now living at Rome, N. Y.

CHAPTER VII.

THE DESCENDANTS OF THOMAS STANTON'S SIXTH SON, SAMUEL[2] STANTON.

11 Samuel[2] Stanton (son of 1 Thomas[1]), b. 1657 in Pequoit or Stonington, Conn. June 16, 1680, he m. BORODELL DENISON, dau. of Capt. George Denison. She d. Jan. 11, 1702, in Stonington. For further information as to her family (the Denisons) see under 2 Thomas[2].

The time of Samuel's[2] death is not known, but he was living in 1698, and also his brothers Thomas[2] and Robert[2], as proven by the following record:

"Jan. 30, 1698, William Champlin, of Westerly, R. I., paid to Thomas, Sen., Robert, Sen., and Samuel, Sen., all of Stonington, and to Joseph, Sen., of Quonacontaug, money for land lying between Quonacontaug and Pawcatuck river."

Samuel lived in Stonington on that portion of the ancestral estate known as "Osbrook," where these children were born (Osbrook was in the angle of Pawcatuck River and the bay):

861 I SAMUEL[3], b. June 16, 1683; m. Sarah Gardiner, May 20, 1711.

862 II DANIEL[3], b. Nov. 4, 1685; m. Mary Chesebro in 1712.

III ANNA[3], b. July 2, 1688; m. Lieut. Thomas Jackson, of Boston, Mass., and lived in Newtown, Mass.

FOURTH GENERATION IN THE LINE OF 11 SAMUEL[2].

861. **Samuel[3] Stanton** (son of 11 Samuel[2]), b. June 16, 1683, in Stonington, Conn.; m. May 20, 1711, to SARAH GARDINER, dau. of Capt. Thomas Gardiner, of Brookline, Mass.; she was b. in 1688. They lived in Stonington, where these children were born:

863 I BORODELL[4], b. March 28, 1712; m. Simeon Sparhawk, Oct. 22, 1730.

864 II SARAH[4], b. Oct. 10, 1714; m. Joshua Thompson of Charlestown, R. I.

865 III MARY[4], b. Nov. 5, 1716; m. Samuel Frink, Jr., Feb. 19, 1741.

The wife, Sarah, d. Nov. 11, 1716; Samuel[3] m. (2) LOIS COBB, March 19, 1718, and had these children b. in Stonington:

866 IV SAMUEL[4], b. March 14, 1719; m. Susanna Champlin, Nov. 5, 1742.
V ANDREW[4], b. July 4, 1721; m. Sarah[5] Noyes, June 24, 1747.
VI LOIS[4], b. April 9, 1725; m. (1) Edward Denison, Dec. 19, 1750; m. (2) Nathaniel Miner, April 19, 1769; she d. without issue Jan. 24, 1807.
867 VII EUNICE[4], b. July 1, 1728; m. John Denison, Jr., Dec. 19, 1750.
868 VIII NATHAN[4], b. April 2, 1732; m. Elizabeth Billings.

Samuel[3] d. July 3, 1736, aged 53 years; he was drowned in Pawcatuck river.

862. **Daniel[3] Stanton** (son of 11 Samuel[2]), b. Nov. 4, 1685, in Stonington, m. MARY CHESEBORO in 1712. He d. Jan. 31, 1769; she d. Sept. 4, 1783, aged 91. They lived in Stonington and had these children:

I MARY[4], b. Dec. 30, 1713; d. in infancy.
869 II MARY[4], b. Aug. 24, 1715; m. Samuel Mason.
870 III DANIEL[4], b. Sept. 4, 1716; m. Mary Eldridge.
IV A daughter[4], b. and. d. in 1718.
871 V PHINEAS[4], b. Oct. 28, 1719; m. 826 Elizabeth[4] Stanton in 1741.
872 VI ANNA[4], b. ; m. 824 Robert[4] Stanton, May 26, 1736.
873 VII AMARIAH[4], b. Jan. 19, 1724; m. Delight Champlin, Dec. 17, 1750.

FIFTH GENERATION IN THE LINE OF 11 SAMUEL[2].

863. **Borodell[4] Stanton** (Samuel[3], 11 Samuel[2]), b. March 28, 1712, in Stonington, Conn.; m. SIMEON SPARHAWK, Oct. 22, 1730; she was a widow in 1747 when she had a child baptized:
I MARTHA[5] SPARHAWK; bapt. Aug. 2, 1747.

864. **Sarah[4] Stanton** (Samuel[3], 11 Samuel[2]), b. Oct. 10, 1714, in Stonington, Conn.; m. JOSHUA THOMPSON of Charlestown, R. I., and had these baptized in Stonington:

I JOHN GARDINER[5] THOMPSON; bapt. Oct. 18, 1741.
II LOIS[5]; bapt. Oct. 18, 1741.
III MARY[5]; bapt. Oct. 18, 1741.
IV SABEAN[5]; bapt. June 10, 1744 (a dau.).
V SARAH[5]; bapt. Aug. 2, 1747.

865. **Mary[4] Stanton** (Samuel[3], 11 Samuel[2]), b. Nov. 5, 1716, in Stonington, Conn.; m. Feb. 19, 1741, to SAMUEL FRINK, Jr. These four children are recorded in Stonington:

I SARAH[5] FRINK; bapt. April 4, 1742.
II SAMUEL[5]; bapt. April 8, 1744; d. in infancy.
III DESIRE[5]; bapt. June 2, 1745.
IV SAMUEL[5]; bapt. Nov. 22, 1747.

866. **Samuel[4] Stanton** (Samuel[3], 11 Samuel[2]), b. March 14, 1719, in Stonington, Conn.; m. Nov. 5, 1742, to SUSANNA CHAMPLIN, dau. of William and Mary (Clarke) Champlin of Westerly, R. I. Samuel served in the French War as a commissioned officer, and was buried in 1756, with military honors, at Fort Edward, betweeen Lake George and the Hudson. His house was in Stonington, and these children were born there:

I SAMUEL[5], b. June 24, 1743. He and his uncle, Edward Denison, were drowned in sight of home while returning from New London.
874 II WILLIAM[5], b. Sept. 19, 1744; m. Eunice Palmer, Dec. 8, 1768.
III MARY[5], b. June 18, 1746; m. James Tripp, Oct. 15, 1771.
IV ANDREW[5], b. March 15, 1750; settled in North Carolina. He was a Revolutionary soldier and helped capture Gen. Prescott at Newport, R. I.
V EUNICE[5], b. Dec. 5, 1752; m. Nathaniel Tripp, Nov. 24, 1774.

867. **Eunice[4] Stanton** (Samuel[3], 11 Samuel[2]), b. July 1, 1728, in Stonington, Conn.; m. Dec. 19, 1750, to JOHN DENISON, Jr. He and Edward Denison, who m. Lois[4] Stanton, were the sons of Capt. John Denison and grandsons of Edward Denison, of Westerly, R. I. Their mother's name was Mary Noyes.

Issue of John Denison, Jr., and Eunice Stanton:

875 I EUNICE[5] DENISON; bapt. Aug. 30, 1752; m. James Noyes, Dec. 2, 1772.
II EDWARD[5]; bapt. March 3, 1754; d. young.
876 III LOIS[5]; bapt. Dec. 21, 1755; m. Nathaniel Waldron.
IV MARY[5]; bapt. May 17, 1757; d. unmarried Dec. 11, 1781.
V JOHN[5]; bapt. June 3, 1759; m. (1) Ede Brown ; m. (2) Esther Brown.

868. **Capt. Nathan[4] Stanton** (Samuel[3], 11 Samuel[2]), b. April 2, 1732, in Stonington, Conn.; m. ELIZABETH, dau. of Ebenezer and Phebe (Denison) BILLINGS. Lost at sea.

Issue:

I LOIS[5]; bapt. Nov. 5, 1758; m. Capt. Asa Palmer, March 10, 1776.

877 II ELIZABETH[5]; m. John Noyes.

III MARY[5]; bapt. Nov. 5, 1758; m. Denison, went to N. Y. State.

878 IV EBENEZER[5]; bapt. Nov. 5, 1758; m. Mary Smith, Nov. 7, 1781.

879 V SAMUEL[5], b. 1760; m. (1) 838 Hannah[5] Russell, Dec. 15, 1782; m. (2) Mary Noyes.

VI EDWARD[5]; bapt. July 3, 1763.

VII ANDREW[5]; bapt. Aug. 26, 1764.

869. **Mary[4] Stanton** (Daniel[3], Samuel[2]), b. Aug. 24, 1715, in Stonington; m. SAMUEL MASON Jan. 9, 1738, and d. July 4, 1748.

Issue:

880 MARY[5] MASON; bapt. Aug. 12, 1744; m. Dr. Jonathan Gray.

870. **Daniel[4] Stanton** (Daniel[3], 11 Samuel[2]), b. Sept. 4, 1716, in Stonington, Conn.; m. MARY ELDRIDGE, Oct. 6, 1740, and lived in Stonington; he d. Aug. 2, 1791.

Issue:

I MARY[5], b. June 1, 1742; m. Edward Williams in 1759 and d. March 7, 1839, aged 97.

II DANIEL[5], b. Feb. 12, 1743; d. in 1747.

III JAMES[5], b. Feb. 17, 1745. See A. James Stanton, in Appendix.

IV ABIGAIL[5], b. March 6, 1748; d. young.

V DANIEL[5], b. July 3, 1750; d. in 1750.

VI PHEBE[5], b. July 25, 1751; d. March 9, 1754.

VII PHEBE[5], b. March 9, 1754; d. Jan. 15, 1844; unm.

VIII *DANIEL[5], b. Dec. 20, 1757; m. Catherine Page, Jan. 4, 1781; d. Jan. 4, 1826.

IX ANNA[5], b. Jan. 5, 1759; m. Wareham Williams.

X *EDWARD[5], b. June 10, 1761; d. July 27, 1832, æ. 71 years. See Appendix.

XI DAVID[5], b. May 6, 1764; d. April 1, 1801.

881 XII LUCY[5], b. ; m. Daniel Eldridge.

---

*Daniel and Edward were two of the heroes at Fort Griswold. See the Historical Record.

871. **Phineas**[4] **Stanton** (Daniel[3], 11 Samuel[2]), b. Oct. 28, 1719, in Stonington, Conn.; m. 826 ELIZABETH[4] STANTON, Jan. 7, 1740; she d. March 9, 1814, æ. 92 years. He d. Feb. 3, 1790, æ. 71 years. They lived in Stonington, where their children were born and where he was known as Capt. Phineas. He served as Captain in the Cape Breton campaign of the War with the French in 1745 and in the Crown Point campaign of 1755. In 1758 he was Quarter-Master. From 1760 to 1771 he was a Deputy from Stonington, Conn.

Issue:

882 I PHINEAS[5], b. Aug. 9, 1741; m. (1) Zurviah Eldredge; m. (2) Esther Gallup.
II ELIZABETH[5], b. Sept. 10, 1743; m. —— Eldredge; d. Oct. 1, 1766.
883 III ENOCH[5], b. Sept. 15, 1745; m. Waity Dyer, of R. I.
IV JABEZ[5], b. Oct. 7, 1747; d. Aug., 1777, in the West Indies; unmarried.
V ZEBULON[5], b. March 3, 1750; d. Nov. 12, 1752.
884 VI ZEBULON[5], b. June 10, 1753; m. 895 Esther[6] Gray, Feb. 5, 1778.
VII A daughter[5], b. and d. in 1752.
VIII DANIEL[5], b. Nov. 14, 1755; killed at Fort Griswold, Sept. 6, 1781, æ. 26. He was unmarried.
884a IX ANNA[5], b. Sept. 5, 1758; m. 191 Nathan[5] Stanton, Dec. 25, 1777.
885 X SAMUEL[5], b. April 16, 1760; m. Hannah Palmer.
XI A daughter[5], b. Jan. 31, 1764; d. Feb. 7, 1764.
886 XII MARTHA E.[5], b. June 17, 1766; m. (1) Thomas Prentice; m. (2) Christopher Gallup.
XIII ASA[5], b. March 11, 1770; d. unmarried; he was a fine mechanic and spent several years trying to invent a machine that would produce perpetual motion; d. Feb. 4, 1849.

872. **Anna**[4] **Stanton** (Daniel[3], 11 Samuel[2]), b. in Stonington, Conn.; m. 824 ROBERT[4] STANTON. (See his record.)

873. **Amariah**[4] **Stanton** (Daniel[3], 11 Samuel[2]), b. in Stonington, Conn., Jan. 19, 1724; m. DELIGHT CHAMPLIN, Dec. 17, 1750. He d. Jan. 11, 1754.

Issue:

887 I AMARIAH[5], b. July 14, 1751; m. Dorothy Whipple, Oct. 13, 1774.
II DELIGHT[5], b. Feb. 19, 1753; d. March 10, 1756.

SIXTH GENERATION IN THE LINE OF 11 SAMUEL[2].

874. **William[5] Stanton** (Samuel[4], Samuel[3], 11 Samuel[2]), b. Sept. 19, 1744, in Stonington, Conn.; m. EUNICE PALMER, Dec. 8, 1768; she was the dau. of James and Hannah (Cheseboro) Palmer; he d. Feb. 23, 1811, aged 67; she d. Feb. 10, 1835, aged 85. They lived in Stonington where these children were born:

I POLLY[6] (or Mary), b. Sept. 8, 1770; m. Capt. Thomas Ash.

888 II PRUDENCE[6], b. Aug. 21, 1774; m. 33 Nathan[5] Stanton, Jan. 16, 1797.

III SAMUEL P.[6], b. Jan. 17, 1776; was drowned June 27, 1792.

IV LOIS[6], b. Sept. 3, 1778; m. James Noyes, Jr. See Appendix.

889 V JAMES[6], b. Feb. 22, 1782; m. Desire Palmer.

VI EUNICE[6], b. Aug. 1, 1786; d. unmarried in 1873, aged 87.

890 VII ANDREW[6], b. Aug. 9, 1790; m. Elizabeth Chapman of Montville, Conn.

Mrs. Benjamin F. Ash of Stonington, Conn., is a descendant of the above Capt. Thomas Ash and wife; Joseph Chesebro and Mrs. Louisa Chesebro, both of Stonington, are descendants of James and Lois (Stanton) Noyes.

875. **Eunice[5] Denison** (Eunice[4], Samuel[3], 11 Samuel); bapt. Aug. 30, 1752, in Stonington church; m. JAMES NOYES, Dec. 2, 1772; she d. April 25, 1801; he d. Aug. 5, 1831. They lived in Stonington and had these children:

I EDWARD D.[6] NOYES, b. Sept. 2, 1773.

II LOIS[6], b. May 1, 1776.

III JAMES[6], b. March 29, 1779.

IV JESSE D.[6], b. March 14, 1781.

V NATHANIEL M.[6], b. Nov. 15, 1783.

VI JOHN D.[6], b. April 19, 1786.

VII CHARLES B.[6], b. Sept. 27, 1788.

876. **Lois[5] Denison** (Eunice[4], Samuel[3], 11 Samuel[2]); bapt. in Stonington, Dec. 21, 1755; m. NATHANIEL WALDRON, May 10, 1781; a church record dated Sept. 12, 1790, says she was then a widow with four sons whom she presented for baptism.

I NATHANIEL[6] WALDRON; bapt. Sept. 12, 1790; m. Susan Palmer and had three children.
II GEORGE[6]; bapt. Sept. 12, 1790; d. unmarried.
III JOSEPH[6]; bapt. Sept. 12, 1790; m. and had children.
IV JONATHAN[6]; bapt. Sept. 12, 1790; d. unmarried.

877. **Elizabeth[5] Stanton** (Nathan[4], Samuel[3], 11 Samuel[2]); b. about 1760; m. JOHN NOYES, son of Col. Peleg Noyes, among whose ancestors was John Howland of the *Mayflower*.

Issue:

I LYDIA[6] NOYES.
II ELIZABETH[6].
III SAMUEL[6], a twin.
IV EDWARD[6], a twin.
891 V MARY STANTON[6], b. April 17, 1796; m. Moses Bradford Butterfield.
VI PRUDENCE[6].
VII FANNY[6].
VIII PHEBE[6].
IX LOIS[6].
X JOHN[6].

878. **Ebenezer[5] Stanton** (Nathan[4], Samuel[3], 11 Samuel[2]), bapt. at Stonington, Conn., Nov. 5, 1758; m. MARY SMITH, Nov. 7, 1781. All of this family are dead; there are no descendants.

Issue:

I ELISHA[6]; d. unmarried.
II NATHAN S.[6]; d. July 27, 1840, aged 58; m. (1) Eliza Smith; (2) Mary Brown; no child.
III MARY[6]; m. Frank Richards of New London.
IV EDWARD[6]; d. Sept. 10, 1798; age 5 years.

879. **Capt. Samuel[5] Stanton** (Nathan[4], Samuel[3], 11 Samuel[2]) b. 1760 in Stonington, Conn.; m. (1) Dec. 15, 1782, to 838 HANNAH[5] RUSSELL, who d. about 1799.

Issue:

I HANNAH RUSSELL[6], b. 1792; m. Denison Noyes. Capt. Samuel[5] m. (2) MARY NOYES, who d. May 4, 1849. He d. at Stonington, March 9, 1823.
892 II STILES[6], b. March 27, 1803; m. Abby W. Lee; d. 1881.

893 III SAMUEL B.[6], b. ; m. Lydia G. Conrad.
894 IV MARY[6], b. March 27, 1807; m. Franklin Williams.
V HARRIET[6], b. ; d. single, April 3, 1870.
VI BETSEY[6], b. ; d. single, Feb. 22, 1840.
VII EDMUND D.[6], b. in 1805; d. single, Oct. 5, 1825.

880. **Mary[5] Mason** (Mary[4], Daniel[3], Samuel[2]); bapt. Aug. 12, 1744; she m. Dr. JONATHAN GRAY, March 11, 1756, and had:
895 I ESTHER[6] GRAY, b. in 1762; m. 884 Zebulon[5] Stanton.

881. **Lucy[5] Stanton** (Daniel[4], Daniel[3], Samuel[2]), b. in Stonington and m. there Nov. 12, 1780, to DANIEL ELDREDGE, son of Charles and Mary (Starr) Eldredge of Groton, Conn. Daniel Eldredge was b. in 1758. He was wounded and captured at Fort Griswold in Groton, Ct., Sept. 6, 1781, and d. in captivity at New York Jan. 1, 1782. They had one child:
I LUCY ELDREDGE[6]; bapt. March 17, 1784.

882. **Phineas[5] Stanton** (Phineas[4], Daniel[3], 11 Samuel[2]), b. Aug. 9, 1741, in Stonington, Conn.; m. (1) Jan. 24, 1764, to ZURVIAH ELDREDGE, both being then residents of Groton, Conn. She was the dau. of Charles and Mary (Starr) Eldredge, of Groton, and was b. Feb. 7, 1748–9; she d. March 13, 1766, leaving one child:

I ZERVIAH[6], b. Nov. 27, 1765; probably m. Reuben Palmer, May 17, 1784.

Phineas[5] m. (2) ESTHER GALLUP, April 2, 1768; she was b. Aug. 20, 1741. They lived first in Stonington, Conn., and then moved to Western New York — probably near Wyoming. He d. there Aug. 25, 1802, and she d. Nov. 10, 1815.

Phineas[5], Jr., moved from Stonington, Ct., to Hartland, Vt., where he d. Aug. 25, 1802. His 2nd wife, Esther Gallup, d. in Wyoming, N. Y. His oldest son, Eldredge[6] Stanton, b. Dec. 31, 1769, was killed Dec. 31, 1813, in the battle at Black Rock near Buffalo, N. Y., and was buried at Wyoming, N. Y.

II ELDREDGE[6], b. Dec. 31, 1769; d. Dec. 31, 1813.
III PHINEAS[6], b. Dec. 27, 1771; d. Jan. 30, 1776.
IV ESTHER[6], b. May 14, 1773.
V POLLY[6], b. Dec. 13, 1775; d. Sept. 17, 1776.
VI POLLY[6], b. Oct. 18, 1777; d. Aug., 1840.

896 VII PHINEAS[6], b. May 21, 1780; m. Polly Thomas, Dec. 1, 1803.
VIII DANIEL[6], b. March 22, 1783.
IX ELIZABETH[6], b. Sept. 8, 1785.
X MERCY[6], b. May 3, 1788.
XI ZURVIAH[6], b. Aug. 23, 1791.
XII EUNICE[6], b. Nov. 5, 1795; d. July 25, 1829.

883. **Enoch[5] Stanton** (Phineas[4], Daniel[3], 11 Samuel[2]), b. in Stonington, Conn., Sept. 15, 1745; m. WAITY DYER, of R. I. He was a Lieutenant in the American Army and was killed at Fort Griswold, Sept. 6, 1781. History says of him: "He asked for quarter and no quarter was given. He fought like a tiger and was shot to pieces." He left seven children under 15 years of age. By trade he was a goldsmith. Of these children the names of but three are known. Martha and Betsey settled in Stonington. Lodowick and the others are said to have gone to New York and settled in and near Troy, but no trace of them can be found. The three known are:

I LODOWICK[6].
II MARTHA[6], b. 1771; m. Jan. 12, 1794, Ebenezer Cobb, Jr., and d. Dec. 5, 1818. They had three sons and two daughters; these were named John[7], Emeline[7], Eliza[7], Enoch[7] and Edward[7].
III BETSEY[6], b. ; m. Jan. 12, 1786, Amos Palmer, of Stonington. After Mr. Palmer's death she m. ——— Brewster.

Issue:

1. Amos[7] Palmer, Jr.; d. June 10, 1788, aged 1 year.
2. John[7].
3. Zeba D.[7], b. May 30, 1790; m. Mary Palmer, Dec. 23, 1816.
4. Elizabeth[7]; m. Allen Palmer, Jan. 14, 1812.
5. Lucy Ann[7] Brewster, b. ; m. April 20, 1820, to John R. Cullum and moved to Texas.

884. **Zebulon[5] Stanton** (Phineas[4], Daniel[3], 11 Samuel[2]), b. in Stonington, Conn., June 10, 1753; m. 895 ESTHER[6] GRAY, Feb. 5, 1778; he d. July 18, 1828, aged 75; she d. April 30, 1837, aged 75. They lived and d. in Stonington where he was a goldsmith, and had these children:

897 I JABEZ[6], b. 1779; m. Fanny Potter.
II HENRY[6], b. 1781; d. March, 1798; lost at sea.

898 III ELIZABETH[6], b. 1783; m. Charles W. Denison.
IV A child[6], b. and d. in 1786.
V ZEBULON[6], b. 1788; d. Sept. 25, 1819, returning from Calcutta; no issue.
899 VI JONATHAN GRAY[6], b. 1791; m. (1) Ruth Gardiner; (2) Fanny Pendleton; (3) 71 Lucy A.[6] Stanton.
VII BENJAMIN F.[6], b. 1792; d. young.
VIII NATHAN[6], b. 1794; drowned off Nantucket; unmarried.
IX MARY M.[6], b. 1795; m. Oct. 10, 1813, Chas W. Smith of Waterford, Conn.
X ESTHER C.[6], b. 1797; d. March 27, 1872; unmarried.
XI GEORGE W.[6], b. 1800; d. in New Orleans, Sept. 3, 1830; unmarried.
XII A child[6], b. and d. in 1802.
900 XIII SAMUEL GRAY[6], b. April 24, 1804; m. Mary G. Hillman, Sept. 2, 1833.

885. **Samuel**[5] **Stanton** (Phineas[4], Daniel[3], 11 Samuel[2]), b. in Stonington, Conn., April 16, 1760; m. HANNAH PALMER; he d. Feb. 4, 1838; she d. June 30, 1843, aged 75 years. They lived in Stonington; he was a farmer.

Issue:

I SAMUEL[6], b. 1789; d. Feb. 27, 1861; unmarried.
II MARY ROSSETER[6], b. 1791; m. Jedediah Leeds, Nov. 15, 1821, and d. Feb. 9, 1829, in New Orleans, leaving 3 children.
901 III PHINEAS[6], b. Dec. 17, 1795; m. Fanny, dau. of Dudley Babcock.
902 IV CHARLES THOMPSON[6], b. Dec. 8, 1797; m. Ann A. Palmer, Oct. 4, 1827.
V JOSEPH WARREN[6],* b. Oct. 18, 1800; m. Grace N. Palmer, Nov. 1, 1821; Grace was a sister to Ann A. Palmer; they had no children; he d. Jan 19, 1879, at Washington, D. C.
903 VI THOMAS PALMER[6], b. April 30, 1803; m. Martha Babcock; d. June 3, 1878.
VII HORATIO NELSON[6], b. 1805; d. in New Orleans Sept., 1839; unmarried.
VIII ALEXANDER HAMILTON[6], b. 1808; d. in New Orleans, Nov. 8, 1842; unmarried.
IX BENJAMIN FRANKLIN[6], b. ; m. Sarah Wheeler; no child. P. O. Stonington, Conn.

*Joseph Warren had a second wife, Emeline Palmer; m. Dec. 27, 1871.

886. **Martha E.[5] Stanton** (Phineas[4], Daniel[3], 11 Samuel[2]), b. in Stonington, Conn., June 7, 1766; m. (1) THOMAS PRENTICE; m. (2) CHRISTOPHER GALLUP, April 13, 1792; she d. Feb. 12, 1818. Mr. Gallup was b. Jan. 22, 1764, and d. July 31, 1849. There is no record of children by Martha's 1st marriage. By her 2nd marriage she had these:

I ASA S.[6] GALLUP, b. Dec, 17, 1792; d. Jan. 31, 1800.
II ELIZABETH[6], b. Jan. 21, 1795; d. Oct. 19, 1874; she m. Warren Williams. Write to Sara G. Williams, Mystic, Conn.
III MARTHA S.[6], b. Sept. 26, 1796; d. May 9, 1842; unmarried.
IV SARAH[6], b. July 3, 1798; d. March 29, 1800.
V SARAH[6], b. Aug. 9, 1803; d. March 17, 1805.
904 VI JULIA ANN[6], b. July 26, 1807; d. May 19, 1883; she m. 541 Joseph S.[7] Williams, son of 316 Thankful[6].
905 VII CHRISTOPHER MILTON[6], b. Nov. 23, 1809; d. Feb. 19, 1874; he m. June 5, 1833, Anna Stanton Billings.

887. **Amariah[5] Stanton** (Amariah[4], Daniel[3], 11 Samuel[2]), b. July 14, 1751, in Stonington, Conn.; m. Oct. 13, 1774, DOROTHY WHIPPLE, and d. in 1784.

Issue:

I AMARIAH[6], b. Dec. 28, 1775; d. July 20, 1788.
II GEORGE W.[6], b. April 4, 1777; d. unmarried.
III WILLIAM[6], b. May 2, 1778; he was a sea captain; during one of his voyages to England he married an English woman, and on his return voyage he d. Feb. 9, 1815, at St. Mary's, Georgia; his widow is said to have returned to England.
IV DELIGHT[6], b. March 26, 1780; d. unmarried.
906 V JONATHAN GRAY[6], b. April 18, 1782; m. Amelia Chesebro.
907 VI DANIEL[6], b. Feb. 26, 1784; m. Keturah Gallup.
VII DOROTHY[6], b. Feb. 17, 1787; m. Henry Babcock, and has a son Charles H.[7] Babcock at Pendleton Hill, Conn.

SEVENTH GENERATION IN THE LINE OF 11 SAMUEL[2].

889. **James[6] Stanton** (William[5], Samuel[4], Samuel[3], Samuel[2]), b. Feb. 22, 1782, in Stonington, Conn.; m. Aug. 2, 1805, to DESIRE PALMER, who was b. Aug. 3, 1786, and d. June 14, 1860.

Mr. Stanton was a Baptist and a Republican, and d. March 30, 1860, in Stonington.

Issue (all b. in Stonington):

907a I CHARLES[7], b. 1805; m. (1) Hannah Stevens; m. (2) Mrs. Eunice Hewitt.
II LYDIA ANN[7], b. 1806; d. 1809.
III WILLIAM HENRY[7], b. 1809; d. 1829.
IV HANNAH PALMER[7], b. 1810; m. Nathaniel Harlow of Mattapoiset, Mass., and d. Feb. 27, 1842, leaving one son:
1. Charles A.[8] Harlow of Boston, Mass., in 1891.
V MARY ANN[7], b. 1813; d. 1832.
VI JAMES PALMER[7], b. 1815; d. 1824.
VII FRANCIS ALBERT[7], b. 1818; d. 1819.
VIII FRANCIS EDMOND[7], b. 1820; d. 1821.
907b IX CATHARINE E.[7], b. 1823; m. Jonathan W. Thayer.
907c X FRANCES A.[7], b. Feb. 9, 1825; m. John W. Denison; P. O. Stonington, Conn.
XI MARIA S.[7], b. 1829; d. July 12, 1884.

890. **Andrew Palmer[6] Stanton** (William[5], Samuel[4], Samuel[3], Samuel[2]), b. Aug. 9, 1790, in Stonington, Conn.; m. Sept. 14, 1828, to ELIZABETH B. CHAPMAN, of Chesterfield Society Montville, Conn.; he d. at Stonington, Conn., Aug. 19, 1867; she d. at Mystic River, Conn., March 19, 1890, aged 81 yrs. 1 mo. 5 days. He served in the War of 1812. Mr. Stanton was a ropemaker and a Congregationalist.

Issue (all b. in Stonington):

908 I WILLIAM C.[7], b. Oct. 28, 1830; m. Sarah A. Berry.
908a II MARY TRIPP[7], b. Aug. 5, 1832; m. Charles Devens.
909 III LOIS NOYES[7], b. April 13, 1834; m. William H. Appleman.
IV ANDREW[7], b. Nov. 23, 1835; d. March 25, 1836.
910 V ANDREW PALMER[7], b. June 10. 1837; m. Mary Alice Terrace and Mary Olmsted Hanks.
VI FANNY T.[7], b. Nov. 11, 1839; d. May 29, 1842.
910a VII ELIZABETH EDWARDS[7], b. Oct. 29, 1841; m. Chauncey D. Rice.
VIII FANNY T.[7], b. Sept. 30, 1843; m. Erastus D. Appleman at Stonington, Conn., Sept. 30, 1861. She had by him one son:
1. Frederic[8] Appleman, b. Aug. 10, 1862, who was lost at sea, in 1877, while on a whaling voyage with his uncle, Wm. H. Appleman.

After Mr. E. D. Appleman's death in 1864 his widow, Fanny T.[7], m. her brother-in-law, James C. Meseroll, at Stonington, Conn., Dec. 25, 1872, and moved to Jackson, Mich., where she d. Sept. 30, 1874.

IX EUNICE P.[7], b. Aug. 31, 1845; m. James C. Meseroll, who, after her death, July 13, 1870, in Jackson, Mich., m. her sister Fanny T.[7] The only child left by Eunice P. was:

1. Eunice P.[8] Meseroll (known as Tunnie), who lives with her father at 72 Wabash ave., Chicago, Ill.

X EBENEZER[7], b. Dec. 13, 1848; d. March 15, 1853.

XI HENRY SMITH[7], b. Dec. 5, 1850; he lives at 14 W. 65th st., New York, and is a dry goods buyer. Mr. Stanton is a Congregationalist and in politics independent. He m. Miss Juliet Colbath in Boston, Mass., April 28, 1886. She was b. in Brookline, Mass., and before marriage was a teacher of elocution and dramatic art. They have one child:

1. Henry Colbath[8], b. May 25, 1890.

891. **Mary Stanton[6] Noyes** (Elizabeth[5], Nathan[4], Samuel[3], 11 Samuel[2]), b. April 17, 1796, in Conn.; m. MOSES BRADFORD BUTTERFIELD of Homer, N. Y., May 13, 1821.

Issue:

911 I MARY SOPHRONIA[7] BUTTERFIELD, b. Jan. 6, 1827; m. C. S. Chase.

912 II ELIZABETH STANTON[7], b. July 16, 1836; m. J. M. Woolworth.

892. **Hon. Stiles[6] Stanton** (Samuel[5], Nathan[4], Samuel[3], 11 Samuel[2]), b. March 27, 1803; m. June 2, 1828, ABBY W. LEE of Lisbon, Conn. He was a member of the Conn. Legislature in 1841 and at other times. He d. Nov. 15, 1881. She b. Aug. 28, 1809, and d. Oct. 23, 1883.

Issue:

913 I EDMUND DENISON[7], b. April 16, 1829; m. Louise[8] Babcock, dau. of Cortland[7], and grand dau. of 842 Maj. Paul[6] Babcock.

II ABBY LEE[7], b. Feb. 24, 1831; d. Nov. 3, 1848.

914 III STILES TRUMBULL[7], b. Dec. 10, 1849; m. Lucy Bell[8] Babcock.

893. **Samuel B.**[6] **Stanton** (Samuel[5], Nathan[4], Samuel[3], 11 Samuel[2]), b. in 1809; m. LYDIA G. CONRAD. Lived in Columbus, Ohio, and Stonington, Conn.

Issue (b. in Columbus, O.):

I STILES FRANK[7].
II KATE CONRAD[7], who m. Lieut. Wm. P. Hall, of the 5th U. S. Cavalry, and d. July 5, 1881, at Ft. Laramie, Wyoming.
III BLANDINA[7], who m. Maj. John B. Babcock, U. S. A.
IV WALTER MARSHALL[7].
V MINNIE[7].
VI HARRY[7], who is dead.

894. **Mary**[6] **Stanton** (Samuel[5], Nathan[4], Samuel[3], 11 Samuel[2]), b. March 27, 1807; m. FRANKLIN WILLIAMS of Stonington, Conn., July 20, 1835; he was b. June 19, 1806, and was the son of Gen. William Williams and Ann Babcock; he d. Dec. 28, 1885, in Stonington where he was postmaster, and where his widow now lives. They had three children:

I HORACE THURSTON[7] WILLIAMS, b. Aug. 22, 1837; d. Feb. 9, 1856.
II MARY STANTON[7], b. Aug. 26, 1843; d. March 11, 1844.
III WILLIAM[7], b. Jan. 10, 1845; m. Jan. 21, 1874, to Emily F. Beebe, who d. Dec. 30, 1876; there was no child. He now lives in Stonington.

896. **Gen'l Phineas**[6] **Stanton** (Phineas[5], Phineas[4], Daniel[3], 11 Samuel[2]), b. May 21, 1780, in Stonington, Ct.; removed to Vermont and, at Woodstock, Vt., Dec. 1, 1803, he m. POLLY THOMAS, a descendant of Arad Thomas, a Welshman, who was a soldier in the Revolutionary War and fought at the battle of Saratoga. She d. Jan. 28, 1860, at Attica, N. Y., having been b. Sept. 1, 1785. He d. March 31, 1842, at Wyoming, N. Y. General Phineas Stanton served in the War of 1812 as Major on the staff of Gen. Peter Porter. He moved from Vermont to Skeneateles, N. Y., and thence to Wyoming, N. Y., his future continuous home. During the War of 1812 he served in eleven fights. During the engagement at Black Rock his brother, Eldredge, was killed while fighting under his command. At Queenstown Heights, while going to the aid of Lieut.-Col. Winfield Scott, Phineas Stanton was severely wounded, and at Lundy's Lane he was captured and held a prisoner for eleven months. During the war he was a Major on the staff, after the war he was placed in command of all the troops of the State militia in Western New York with the rank of Major-General.

Issue:

915 I MARIA[7], b. Aug. 2, 1804; m. David Scott, Feb. 5, 1822.

II ESTHER G.[7], b. Sept. 1, 1806; m. Col. Wales Cheney, March 27, 1830; no issue.

916 III ELIAS T.[7], b. April 28, 1809; m. Julia M. Collar, Nov. 3, 1836.

IV ABIGAIL T.[7], b. Oct. 10, 1812; d. unmarried, Feb. 23, 1852.

917 V PERSIS T.[7], b. Feb. 10, 1815; m. Edward Peck, March 13, 1838.

918 VI PHINEAS[7], b. Sept. 23, 1817; m. Emily E. Ingham, June 3, 1847.

919 VII ELIZA ANN[7], b. May 9, 1820; m. Merrick Baker, June 10, 1839.

VIII MARY JANE[7], b. Dec. 2, 1822; m. Rev. R. H. Dexter, Nov. 29, 1854.

IX GEORGE[7], b. July 31, 1825; unmarried.

920 X AMELIA[7], b. Nov. 27, 1828; m. Julius A. Hays, April 20, 1852. His mother was a sister to Emily E. Ingham.

897. **Capt. Jabez[6] Stanton** (Zebulon[5], Phineas[4], Daniel[3], 11 Samuel[2]), b. 1779 in Stonington, Conn.; m. FANNY POTTER. He d. April 5, 1816, in Stonington. She d. there Oct. 27, 1846, æ. 67. He was a sea captain.

Issue:

921 I FANNY[7], b. 1807; m. Joseph Cottrell.

II MARY[7], b. 1808; d. Nov. 24, 1825.

III JABEZ OSCAR[7], b. 1810; d. Sept. 9, 1811, æ. 1 year, 4 months.

IV JABEZ OSCAR[7], b. 1811; d. Oct. 14, 1831, æ. 20 years.

V ROBERT H.[7], b. 181–; d. Feb. 20, 1815.

898. **Elizabeth[6] Stanton** (Zebulon[5], Phineas[4], Daniel[3], Samuel[2]), b. 1783 in Stonington, Conn.; m. CHARLES W. DENISON.

Issue:

I ELIZABETH[7] DENISON, b. Aug. 30, 1806; m. Jonathan Culver.

II Rev. CHARLES W.[7]; m. (1) Mary Palmer; (2) Mary A. Andrews; d. Nov. 14, 1881.

III ELISHA[7]; d. unmarried.

IV SARAH[7]; m. Nathan Storrs.

V HANNAH[7]; d. young.

899. **Jonathan Gray[6] Stanton** (Zebulon[5], Phineas[4], Daniel[3], 11 Samuel[2]), b. Feb. 8, 1791, in Stonington, Conn. He m. (1) RUTH GARDINER; she d. Aug. 17, 1816, aged 19 years; (2) FANNY PENDLETON; she d. Nov. 22, 1822, aged 27 years; (3) 71 LUCY ANN[6] STANTON. His third marriage was Jan. 1, 1829. He d. Feb. 18, 1850. His widow now lives in Stonington, Ct.

Issue:

I JONATHAN F.[7], b. Sept. 29, 1829, drowned at sea, March 14, 1856.
II LUCY ANN[7], b. Nov. 11, 1830; m. William W. Kellogg.
III GEORGE W.[7], b. Sept. 16, 1832; m. Emeline Holmes in 1876, and has a son, Frank[8], b. in 1887 in Cal.
IV ELIZA JANE[7], b. Aug. 2, 1835; d. Feb. 8, 1853.
V MARY B.[7], b. Jan. 1, 1838.
VI LA FAYETTE[7], b. 183–; d. young.
VII FANNY P.[7], b. Nov. 25, 1844.
VIII CHARLES H.[7], b. in Feb., 1847.

900. **Samuel Gray[6] Stanton** (Zebulon[5], Phineas[4], Daniel[3], Samuel[2]), b. April 24, 1804, in Stonington, Conn.; m. Sept. 2, 1833, in Vineyard Haven, Mass., to MARY JANE HILLMAN; she b. Aug. 10, 1813, and d. Aug. 23, 1880; he died Sept. 9, 1882. He was a sea captain, a Congregationalist and a Democrat.

Issue:

922 I SAMUEL MASON[7], b. March 1, 1836; m. Adelaide J. Hillman, March 7, 1861.
923 II HENRY CLAY[7], b. Nov. 1, 1838, in Vineyard Haven, Mass.; m. (1) Ethalinda Langworthy, in Stonington, Conn., Dec. 17, 1866; she d. Nov. 11, 1867; he m. (2) July 9, 1876, 116½ Harriet A.[7], dau. of 72 Samuel[6] Stanton. They live in Stoningtou, Conn., where he has a store and livery stable. No child.
III MARY JANE[7], b. Nov. 4, 1840; m. (1) Capt. Daniel Douglass, of Lyme, Conn., March 27, 1860; he d. Sept. 9, 1869; m. (2) Charles Holts, Nov., 1873. No child. P. O. Stonington, Conn.
IV WILLIAM GRAY[7], b. Jan. 22, 1843; d. March 11, 1844.
V CHARLOTTE COFFIN[7], b. Dec. 24, 1847; d. Aug. 4, 1848.
924 VI GEORGE HILLMAN[7], b. Nov. 6, 1849; m. Phebe Angeline Geer, Aug. 17, 1872.

901. **Phineas[6] Stanton** (Samuel[5], Phineas[4], Daniel[3], 11 Samuel[2]), b. Dec. 17, 1795, in Stonington, Conn.; m. 851 FANNY (Frances) ANN[7] BABCOCK, in Westerly, R. I., April 6, 1826; she

was dau. of 843 Dudley[6] Babcock. Phineas[6] d. March 6, 1839, in New Orleans.

Issue:

925 I EDWIN B.[7], b. Stonington, Conn., March 15, 1835; m. July 17, 1862, Emma W. Stark of New Orleans. Now lives in Brooklyn, N. Y.

902. **Charles Thompson[6] Stanton** (Samuel[5], Phineas[4], Daniel[3], 11 Samuel[2]), b. Dec. 8, 1797, in Stonington, Conn.; he m. ANN A. PALMER, Oct. 4, 1827; she had by him an infant[7], who died. Ann d. May 3, 1833, aged 32 years, 6 mo.; Chas. T.[6] m. (2) Oct. 17, 1836, NANCY L. PALMER, sister to Ann; she b. Nov. 3, 1813. They lived in Stonington, where he was a prosperous ship-master. He was Representative from Stonington in 1843; he d. April 21, 1880; served in the War of 1812. By his 2d wife, Nancy, he had these children, b. in Stonington, Conn.

I SAMUEL ROSSITER[7], b. Feb. 5, 1838; married; P. O. San Francisco, Cal.

II CHARLES THOMPSON[7], b. Nov. 30, 1839; unmarried. In 1862 he raised a company for service in the Civil War, was chosen its Captain and joined the 21st Reg. Conn. Vol.; he was promoted to Major, July 25, 1864; discharged Sept. 14, 1864, "on account of disability from wounds received in action." In 1866 and 1867, he was Adj.-Gen'l of Conn. under Gov. Hawley. He was brevetted Major and Lieut.-Col. From 1869 to 1885, he was sugar planting in La. He now lives in Stonington, Conn.

III HANNAH PALMER[7], b. July 24, 1841; d. March 25, 1886.

926 IV ADELAIDE PALMER[7], b. Aug. 18, 1844; m. Geo. A. Adee, Dec. 6, 1871, and now lives at Barton on Sound, N. Y.

V GRACE NOYES[7], b. Dec. 9, 1847; P. O. Stonington, Conn.

VI JULIET FANNING[7], b. Dec. 9, 1847; m. Edw. F. Finney, Sept. 5, 1872, and now lives at 1335 Washington ave., St. Louis.

VII NATHANIEL PALMER[7], b. April 15, 1851; P. O. Stonington, Conn.

VIII JOSEPH WARREN[7], b. April 15, 1851; P. O. Stonington, Conn.

903. **Thomas Palmer[6] Stanton** (Samuel[5], Phineas[4], Daniel[3], Samuel[2]), b. April 30, 1803, in Stonington, Conn.; m. MARTHA BABCOCK, ; d. June 3, 1878.

Issue:

I WALTER[7]. He married Eva Jacobs and lives at 60 E. 54th st., New York, but refuses to furnish family record. I have secured this from other sources; Mrs. Martha (Babcock) Stanton d. April 24, 1864, aged 56 years. The other children are:

II THOMAS NELSON[7], b. 1828; d. Nov. 2, 1868; unmarried.

III ALBERT[7]; d. unmarried.

905. **Christopher Milton[6] Gallup** (Martha[5], Phineas[4], Daniel[3], Samuel[2]), b. Nov. 23, 1809, in New London Co., Conn.; m. June 5, 1833, ANNA STANTON BILLINGS, who d. Aug. 30, 1874, in St. Paul, Minn. He lived in Ledyard, Conn., and d. there Feb. 19, 1874.

Issue (all b. in Ledyard):

I MARTHA ANN[7] GALLUP, b. Sept. 7, 1834; m. Chauncey W. Griggs, and lives in Tacoma, Wash.

II CHRISTOPHER M.[7], b. May 31, 1836; m. Hannah E. Lamb; d. July 31, 1882; his widow lives in Ledyard, Conn.

III NATHAN[7], b. Oct. 13, 1848; m. Prudence Emma, dau. of Jacob A. Geer; lives in St. Paul, Minn.

Issue:

1. Julia A.[8], b. Nov. 27, 1875.
2. Milton Allyn[8], b. Feb. 4, 1878.
3. Nellie M.[8], b. March 16, 1880.

IV NOYES P.[7], b. April 30, 1853; m. Cora Morgan Gallup, and lives in Cleveland, Ohio.

906. **Jonathan Gray[6] Stanton** (Amariah[5], Amariah[4], Daniel[3], 11 Samuel[2]), b. in Stonington April 18, 1782; m. AMELIA CHESEBRO of Voluntown, Oct., 1806; she d. in Voluntown, Conn., Feb. 9, 1870, aged 86; he d. in Voluntown Oct. 22, 1848, aged 66 years. He was a farmer and a Democrat.

Issue (b. in Voluntown, Conn.):

927 I WILLIAM CHESEBRO[7], b. July 28, 1807; m. Mary Ann Chesebro.

II MERCY GALLUP[7], b. May 5, 1809; d. unmarried March 13, 1833.

III Col. ZEBULON FRANKLIN[7], twin, b. July 15, 1811; m. Hannah E. Palmer; no issue; he d. May 20, 1866.

IV LYDIA DELIGHT[7], twin, b. July 14, 1811; d. unmarried Aug. 1, 1833.

V GEORGE WASHINGTON[7], b. Nov. 16, 1822; d. Aug. 7, 1833.

928 VI JAMES MONROE[7], b. July 28, 1818; m. Rhoda A. Sims.

929 VII HENRY ALLEN[7], b. Feb. 9, 1825; m. Phebe Andrews.

930 VIII ELIZA ANN[7], b. March 27, 1827; m. Caleb P. Potter.

907. **Daniel[6] Stanton** (Amariah[5], Amariah[4], Daniel[3], 11 Samuel[2]), b. Feb. 26, 1784, in Stonington, Conn.; m. KETURAH GALLUP Nov. 3, 1811; she b. Feb. 22, 1790, and d. Feb. 1, 1843; he d. Nov. 1, 1862, at Norwich, Conn. He was a Baptist, a farmer and tradesman and a Democrat.

Issue:

931 I DANIEL WASHINGTON[7], b. April 24, 1813; m. Ellen D. Comstock.

932 II BENJAMIN GALLUP[7], b. Feb. 17, 1816; m. Sarah M. Comstock.

933 III NATHAN LELAND[7], b. Feb. 24, 1818; m. Susanna W. Gallup.

IV KETURAH MARIA[7], b. July 17, 1820; d. March 6, 1852.

V AMY ESTHER[7], b. Dec. 11, 1822; m. Benj. Gallup, 2nd, March 2, 1846; d. Nov. 30, 1848.*

VI FRANKLIN JABEZ[7], b. June 5, 1825; m. Lurana M. Daniels; he d. without issue Feb. 27, 1879.

934 VII SUSAN M.[7], b. Aug. 28, 1827; m. Horace A. Briggs.

VIII CHARLES ENOCH[7], b. March 23, 1830; d. Jan. 9, 1858.

EIGHTH GENERATION IN THE LINE OF 11 SAMUEL[2].

907a. **Charles[7] Stanton** (James[6], William[5], Samuel[4], Samuel[3], Samuel[2]), b. in 1805 at Stonington, Conn.; m. (1) HANNAH STEVENS, and (2) Mrs. EUNICE HEWITT. All are now dead; He d. in West Mystic, Conn.

*Amy Esther(7) Gallup left an infant, Daniel Bertrand(8) Gallup, b. May 17, 1848; d. June 23, 1849.

Issue (all b. at Stonington, Conn.):

I CHARLES H.[8], who now (1891) lives at Martinez, Cal.

II CAROLINE A.[8], who m. Geo. W. Ricker of Norwich, Conn. Mr. Ricker is dead. His widow and one child live at West Mystic, Conn.

Issue:

1. Georgia A.[9] Ricker, b. at Stonington, Conn.

III JAMES[8], who lives at West Mystic, Conn.

IV ADELAIDE[8], who m. Capt. Amos L. Hewitt of San Francisco, and now lives in Martinez, Cal. They have:

1. Charles A.[9] Hewitt, b. at San Francisco, Cal.
2. Mary Adelaide[9], b. at San Francisco, Cal.
3. Daisy Genvieve[9], b. at San Francisco, Cal.
4. Grace Stanton[9], b. at Martinez, Cal.

V HANNAH C.[8], who lives at West Mystic, Conn.; unmarried.

VI ALBERT[8], who lives at West Mystic, Conn.; unmarried.

VII MARY L.[8], who lives at West Mystic, Conn.; unmarried.

VIII GEORGE W.[8], who lives at West Mystic, Conn.; unmarried.

IX ELLEN[8], deceased.

907b. **Catharine E.[7] Stanton** (James[6], William[5], Samuel[4], Samuel[3], Samuel[2]), b. May 6, 1823, in Stonington, Conn.; m. Feb. 22, 1843, to JONATHAN W. THAYER, who was b. Oct. 27, 1822, at Braintree, Mass. They now live in Stonington. Their children are:

I JOHN H.[8] THAYER, who m. Mary Curtin, Nov. 10, 1886.

II KATE E.[8]; unm.

III EDWARD D.[8], who m. Marietta Slade, Oct. 23, 1889.

IV MARIA LOUISE[8]; unm.

907c. **Frances A.[7] Stanton** (James[6], William[5], Samuel[4], Samuel[3], Samuel[2], Thomas[1]), b. Feb. 9, 1825, in Stonington, Ct.; m. there Dec. 24, 1851, to JOHN WATTS DENISON. He was b. Nov. 5, 1831, in New York city, and d. May 25, 1857, in Clarksville, Tenn. Mr. Denison was a railroad man and the great grandson of 867 Eunice Stanton by her son John Denison and his first wife Ede Brown. Mrs. Denison is an Episcopalian and now lives in Stonington, Conn.

Issue:

I JOHN MOTT[8] DENISON, b. Oct. 17, 1852, in Stonington; m. Feb. 19, 1876, in New York city, to Anne Mason Smith, who was b. May 18, 1855, in Aberdeen, Scotland. They have:

1. Beatrice A.[9] Denison, b. Dec. 13, 1876; P. O. Stonington.
2. Annie Maria[9], b. Dec. 30, 1883; P. O. Stonington.

908. **William Champlin[7] Stanton** (Andrew P.[6], William[5], Samuel[4], Samuel[3], Samuel[2]), b. Oct. 28, 1830, in Stonington, Ct.; m. Jan. 15, 1852, in Westerly, R. I., to Miss SARAH A. BERRY, who was b. Dec. 24, 1831, and d. Aug. 27, 1855. Mr. Stanton is a Seventh Day Baptist, a Republican, and at present general agent of the Phœnix Life Insurance Co. His residence address is 118 Main st., Westerly, R. I., and his business office is No. 5 Custom House st., Providence, R. I.

Issue:

I HORATIO BERRY[8], b. Oct. 10, 1853; drowned, May 12, 1861.
II WILLIAM APPLEMAN[8], b. Oct. 24, 1855; d. Aug. 20, 1875.
III FREDDIE WINCHESTER[8], b. April 7, 1858; d. July 30, 1858.
IV ROBERT LATIMER[8], b. March 29, 1860; m. Oct. 28, 1886, to Belle Clayton Flint, of Providence, R. I., and in that city.
V EDWARD TRIPP[8], b. April 12, 1865; d. Sept. 3, 1882.

908a. **Mary Tripp[7] Stanton** (Andrew P.[6], William[5], Samuel[4], Samuel[3], Samuel[2]), b. Aug. 5, 1832, in Stonington, Conn.; m. there Dec. 11, 1855, to CHARLES DEVENS, of Boston, Mass.; he was b. Nov. 16, 1819, and is in the piano business. The home is at 17 Camden st., Boston, Mass.

Issue:

I ANNIE LOUISE[8] DEVENS, b. June 23, 1859, in Roxbury, Mass., and d. June 18, 1868, in Boston.
II HATTIE[8], b. Dec. 1, 1860; m. in Boston, Aug. 27, 1888, to William Francis Mooers, of Pittston, Maine; has:
   1. Frances Devens[9] Mooers, b. Dec. 2, 1890.
III SARAH EVELYN[8], b. Feb. 9, 1863; m. in Boston, Sept. 23, 1886, to James William Smith, of Manchester, Eng.; has:
   1. Paul Devens[9] Smith, b. Aug. 19, 1887, in New York city.
   2. Horace Ryder[9], b. April 5, 1889, in Boston.
   3. Arthur Gladstone[9], b. Oct. 12, 1890, in Boston.

Mrs. Mooers and Mrs. Smith live at 3100 Washington st., Boston, Mass.

909. **Lois Noyes[7] Stanton** (Andrew P.[6], William[5], Samuel[4], Samuel[3], Samuel[2]), b. April 13, 1834, in Stonington, Ct.; m.

there July 10, 1851, to WILLIAM H. APPLEMAN, and d. Jan. 3, 1886, in Mystic, Ct. Mr. Appleman was b. June 1, 1825, at Mystic River, Ct. He was a sea captain and was lost at sea while whaling in 1877 or 1878. Their children are:

I WILLIAM HENRY[8] APPLEMAN, Jr., b. June 13, 1852; m. Dec. 25, 1874, to Calista Vinton Burrows, who now lives in Mystic, Ct. He was lost at sea with his father. They had one son:

1. Henry Stanton[9] Appleman, b. Sept. 7, 1875; d. Nov. 16, 1884.

II MARY LOUISE[8], b. July 2, 1855; d. Nov. 24, 1860.

III MINNIE ELVISE[8], b. Aug. 14, 1862, in Stonington, Ct.; m. May 8, 1881, at Mystic Bridge, Ct., to George Denison Dewey, a carpenter, a Republican and a Methodist. He was b. March 2, 1859. They live in Mystic, Ct., and have:

1. Arthur Moulthrop[9] Dewey, b. Jan. 1, 1882.
2. Gustave Appleman[9], b. June 7, 1884, and d. July 26, 1886, at Mystic, Ct.

IV GUSTAVE HIRAM[8], b. June 9, 1864; lives in Mystic, Ct.; unmarried.

910. **Andrew Palmer[7] Stanton** (Andrew P.[6], William[5], Samuel[4], Samuel[3], Samuel[2]), b. June 10, 1837, in Stonington, Conn.; m. in San Francisco, Cal., to MARY ALICE TERRACE. Divorced and afterward m. in San Francisco to MARY OLMSTED HANKS. Mr. Stanton is now business manager of a newspaper in San Francisco, Cal. By his 1st wife he had one child:

I ALICE ELIZABETH[8], b. Oct. 11, 1865, and now living in Alameda, Cal. She is known as Alice E. Smith.

910a. **Elizabeth Edwards[7] Stanton** (Andrew P.[6], William[5], Samuel[4], Samuel[3], Samuel[2]), b. Oct. 29, 1841, in Stonington, Conn.; m. Feb. 14, 1861, in Woodville, R. I., to CHAUNCEY DUTTON RICE. Mr. Rice was b. May 1, 1836, in Springfield, Mass. He is a journalist, Prohibitionist and Baptist. They now live in Middletown, Conn.

Issue (b. in New London, Conn.):

I LIZZIE CHAPIN[8] RICE, b. Jan. 21, 1865; now a student in the Wesleyan University at Middletown, Conn.

II GERTRUDE[8], b. Sept. 30, 1868; m. May 21, 1890, in Middletown, to Wiliam Avery Knox, an alumnus of Wesleyan University. Mr. Knox was afterward graduated from Drew Theological Seminary, and in 1891 is pastor of the M. E. church at Mountain View, New Jersey.

911. **Mary Sophronia[7] Butterfield** (Mary Stanton Noyes[6], Elizabeth Stanton[5], Nathan[4], Samuel[3], 11 Samuel[2]), b. Jan. 6, 1827; m. Col. CHAMPION SPAULDING CHASE, of Omaha, Neb., May 1, 1848. One child:

I CHAMPION CLEMENT[8] CHASE, b. Feb. 25, 1860, at Racine, Wis.

912. **Elizabeth Stanton[7] Butterfield** (Mary Stanton Noyes[6], Elizabeth Stanton[5], Nathan[4], Samuel[3], 11 Samuel[2]), b. July 16, 1836; m. Hon. JAMES M. WOOLWORTH, of Omaha, Neb., Aug. 3, 1871.

Issue:

I MELIORA CLARKSON[8] WOOLWORTH, b. Jan. 13, 1873.
II ROBERT HARPER CLARKSON[8], b. Sept. 14, 1874.

913. **Edmund Denison[7] Stanton** (Stiles[6], Samuel[5], Nathan[4], Samuel[3], 11 Samuel[2]), b. April 16, 1829, in Stonington, Conn.; m. Oct. 11, 1853, to LOUISE[8], dau. of Courtland BABCOCK[7]. He d. May 29, 1873. His family now live in New York.

Issue:

I EDMUND COURTLAND[8], b. Aug. 5, 1854. Now the manager of the Metropolitan Opera House, New York city.
II LOUIS LEE[8], b. July 31, 1857; m. Lena Dixon.

914. **Hon. Stiles Trumbull[7] Stanton** (Stiles[6], Samuel[5], Nathan[4], Samuel[3], 11 Samuel[2]), b. Dec. 10, 1849, in Stonington, Conn.; m. LUCY BELL BABCOCK; she was the dau. of Giles[7], of 842 Maj. Paul[6], of Henry[5], of 712 Hannah[4] Stanton. He d. Feb. 2, 1888, in New York city, and was buried in Stonington. The following from a New York paper will give an outline of his honorable record:

HON. STILES T. STANTON.

HIS DEATH OF PNEUMONIA IN NEW YORK YESTERDAY — A SKETCH OF HIS CAREER.

"NEW YORK, Feb. 2.—Ex-Senator Stiles T. Stanton, of Connecticut, died here of pneumonia at 4 o'clock this afternoon at the Grand Union Hotel, where he generally lived during the winter months. His age was 39 years, and he leaves a wife, no children.

"The deceased was a native of Stonington, this State, a graduate of the late General William H. Russell's Collegiate and Commercial Institute, this city. Many of his class-mates most affectionately remember him and he was a gentleman who all along won many friends. He was a journalist by nature and from choice, and his labors on the Norwich *Bulletin* added greatly to the popularity and success of that newspaper. His witty paragraphs were extensively copied. For a time he was connected with the Worcester *Press* and prominent in political life in this State. He was secretary of the Republican State committee in 1880, and an alternate delegate to the national convention of that year, was executive secretary during the administration of Governor Andrews, representing Stonington in the Legislature in 1881 and 1882, and the ninth district in the State Senate in 1884, 1885 and 1886, when he was president *pro tem.* He was an aide-de-camp on the Brigade staff of the National Guard in 1875 and 1878, and candidate for Secretary of State in the State election of 1882."

915. **Maria[7] Stanton** (Phineas[6], Phineas[5], Phineas[4], Daniel[3], Samuel[2], Thomas[1]), b. Aug. 2, 1804, at Woodstock, Vt. When 4 or 5 years old her father moved to Wyoming, N. Y., where she m. David Scott, of Attica, Feb. 5, 1822. He was b. in 1795 in Albany, N. Y., and d. June 5, 1864, in Attica, Wyoming county, N. Y., son of Eli and Experience Scott. She d. Jan. 20, 1891, in Attica, at the residence of her dau., Mrs. Ellen M. Bigelow.

Mr. Scott served in the War of 1812; he was three times a member of the New York Assembly, and in religion was an Episcopalian. He was a merchant in Attica and also engaged in building the railroad from Rochester to Attica and to Buffalo, now the New York Central railroad.

Issue (all b. in Attica, except Jeannie, she b. in Rochester, N. Y.):

I Winfield[8] Scott, b. March 29, 1824; married; P. O. Waupaca, Wis.

II Walter[8], b. Feb. 27, 1826; d. May 20, 1850, at Warrenton, Va.

III Ellen Maria[8], b. Jan. 31, 1828; m. Merrit Bigelow and now lives at Attica, N. Y. Mr. Bigelow is dead.

IV John David[8], b. Aug. 3, 1835; in 1851 he moved to New Orleans, La., where he d. Nov. 19, 1890, unmarried. He served in the Confederate Army during the Civil War

as an officer in the First Regt., Louisiana Heavy Artillery, and was after the war Colonel of the Louisiana National Guards. His remains are buried in compartment No. 40 of the Army of Tennessee's tomb at Metairie cemetery, New Orleans.

V JEANNIE D.[8], b. July 11, 1837; m. Camden C. Dike, of the former firm of Dike Brothers, now merged into the firm of Thomas Scott & Co., 149 Duane street, New York. Mrs. Dike lives in Brooklyn, N. Y.

VI THOMAS[8], b. Jan. 31, 1843; unmarried. He is a wool importer and commission merchant at 149 Duane street, New York.

916. **Elias T.[7] Stanton** (Phineas[6], Phineas[5], Phineas[4], Daniel[3], 11 Samuel[2]), b. April 28, 1809, in New York; m. JULIA M. COLLAR, Nov. 3, 1836, and d. April 27, 1842. One child:

I MARY[8], b. Nov., 1839; m. Capt. Milliman, who was killed at the battle of Bull Run.

917. **Persis T.[7] Stanton** (Phineas[6], Phineas[5], Phineas[4], Daniel[3], 11 Samuel[2]), b. Feb. 10, 1815, in New York; m. EDWARD PECK, March 13, 1838. He d. about 1863.

Issue:

I SOLON EUGENE[8] PECK, b. Dec. 20, 1838; unmarried in 1876.

II EDWARD STANTON[8], b. Nov. 3, 1842; married; four children.

III EMILY A.[8], b. Aug. 19, 1844; unmarried in 1876.

IV FLORA J.[8], b. Jan. 9, 1849.

V SAMUEL PHINEAS[8], b. Oct. 7, 1851; m. Josephine Chapin, Oct. 9, 1872. He was adopted by 918 Phineas[7] and was known as Phineas[8] Stanton.

918. **Col. Phineas[7] Stanton** (Phineas[6], Phineas[5], Phineas[4], Daniel[3], 11 Samuel[2]), b. Sept. 23, 1817, in New York; m. June 3, 1847, EMILY E. INGHAM, the president of Ingham University at Le Roy, N. Y. She was the dau. of Amasa and Mary Ingham, of Saybrook, Conn. Col. Stanton spelled his name "Staunton." He was an artist and the Vice-Chancellor of Ingham University. During the Rebellion he served in the Union Army, ranked as Colonel and was wounded at Fair Oaks.

In 1867, Williams College and the Smithsonian Institute sent an exploring expedition to South America. Col. Stanton went as the artist of the expedition and d. at Quito, Ecuador, S. A., Sept. 5, 1867. He had no children.

Col. Stanton adopted his nephew, Samuel Phineas[8] Peck, and he assumed the name Stanton.

Mrs. Emily Ingham Stanton d. in Nov., 1889, at Oil City, Pa., æ. 78 years.

919. **Eliza Ann[7] Stanton** (Phineas[6], Phineas[5], Phineas[4], Daniel[3], 11 Samuel[2]), b. May 9, 1820, in New York; m. Dr. MERRICK BAKER, June 10, 1839. She is a widow with one child:

I ELLA[8] BAKER, b. Sept., 1843; m. Dr. Vescelius and has a daughter. They live in Albany, N. Y.

920. **Amelia[7] Stanton** (Phineas[6], Phineas[5], Phineas[4], Daniel[3], 11 Samuel[2]), b. Nov. 27, 1828, in New York; m. JULIUS A. HAYS, April 20, 1852; d. April 13, 1863, in Chicago, which place was their home. One child:

I ——[8] HAYS (a daughter), b. 1859.

921. **Fanny[7] Stanton** (Jabez[6], Zebulon[5], Phineas[4], Daniel[3], Samuel[2]), b. 1807 in Stonington, Conn.; m. JOSEPH COTTRELL; she d. July 19, 1865, at Mystic, Conn. He d. there April 19, 1865, æ. 67.

Issue:

I MARY ANN[8] COTTRELL; m. Charles H. Denison, May 24, 1848, and settled in Oakland, Cal.
II HARRIET[8]; m. ——— Harris and d. in Arcadia, R. I.
III JOSEPH OSCAR[8]; m. Josephine Williams, Oct. 22, 1863.
IV CHARLES H.[8]; m. ; P. O. Mystic, Conn.
V IDA[8]; d. in young womanhood.
VI FANNIE E.[8]; m. Joseph Griswold, of Coldraine, Mass.

922. **Samuel Mason[7] Stanton** (Samuel G.[6], Zebulon[5], Phineas[4], Daniel[3], Samuel[2]), b. March 1, 1836, in Vineyard Haven, Mass.; m. ADALAIDE J. HILLMAN, March 7, 1861; she d. April 1, 1887. He lives in Vineyard Haven, Mass.

Issue:

I EVERETT MASON[8], b. May, 1862; m. Minnie Beckwith in July, 1883.
II SAMUEL T.[8], b. Nov. 11, 1863; d. May 8, 1864.
III ELMER G.[8], b. 1867; d. in Dec., 1886.
IV ELTON[8], b. Feb. 29, 1876.

924. **George Hillman[7] Stanton** (Samuel G.[6], Zebulon[5], Phineas[4], Daniel[3], Samuel[2]), b. Nov. 6, 1849, in Vineyard Haven,

Mass.; m. PHEBE ANGELINE GEER, Aug. 17, 1872. They live in Stonington, Conn.

Issue (b. in Stonington):
I FLORA LENORE[8], b. May 25, 1873.
II LILLIAN GRAY[8], b. March 20, 1883.

925. **Edwin B.[7] Stanton** (Phineas[6], Samuel[5], Phineas[4], Daniel[3], 11 Samuel[2]), b. March 15, 1835, in Stonington, Conn.; m. July 17, 1862, to Emma W. Stark, of New Orleans, La. Now lives in Brooklyn, N. Y.

Issue:
I WILLIAM BABCOCK[8], b. June 14, 1863; d. Dec. 18, 1865.
II FANNY[8], b. June 10, 1865.
III ROBERT STARK[8], b. May 27, 1868; d. May 25, 1883.
IV EDWIN[8], b. April 6, 1874.

926. **Adelaide Palmer[7] Stanton** (Charles T.[6], Samuel[5], Phineas[4], Daniel[3], 11 Samuel[2]), b. Aug. 18, 1844, in Stonington, Conn.; m. GEORGE A. ADEE, a lawyer, Dec. 6, 1871. They live at Barton on Sound, N. Y.

Issue:
I NELLIE LOUISE[8] ADEE.
II GEORGE TOWNSEND[8].
III CHARLES STANTON[8].
IV JULIET STANTON[8].

927. **Geo. William Chesebro[7] Stanton** (Jonathan G.[6], Amariah[5], Amariah[4], Daniel[3], 11 Samuel[2]), b. July 28, 1807, in Voluntown, Conn.; m. Nov. 17, 1834, to MARY ANN[7] CHESEBRO, of Stonington; she was b. Sept. 29, 1811, in Stonington, Conn., and now (1888) lives at Preston, Norwich, Conn. William C. d. Nov. 11, 1877, in Preston, Conn. He was a member of the Baptist church. In politics he was a Democrat; he was a civil engineer; at various times he held offices of public trust, and was a Brigadier-General of Connecticut militia. Among papers left by him and sent by his daughter, Lydia A., to me I have found records of the Chesebro family that will be found under the record of 832 Phebe[5] Denison, who m. Elihu Chesebrough. See p. 483.

Issue:
935 I LYDIA ANN[8], b. March 17, 1836; m. George P. Rathbun.

936 II AMELIA MERCY[8], b. July 13, 1837; m. James F. Burdick.
937 III WILLIAM HENRY[8], b. Aug. 11, 1839; m. three times.
IV PRUDENCE ELIZA[8], b. May 16, 1842; d. Oct. 24, 1842.
938 V SARAH ELLINOR[8], b. Aug. 9, 1846; m. Oscar R. York.
VI ALEXIS JEWETT[8], b. May 13, 1848; d. Oct. 27, 1865.
939 VII SERENA JANE[8], b. Feb. 22, 1850; m. Henry Hogan.

928. **Capt. James Monroe[7] Stanton** (Jonathan G.[6], Amariah[5], Amariah[4], Daniel[3], 11 Samuel[2]), b. July 28, 1818, in Voluntown, Conn.; m. RHODA ANN SIMS, Feb. 19, 1843; she was b. July 9, 1822, at Westerly, R. I., and now (1888) living. He was a farmer, a Democrat and a Spiritualist; he d. at East Lyme, Conn., Sept. 18, 1886.

Issue:

940 I JAMES ALONZO[8], b. Dec. 4, 1844; m. Jennie A. Godfrey.
II GEORGE WASHINGTON[8], b. Feb. 1, 1846; m.; P. O. South Lyme, Conn.
III AMOS OSCAR[8], b. June 18, 1850, at Stonington; P. O. unknown.
IV COURTLAND ALBERT[8], b. Sept. 3, 1852; m. Addie Banning, Jan. 1, 1876; P. O. Newington Junction, Conn.
V MELISSA ANN[8], b. Jan. 31, 1856; m. Charles E. Wilson; no child. They live at 24 Woodbridge st., Hartford, Conn.
VI CHARLES ARTHUR[8], b. July 27, 1857; m. Aug. 5, 1879; P. O. South Lyme, Ct.
VII MARTHA EMMA[8], b. May 29, 1860; m. E. Watrous, March 27, 1880; P. O. Bristol, Conn.
VIII CECILIA ALMA[8], b. July 17, 1866; m. Nov. 29, 1879, Robert Chadwick; P. O. Hartford, Conn.; one son:
1. Earle[9] Chadwick, b. May 1, 1881.
IX CLARA UDILLA[8], b. Feb. 28, 1869; m. Charles Howard, June 28, 1885; P. O. South Lyme, Conn.

929. **Henry Allen[7] Stanton** (Jonathan G.[6], Amariah[5], Amariah[4], Daniel[3], 11 Samuel[2]), b. Feb. 9, 1825, in Voluntown, Conn.; m. PHEBE ANDREWS, and d. Feb. 22, 1890, in Norwich, Conn.

Issue:

I HENRY IRVING[8].

930. **Eliza Ann**[7] **Stanton** (Jonathan G.[6], Amariah[5], Amariah[4], Daniel[3], 11 Samuel[2]), b. March 17, 1827, in Voluntown, Conn.; m. CALEB P. POTTER, May 7, 1848; he was b. Jan. 14, 1824, and was postmaster of Voluntown, Conn. Mrs. Potter is a Baptist and now lives at 31 Lincoln avenue, Norwich, Conn.

Issue:

I FRANK[8] POTTER, b. March 12, 1852, at Griswold, Conn. He m. Dec. 28, 1876, and now lives at Norwich, Conn.

II ELLA[8], b. June 13, 1854, in Ledyard, Conn., and d. Sept. 15, 1871.

III ALBERT L.[8], b. Aug. 9, 1858, at Voluntown, Conn.; he m. May 9, 1882, and now lives at Norwich, Conn.

IV CHARLES P.[8], b. April 14, 1867, at Voluntown, Conn.; he m. Sept. 7, 1887, and lives at Voluntown.

931. **Daniel Washington**[7] **Stanton** (Daniel[6], Amariah[5], Amariah[4], Daniel[3], 11 Samuel[2]), b. April 24, 1813, at Voluntown, Ct.; he m. Nov. 13, 1843, at Waterford, Ct., ELLEN DOUGLAS COMSTOCK; she was b. Feb. 19, 1816, and now living; he was a manufacturer of oils and paints in Waterford, Conn. In religion he was a Baptist and politically a Republican. Sept. 7, 1871, he was killed, thrown from a carriage while his horse was running away.

Issue:

941 I HENRY DANIEL[8], b. Feb. 17, 1846; m. Jennie E. Harris.

II MARY ELLEN[8], b. June 9, 1850; m. June 23, 1880, to John J. Comstock, Jr.; has one child:

1. Grace Stanton[9] Comstock, b. Aug. 27, 1882.

III JULIA EMELINE[8], b. July 22, 1856.

932. **Benjamin Gallup**[7] **Stanton** (Daniel[6], Amariah[5], Amariah[4], Daniel[3], 11 Samuel[2]), b. Feb. 17, 1816, at Voluntown, Windham county, Conn.; m. Dec. 2, 1849, at East Lyme, Conn., to SARAH MEHITABLE COMSTOCK; she was b. Dec. 15, 1825. They now live at East Lyme, where he is a manufacturer of oils and paints. He is a Baptist and Prohibitionist.

Issue:

I MIRIE BENJAMIN[8], b. Jan. 19, 1852.

II CHARLES FRANKLIN[8], b. Dec. 23, 1855.

III JOHN DANIEL[8], b. Oct. 23, 1857.

933. **Nathan Leland[7] Stanton** (Daniel[6], Amariah[5], Amariah[4], Daniel[3], 11 Samuel[2]), b. Feb. 24, 1818, in Voluntown, Conn.; m. SUSANNA W. GALLUP, Sept. 17, 1843; lived in Voluntown, Conn., and d. there May 14, 1848.

Issue:

I NATHAN L.[8], Jr., b. Aug. 9, 1844, in Voluntown; m. at Mystic, Conn., to Adelaide Chappell of Waterford, Conn. He d. leaving three children.

II SUSANNA[8], b. Sept. 3, 1846, in Voluntown, Conn.; m. there to Mr. Wilbur. She d. leaving several children.

934. **Susan Maria[7] Stanton** (Daniel[6], Amariah[5], Amariah[4], Daniel[3], 11 Samuel[2]), b. Aug. 28, 1827, at Voluntown, Conn.; m. there Nov. 25, 1849, to HORACE A. BRIGGS. He was b. Jan. 6, 1820, at Plainfield, Conn., and now living at Norwich, Conn. He is a Baptist, a Democrat, and in business a manufacturer of firearms. She d. in April, 1869, at Norwich, Conn.

Issue:

I CHARLES ENOCH[8] BRIGGS, b. Aug. 23, 1853, at Voluntown, Conn.; m. Dec. 11, 1878, to L. LOUISA SWAN; she was b. April 10, 1858. They now live in Norwich, Conn. He is a Congregationalist, a Democrat and a manufacturer of firearms. They have two sons:

1. Harvey Milfred[9] Briggs, b. Sept. 5, 1879.
2. Horace Isaac[9], b. July 18, 1884.

II SUSAN MARIA[8], b. Sept. 19, 1855, in Norwich, Conn., where she now lives; unm.

III LILLIAN WHITE[8], b. Dec. 17, 1858, in Norwich; m. Nov. 23, 1887, to Charles R. Cross; lives in New London, Ct.

IV ALVIN DANIEL[8], b. Feb. 1, 1862, in Norwich, where he now lives; unm.

NINTH GENERATION OF 11 SAMUEL[2].

935. **Lydia Ann[8] Stanton** (William C.[7], Jonathan G.[6], Amariah[5], Amariah[4], Daniel[3], 11 Samuel[2]), b. March 17, 1836, in Voluntown, Conn.; m. in Stonington, Conn., Sept. 21, 1862, to GEORGE PERIGO RATHBUN. He is a Baptist, Prohibitionist and carpenter. They now (1888) live at 18 Williams ave., Preston, Norwich, Conn.

Issue:

I WILLIAM STANTON[9] RATHBUN, b. May 7, 1866, at Stonington.

II NELLIE MAY[9], b. Jan. 8, 1868, at Stonington.

936. **Amelia Mercy**[8] **Stanton** (William C.[7], Jonathan G.[6], Amariah[5], Amariah[4], Daniel[3], 11 Samuel[2]), b. July 13, 1837, in Voluntown, Conn.; m. Sept. 25, 1856, to JAMES F. BURDICK; d. Sept. 11, 1870, leaving one son:

I CAPT. HOWARD ELLSWORTH[9] BURDICK, now of New Bedford, Mass.

937. **William Henry**[8] **Stanton** (William C.[7], Jonathan G.[6], Amariah[5], Amariah[4], Daniel[3], 11 Samuel[2]), b. Aug. 11, 1839, in Voluntown, Conn.; m. (1) Dec. 20, 1864, at Center Groton, Conn., ELLEN H. DABOLL; she d. Nov. 11, 1870. He m. (2) Jan. 24, 1872, at Center Groton, LAURA P. DABOLL; she d. Jan. 8, 1879. He m. (3) Oct. 30, 1881, at Norwich, Conn., ESTHER L. MABREY. Ellen H. Daboll was b. June 11, 1843; Laura P. was b. Oct. 19, 1844.

William H. d. April 8, 1889, in East Lyme, Conn., where he was a merchant. He was a Baptist and a Republican.

Issue:

I FLORA HORTENSE[9], b. Nov. 13, 1865; P. O. Norwich, Ct.
II NATHAN W.[9], b. March 13, 1868; P. O. Clyde, N. Y.
III NELLIE D.[9], b. Jan. 20, 1873; P. O. E. Lyme, Conn.
IV HOMER A.[9], b. Sept. 14, 1876; P. O. E. Lyme, Conn.
V CHARLES C.[9], b. April 27, 1883; deceased.
VI ERNEST C.[9], b. Nov. 21, 1884; deceased.
VII EVERETT C.[9], b. Nov. 21, 1884; P. O. E. Lyme, Conn.

938. **Sarah Ellinor**[8] **Stanton** (William C.[7], Jonathan G.[6], Amariah[5], Amariah[4], Daniel[3], 11 Samuel[2]), b. Aug. 9, 1846, at Voluntown, Conn.; m. Feb. 17, 1874, at Taftville, Norwich, Conn., to OSCAR R. YORK; he b. April 27, 1843. They now live in Brownsdale, Minn.

Issue:

I JENNIE ALICE[9] YORK, b. Feb. 3, 1875.

939. **Serena Jane**[8] **Stanton** (William C.[7], Jonathan G.[6], Amariah[5], Amariah[4], Daniel[3], 11 Samuel[2]), b. Feb. 22, 1850, in Voluntown, Conn.; m. April 20, 1874, HENRY HOGAN, and now lives in Westville, Conn. He was b. 1847, in New York, and is a carriage-maker.

Issue:

I JENNIE ETTA[9] HOGAN, b. May 27, 1876, at Preston, Conn.
II FLORENCE IMOGENE[9], b. July 19, 1881, at Hamden, Conn.

III JOSEPHINE DE FOREST[9], b. March 7, 1884, at Hamden, Conn.
IV LILLIAN STANTON[9], b. April 23, 1888, at Hamden, Conn.

940. **James Alonzo[8] Stanton** (James M.[7], Jonathan G.[6], Amariah[5], Amariah[4], Daniel[3], 11 Samuel[2]), b. Dec. 4, 1844, at Voluntown, Conn.; m. Nov. 1, 1876, at Poquonnock Bridge, Conn., to JENNIE A. GODFREY; she was b. Feb. 18, 1854, at Mystic River, Conn. He is a Baptist, a Prohibitionist, and now lives on a farm at Niantic, Conn.

Issue:
I ELVIN ALONZO[9], b. June 26, 1880.

941. **Henry Daniel[8] Stanton** (Daniel W.[7], Daniel[6], Amariah[5], Amariah[4], Daniel[3], 11 Samuel[2]), b. Feb. 17, 1846, at Waterford, New London county, Conn.; m. Dec. 14, 1869, at New London, Conn., to JENNIE ESTHER HARRIS, who was b. Feb. 28, 1847; he is a Baptist and Republican; he now lives in New London, Conn., and is in the boot and shoe business.

Issue :
I IDA LOUISE[9], b. May 13, 1871.
II NITA PAULINE[9], b. Feb. 8, 1873.

APPENDIX.

A RECORD OF A FEW FAMILIES NOT YET IDENTIFIED WITH THE DESCENDANTS OF THOMAS STANTON OF STONINGTON, CONN.

[With the exception of (H.) Asahel and (I.) John, these families have their origin in Connecticut, and I believe them to be descendants of Thomas[1], through lines the intermediate records of which have been lost.]

(A) **James Stanton.** I believe this to be James[5] Stanton, b. Feb. 17, 1745, son of 870 Daniel[4] Stanton. My information is meager and unsatisfactory. One grandson thinks the name is Alexander instead of James. This undoubtedly is an error arising from the fact that his wife's surname was Alexander, and that the eldest son was given his mother's surname. The son Elisha has a son William, who says "Alexander was given his mother's family name, and his father's name was James." Believing this to be correct, I record the facts as follows:

James Stanton was born in Connecticut, and married Hannah Alexander. He lived for a time in Hartland, Hartford county, Conn., and moved from there to Essex county, N. Y. His wife died about 1808, in the town of Moriah, Essex county, N. Y. He died about 1824, in Crown Point, Essex county, N. Y., with small-pox, and at an advanced age. He had a brother Daniel.

Note that James[5] Stanton, born in 1745, would have been 79 years old in 1824; that he had a brother Daniel, born in 1743, and another brother Daniel, born in 1750, and a third brother Daniel, born in 1757. His father's name also was Daniel. Note also that James[5], b. in 1745, had two brothers and two sisters, whose names are reproduced in the names of the children of James of Essex county, N. Y.

The children of James and Hannah are:

I MARY — known as Polly.
1 II ALEXANDER, b. April 12, 1778; m. Fanny Stackhouse.
III JAMES.

2 IV ELISHA, b. March 22, 1782; m. (1) Jerusha Strong; (2) Nabby Hildreth.
V AMOS.
VI EDWARD.
VII HANNAH.
VIII DANIEL.
IX ABIGAIL.

Of the above I have further records of only two, the second and fourth children, namely:

1. **Alexander Stanton**, b. April 12, 1778, in Connecticut; m. FANNY STACKHOUSE in Vermont, and died in Long Lake, Hamilton county, N. Y. His work was that of a sawyer. He had these children:

I OLIVER.
II JERUSHA; lives in Ohio.
III SAMUEL.
IV PHEBE; m. Mr. Theron Searl, and lives at Crown Point, N. Y.
V NANCY ANN; lives at Crown Point, N. Y.
VI DANIEL, b. Sept. 10, 1822, at Crown Point, Essex county, N. Y., where he now lives; he m. Lenorinda Meacham, and has 3 children, b. at Crown Point:
1. Shareld, b. Nov. 21, 1860; m. Sept. 10, 1887, to ——.
2. Amanda, b. June 3, 1864.
3. Orlando, b. Sept. 19, 1875.
VII ALICE; m. Orzello Boyden, and lives at Long Lake, Hamilton county, N. Y.

2. **Elisha Stanton**, b. March 22, 1782, in Hartland, Hartford county, Conn.; m. at Crown Point, Essex county, N. Y., Jan. 7, 1808, to JERUSHA STRONG. She was b. March 21, 1789, and d. April 14, 1831. Elisha m. (2) NABBY HILDRETH, April 13, 1834. She was b. June 1, 1803.

He was a captain in the War of 1812, and was wounded at the battle of Plattsburg. His trade was that of mill-wright and carpenter. He died at Long Lake, Hamilton county, N. Y., in October of 1879.

His children were:

I LENORA, b. Nov. 12, 1808; m. Hiram Sprague; dead.
II LAURA, b. March 15, 1812; m. Lawrence Meacham; dead.

III AMARIAH, b. May 9, 1814; m. Jane Howard; d. in 1875.
3 IV DAVID, b. Feb. 19, 1816; m. Amanda Shaw.
4 V WILLIAM, b. July 16, 1818; m. Lydia A. Seaman.
VI JEMIMA, b. March 24, 1820; m. Willis Sprague about 1852, and lives in Canada.
VII JAMES, b. March 28, 1822; m. Sophronia Allen about 1848, and lives in Earley, Sac county, Iowa.
VIII HANNAH, b. Jan. 25, 1824; m. Horatio Winters about 1847, and lives at Highgate, Franklin county, Vt.
IX ROXANA, b. June 27, 1826; d. July 15, 1851.
X MIRYETTE, b. May 29, 1828; m. Joseph Holden.
XI AMASA, b. Nov. 11, 1830; m. Savona Allen about 1852.
5 XII ELLIOT HENRY, b. Feb. 13, 1836; m. Mary Jordan.
XIII ABIGAIL C., b. April 4, 1838; d. about 1860.
XIV LOUISA O., b. Aug. 19, 1840; d. about 1854.
XV WEALTHY J., b. Sept. 30, 1842; lives at Long Lake, Hamilton county, N. Y.

3. **David Stanton** (Elisha, James), b. Feb. 19, 1816, at Crown Point, N. Y.; m. Jan. 30, 1845, at Brant, Erie county, N. Y., to AMANDA SHAW; she was b. April 5, 1828, and d. May 28, 1884. He is a farmer and a Democrat. Now lives at Farnham, Erie county, N. Y. He has these children:
I DUANE J., b. Jan. 25, 1847; d. Nov. 1, 1872.
II ETTIE, b. Jan. 25, 1849; P. O. Farnham, N. Y.
III LIZZIE, b. Nov. 11, 1861; m. June 27, 1887, to Charles M. Hamilton, and lives in Buffalo, N. Y.

4. **William Stanton** (Elisha, James), b. July 16, 1818, at Crown Point, N. Y.; m. Jan. 27, 1842, at Moriah, Essex county, N. Y., to LYDIA A. SEAMAN, who was b. Nov. 14, 1824. He is a farmer, Democrat and Universalist. His address is Long Lake, Hamilton county, N. Y. He has six children, all are married and all the living, except Elsie, live at Long Lake:
I HENRY, b. Jan. 6, 1844; dead.
II LIVONIA, b. Sept. 30, 1846.
III GEORGE B., b. April 8, 1847.
IV ALMEDA, b. Aug. 19, 1854; dead.
V ELSIE, b. July 27, 1861; m. Herbert Berrie, and lives at West E——— (?)
VI ABI, b. Nov. 17, 1866.

5. **Elliot Henry Stanton** (Elisha, James), b. Feb. 13, 1836, in Crown Point, N. Y.; m. Dec. 8, 1856, in Moriah, N. Y., to Mary Jordan; she was b. in Moriah, Dec. 11, 1841. He is a farmer, a Democrat, and belongs to the Church of Christ. His address is Finchford, Black Hawk county, Iowa. He has three children:

I MARY L., b. Oct. 22, 1858; m. Dec. 23, 1883, to Mr. Carmin, and lives in Cedar Falls, Iowa.
II CALISTA L., b. May 18, 1860; unmarried; lives at home.
III ELIZA J., b. Dec. 23, 1862; m. Dec. 23, 1882, to Frank M. Newell; P. O. Labanty, Albany county, Wyoming.

(B) **Joseph Stanton.** Joseph Stanton married Fanny Miner in North Stonington, where he is said to have been born. The wife Fanny died at Millville, North Stonington, Conn., in 1840 or '41. Joseph is said to have had a brother Oscar Stanton. All else known of Joseph is that he had two children:

I FRANCES (known as Fanny), who died aged 20 and unm.
1 II JOSEPH, b. in April, 1804; m. Elizabeth H. Cooper.

1. **Joseph Stanton** (Joseph), b. in April, 1804, at North Stonington, Conn.; he moved to Sag Harbor, Long Island, when a young man, and there in 1833 he married ELIZABETH HAVENS COOPER. She was b. April 24, 1814, at Sag Harbor, where she now lives. Mr. Stanton d. at Sag Harbor, Oct. 22, 1866. He was a carpenter and a member of the M. E. church. He had eight children, all b. at Sag Harbor:

I OSCAR F., b. July 18, 1834; m. Carrie E. Gardiner.
II WILLIAM C., b. in 1836; d. Sept. 2, 1863, at Key West, Fla.
III CHARLES W.; d. young.
IV HARRIET F.; d. young.
V JOSEPH B., b. in 1844; m. in 1874 to Jennie Eden of Brooklyn, N. Y.; lives at 108 Franklin st., New York.
VI MARY E., b. in 1846; unmarried; P. O. Sag Harbor, L. I.
VII EMMA; d. young.
VIII HELEN A., b. March 10, 1850; m. Harold A. Booth in Brooklyn, N. Y., April 26, 1876; now lives at Sag Harbor, L. I.; no child.

Joseph's son, Oscar F., says his father died Oct. 22, 1866, but his dau., Helen A., says: "Father d. Sept. 21, 1865."

2. **Capt. Oscar Fitzalan Stanton** (Joseph, Joseph), b. July 18, 1834, at Sag Harbor, L. I.; m. there July 6, 1859, to CARRIE E. GARDINER. She was b. Nov. 11, 1837, at Sag Harbor, dau. of Charles Fox Gardiner and wife Eliza. Oscar F. Stanton is a Presbyterian and a Captain in the U. S. Navy. He is in command of the Naval Station at New London, Conn. His children are:

I FANNY GARDINER, b. Oct. 18, 1867; m. March 28, 1888, to Daniel Latham, and lives at New London, Conn.

II BESSIE, b. Sept. 3, 1875.

In 1888 Capt. Stanton tried to find his grandfather's ancestral record and from some records discovered he thought his grandfather was 305 Joseph[6] Stanton, b. in 1769. Since then I have found the family of 305 Joseph and proven that supposition erroneous.

The following sketch of Capt. Oscar F. Stanton is taken from Appleton's Encyclopædia of American Biography:

"Capt. Oscar Fitzalan Stanton entered the navy as acting midshipman, 29 Dec., 1849. He was graduated by the U. S. Naval Academy at Annapolis in 1855, promoted to Master, 16 Sept., 1855, and commissioned Lieutenant, 2 April, 1856, served in the steamer *Memphis*, on the Paraguay expedition, in 1858–9, on the coast of Africa in 1859–60, and in the sloop *St. Marys*, of the Pacific squadron, from Dec., 1860, till April, 1862. He was commissioned Lieutenant-Commander, 16 July, 1862, commanded the steamer *Tioga* in the special West India squadron, in 1862–3, and the steamer *Panola* on the Western Gulf blockading squadron, in 1863–4. In 1865 he was on ordnance duty at New York, after which he served at the Naval Academy until May, 1867. Promoted to Commander, 12 Dec., 1867, and had charge of the steamer *Tahoma*, of the North Atlantic squadron, and the *Purveyor*, on special service, in 1867–9. He commanded the receiving ship at Portsmouth, N. H., in 1871, the steamer *Monocacy*, on the Asiatic station, from 1872 to 1874, when he was transferred to the *Yantic*. Promoted to Captain, 11 June, 1879, and in Nov., 1881, went on duty at the Naval Asylum in Philadelphia, where he was until 1884; then he commanded the flagship *Tennessee*, of the North Atlantic station. Since 31 Oct., 1885, he has had command of the New London naval station."

(C) **Benjamin Stanton** (may be a descendant of (D) JOHN). Benjamin Stanton was b. July 15, 1778, in Vermont; he m.

MARY PECKHAM at Groton, Conn. She was b. Oct. 19, 1778, and died, according to son Joseph H., April 6, 1835, but, according to dau. Maria, April 18, 1836. Benjamin was a farmer and a Baptist. He d. in June, 1863, at Plainfield, Windham county, Conn. His descendants know nothing as to his parentage, brothers and sisters, or as to any further facts of family.

Issue (b. in Groton, Conn.):

1 I MARIA, b. Oct. 4, 1809; m. Hiram Herrick.
II CLARK P., b. June 30, 1811; lives at Canterbury, Conn.
2 III JOSEPH H., b. Nov. 30, 1813; m. Hannah A. Gardner.
IV NANCY L.; m. Edward Button and lives at Brooklyn, Windham county, Conn.
V FRANK; died young.
VI FRANK H.; died, aged about 18.
3 VII JOHN A., b. March 1, 1820; m. Mary S. Bullard.

1. **Maria Stanton** (Benjamin), b. Oct. 4, 1809, in Groton, Ct.; m. HIRAM HERRICK at Canterbury, Conn., where she now lives. Mr. Herrick was b. April 9, 1810, is a Methodist, a farmer and a Republican.

Issue (b. in Canterbury):

I MARY JANE HERRICK, b. June 27, 1832; m. Jan. 9, 1853, to ——; d. Feb. 29, 1864.
II FRANCES MARIA, b. Feb. 4, 1834; m. Nov. 26, 1855, to George D. Edwards; P. O. Canterbury, Conn.
III GEORGE, b. Sept. 15, 1836; m. Sept. 4, 1861, to —— ——; d. March 30, 1864.
IV REUBEN F., b. Dec. 8, 18—; d. May 12, 1848.
V CHARLES W., b. Nov. 4, 1844; P. O. Canterbury.

2. **Joseph H. Stanton** (Benjamin), b. Nov. 30, 1813, in Groton, Conn.; m. Nov. 9, 1836, in Bridgewater, Susquehanna county, Pa., to Hannah A. Gardner, who was b. March 9, 1810, and d. Nov. 26, 1859. Mr. Stanton is a shoemaker, a Freethinker and a Democrat. He lives at Painted Post, Steuben county, N. Y.

Issue:

I GEORGE H., b. Sept. 7, 1838; m. July 9, 1859, and lives at Tobyhanna Mills, Monroe county, Pa.
II HANNAH M., b. Aug. 12, 1840; d. March 6, 1841.
III JEROME I., b. Nov. 18, 1841; m. Sept. 17, 1871, to ——; he lives at Painted Post, N. Y.

IV Lucinda E., b. Nov. 16, 1843; m. May 15, 1867, to Joseph B. Sherwood; lives at Brooklyn, Pa.
V Perry G., b. Feb. 20, 1846; P. O. Philipsburg, Warren county, N. J.
VI Ellen E., b. Dec. 5, 1847; d. July 2, 1870.
VII Ann M., b. July 8, 1852; d. March 17, 1853.

3. **John Austin Stanton** (Benjamin), b. March 1, 1820, in Groton, Conn.; m. Jan. 3, 1848, in Bridgewater, Pa., to Mary Sophia Bullard, who was b. Aug. 20, 1828, and d. April 19, 1872. Mr. Stanton d. March 15, 1873, in Bridgewater. He was a Universalist, a stone mason and a Democrat.

Issue:
I Fannie M., b. Dec. 3, 1848; m. Nov. 26, 1879, to Mr. Lloyd, and lives at Olyphant, Pa.
II Clara Aeta, b. Oct. 2, 1852, near Montrose, Pa., and in 1888 was teaching in Scranton, Pa.
III Frank H., b. Nov. 28, 1853; P. O. Laramie City, Wyoming; he m. Dec. 20, 1883, Ella Burnam.
IV William E., b. March 9, 1869; d. Jan. 25, 1870.
V Willis M., b. Dec. 28, 1871; after his mother's death he was adopted by his uncle, Lyman Sherman, and is known as Willis M. Sherman. He lives at Brooklyn, Susquehanna county.

(D) John Stanton. The following record is, in the main, from Groton, Conn., records, and said John Stanton has never been identified. Many of Thomas[1] Stanton's descendants lived in Groton, and I insert this in connection with (C) Benjamin since the latter may be a descendant of this John.

I am strongly inclined to believe that (D) John Stanton, who m. Ann Huchison, March 10, 1702, and lived in Groton, Conn., was a son of 2 Thomas[2].

The baptismal record of 2 Thomas'[3] children is irregular and incomplete; there is no baptismal record of a son John, but my belief is based upon these reasons. The date of his (D John's) birth was certainly not later than 1682 since he m. in 1702. No grandson of Thomas[1] was old enough to have a son in 1682. Therefore I argue that (D) John was himself a grandson. Now our records are accurate of all the grandchildren of Thomas[1] except those through the son Thomas[2], where there has been a confessed difficulty and lack of records. If (D) John was a descendant of Thomas[1], he was a grandson; if a grandson, it must have

been through Thomas[2]. Is not the way he names his children significant? His first one for his wife, his second one for himself, his third one for — was it not for his father?

Until there is proof for this sonship, however, that cannot be disputed, I place this record in the appendix.

Issue:

I ANNA, b. 3 Nov., 1703.

II JOHN, b. 24 Jan., 1705; m. 12 Feb., 1725, Mary Colver. Had:
  1. Mary, b. 21 Sept., 1725.
  2. Anna, b. 14 March, 1727.
  3. Samuel, b. 13 Nov., 1729.

III THOMAS, b. 7 April, 1708; m. 20 March, 1732, Lucy Bailey. Had:
  1. Lucy, b. 10 April, 1734.
  2. Anna, b. 10 July, 1740; d. 20 Nov., 1751.
  3. Thomas, b. 14 Jan., 1745; d. 20 Oct., 1751.

IV PATIENCE, b. 10 Nov., 1710.

V DOROTHY, b. 28 June, 1715.

VI JOSEPH, b. 26 Jan., 1717.

VII BENJAMIN, b. 30 Aug., 1721; m. —— Fanning. Had:
  1. Martha; m. Jonathan Wheeler.

(E) John Stanton. John Stanton of Groton, Conn., a shoemaker, had:

I LOIS; bapt. July 28, 1734.

II LYDIA; bapt. July 3, 1737.

III A daughter; bapt. Aug. 10, 1740.

(F) Amos Stanton. Amos Stanton is said to have been born in Connecticut in 1740, and to have lived on Long Island Sound.

In 1771 he was in Great Barrington, Berkshire county, Mass., and, as appears in a deed, was of Lee, Mass., in 1772.

In 1784 or '5 he moved to Mayville, Montgomery county, N. Y.; subsequently (in 1791) he moved to Jamesville, Onondaga county, N. Y., and thence to Syracuse, N. Y., in 1805, where he died Aug. 14, 1806. He was buried first at Salino Cemetery, but afterward moved to Oakwoods Cemetery, Syracuse.

His wife was Mercy Davis, who was said to have a brother Isaac Davis; she born in 1746, and died Sept. 17, 1814.

Mr. Stanton was a short, thick-set man, with light hair and blue eyes.

Issue:

I MERCY, b. in 1764; m. Chester Waterman.
II ROSWELL, b. in 1766; lived and died in Cato, N. Y.
III AMOS, b. in 1768; for information as to his descendants, address Mrs. Lucinda Wales Clark, Watkins, N. Y.
1 IV ISAAC, b. in 1770; m. Betsey Smith.
V SALLY, b. in 1772; m. Daniel Loomis; she is also said to have m. —— Brown, and had a dau., Mrs. Amanda Sturtevant of Delevan, Wis.
2 VI JOHN, b. June 17, 1774; m. Annis Pedrick.
3 VII ELECTA, b. April 6, 1777; m. Obed Bancroft.
4 VIII BENJAMIN, b. in 1788; m. Hannah Smith.
IX POLLY, b. in 1780; m. Joseph Kilborn.
X SYLVIA, b. in 1782; m. Thomas Grover.
XI ABIGAIL, b. Aug. 16, 1784; m. Joseph Landon and had a son Loftus Landon, b. April 17, 1818, who lived at Adams, Jefferson county, N. Y.
5 XII LUCINDA, b. in 1786; m. Peter Wales.
6 XIV RUFUS, b. in 1788; m. three times.
XV JAMES, b. in 1790; he d. in Jamesville, Onondaga county, N. Y.

1. **Isaac Stanton** (Amos), b. in 1770 in Great Barrington, Mass.; m. BETSEY SMITH of Orange county, N. Y., and d. in 1832 in Syracuse, N. Y.; he had a son:

I SIDNEY, b. March 9, 1809, who lived in Syracuse, and the following four were either children or grandchildren to Isaac:
II VAN R.; a lawyer in Brooklyn, N. Y.
III CHARLES; killed in the Rocky Mountains.
IV ISAAC; went west and died.
V ALMENA.

2. **John Stanton** (Amos), b. June 17, 1774, in Stockbridge, Mass.; m. in 1796 to ANNIS PEDRICK, who was b. Dec. 23, 1776, and d. Oct. 4, 1843, aged 66 yrs. 9 mos. 11 days; he settled in Gorham, Yates county, N. Y., where he d. May 9, 1853; he had these:

7 I BENJAMIN, b. Feb. 24, 1798; m. Mary Dean.
8 II JAMES P., b. Oct. 8, 1799; m. Emeline Wheadon.
III HARLOW M., b. Oct. 13, 1802; m. (1) Sept. 6, 1827, Joanna Sanders; m. (2) Sept. 27, 1829, Margery Card. He d. April 12, 1885; had 1 son and 2 daughters.

IV JOHN, Jr., b. Feb. 3, 1805; d. Dec. 2, 1826; unm.
V ABIGAIL, b. Oct. 8, 1807; m. June 28, 1836, to James C. Cody. She had a son J. H. Cody, at Gorham, N. Y.
VI SABRA A., b. March 31, 1812; m. Dec. 16, 1832, to George Elden; she lived and died at Gorham, N. Y.
VII SAREPTA M., b. Feb. 15, 1815; m. (1) Oct. 30, 1832, Erastus Pond; m. (2) Feb. 9, 1856, Gurden Perrine; m. (3) Wm. Morrow and lives at Milan, Ohio.
VIII ANNIS L., b. June 1, 1818; m. Oct. 17, 1836, Wilbert Barnes. She had a dau. Josephine, who m. J. S. Chapman, and lives at 3217 Vernon ave., Chicago, Ill.

3. **Electa Stanton** (Amos), b. April 6, 1777; m. OBED, son of Stephen BANCROFT; she d. Jan 5, 1855. They lived in Canada, had 2 sons and 4 daughters; the sons were,
I HARVEY BANCROFT, now dead, who lived in Burnside, Mich.
II ROSWELL BANCROFT, now living at St. Thomas, Elgin county, Ontario.

4. **Benjamin Stanton** (Amos), b. in 1778; m. Hannah Smith of Orange county, N. Y., and d. in Pompey, N. Y.; he has a son:
I FREEMAN (or Truman), who lives in Pompey or Jamesville, N. Y.

5. **Lucinda Stanton** (Amos), b. in 1786; m. Peter Wales of Syracuse, N. Y., in 1809; d. in 1864.
Issue:
I LUCINDA WALES, who m. ——— Clark, and lives in Watkins, N. Y.
II MARY ANN, who lives in Watkins, N. Y.

6. **Rufus Stanton** (Amos), b. in 1788 at Mayfield, Montgomery county, N. Y.; when 16 he moved to Corinth, now Syracuse, N. Y. He was a baker and brewer, engaged in the salt industry, kept a tavern. In 1816, he raised rye where the Syracuse House now stands. His farm was on the western limits of the city, now known as Stanton Hill. The Driving Park is the site of his old meadow. He d. Sept. 10, 1874, and was then the oldest resident of the county. He m. (1) in 1815, MINERVA

BELKNAP, and by her had 3 children. She d. in 1821. He m. (2) MINERVA PHELPS, and had by her seven children. He m. (3) the widow of Judge Clark of Clarkson, Mich., who was living in 1888.

Issue (by 1st wife):

I DIANTHA; m. Henry Barnes.

II GARDNER; m. Helen Ainsley; they had a dau. who married Dr. Edwards of Syracuse.

III A child, record unknown.

Issue (by 2nd wife):

IV HELEN M., who m. Chas. Keene; he is dead; she lives in Syracuse, N. Y.

V HERMAN H., who m. Helen Dibble and lives in Topeka, Kans.

VI MINERVA E., who m. Henry Burwell and lives in Chicago.

Four other children by the second wife died young.

7. **Benjamin Stanton** (John, Amos), b. Feb. 24, 1798; m. April 20, 1820, MARY DEAN, at Dresden, Yates county, N. Y.; he d. Jan. 1, 1846, and had these children:

I MARTHA EMELINE, b. in 1821; d. Dec. 25, 1883; she m. (1) Norman Holmes, (2) Chas. Loyd.

II GEORGE BENJAMIN, b. Dec. 30, 1822, in Benton, Yates county, N. Y.; he m. Emeline C. Lamport, and d. in Batavia, N. Y., July 8, 1876. His children were:

1. Richard B., b. Oct. 18, 1850; m. Leora E. Merril, and had son, Fred. M. Stanton.
2. Willard G., b. Aug. 1, 1852; m. Laura A. Emery and had son, Sanford E. Stanton.

III MARY JANE, who m. Edwin Lamport, and had a dau., Libbie Lamport, who m. —— Armstrong.

8. **James P. Stanton** (John, Amos), b. Oct. 8, 1799; m. May 20, 1830, EMELINE WHEDON; she b. March 2, 1801, and d. Jan. 31, 1886, in Watkins, N. Y. He lived in Gorham and Penn Yan. Died in Watkins, Aug. 9, 1880. Was a farmer.

Issue:

I MARTHA J., b. Sept. 20, 1834; d. Nov. 7, 1889, at Watkins, N. Y., unm.

9 II WARREN J., b. Nov. 21, 1835; m. Charlotte B. Frazier.

III JULIA A., b. May 30, 1838; m. June 12, 1886, Nathan T. Dodson, at Kansas City, Mo., and d. March 11,

1890, at Wakefield, Kan. No child. Mr. Dodson lives now at Wakefield.

IV WILBUR F., b. Aug. 17, 18—; m. Dec. 27, 1865, to Sarah Chapman; lived in Elmira, N. Y.

V JOHN W., b. May 31, 184–; m. May 27, 1866, Jennie Hoagland. He is manager of the F. E. C. Medicine Co., 116 Monroe ave., Rochester, N. Y.

VI WEBSTER J., b. May 27, 184–; d. Sept. 20, 1872; unmarried.

9. **Warren J. Stanton** (James P., John, Amos), b. Nov. 21, 1835, in Penn Yan, N. Y.; m. Nov. 10, 1868, in St. Paul's Church, Detroit, Mich., to CHARLOTTE BEATTIE FRAZER; she was b. Aug. 24, 1842, in Adrian, Mich. Mr. Stanton was an editor and printer in Chicago, where he d. Dec. 17, 1889. His widow now lives at 256 Grand River avenue, Detroit, Mich., with her only son and child:

I HERBERT WELLES STANTON, b. Aug. 13, 1871; unmarried.

(G) William Stanton. This William Stanton was b. April 1, 1761, in Conn. He m. RACHEL GOODRICH, in Litchfield, Conn., where she was b. April 18, 1761. Early in their married life they moved to Pennsylvania. In company with them when they moved, was William's sister, Rebecca Stanton, who m. a Mr. Goodrich, and two nieces and a nephew named Freeling. William and wife both died in Abington, Pa.; he d. March 29, 1828; she d. in July, 1842 or '49. I believe William Stanton (b. in 1761 and resident of Litchfield, Conn.) is a grandson of 822 Rev. Robert[3] Stanton, of Salem, Mass. My reasons are these: (1) 822 Robert[3] had a son William[4], b. in 1727. (2) In Dec. 1806, a William Stanton died in Litchfield, Conn., aged 78 years. He had lived in Litchfield since before the Revolutionary War, and was a captain in Col. Elisha Sheldon's Regiment of Dragoons. I believe this Capt. William Stanton to have been William[4], b. in 1727, and to have been the father of William and Rebecca of Litchfield.

Issue:

I JACOB.

1 II SAMUEL, b. Jan. 26, 1789; m. Mary Reynolds.

2 III JOSEPH, b. June 17, 1791; m. Eunice Reynolds.

3 IV WILLIAM, b. Feb. 2, 1793; m. Judith Ackley.

V EPHRIAM; he has a son Leonard Stanton, in Fleetville, Pa.

4 VI DAVID, b. Oct. 16, 1799; m. Rebekah C. Batchelor.
VII POLLY; m. Mr. Reynolds and has:
1. Mrs. Sarah Stanton Decker, West Nicholson, Pa.
2. Mrs. Elizabeth Oakley, West Nicholson, Pa.

1. **Samuel Stanton** (William), b. Jan. 26, 1789, in Connecticut, probably Litchfield; he m. MARY REYNOLDS, and d. Oct. 18, 1852, at Benton, Pa. He was a Baptist, a farmer and a Democrat.

Issue:

I ELMINA, b. Feb. 24, 1815; dead.
II PHINEAS, b. Dec. 4, 1817, in Abington, Pa.; m. Caroline Wiedman, in Benton, Pa., May 3, 1846; she b. Dec. 12, 1826. They now live at Fleetville, Lackawanna county, Pa. He is a Methodist, farmer and Democrat. Their children are:
1. Limela C., b. March 9, 1847.
2. Jane C., b. Aug. 15, 1848.
3. George W., b. Sept. 22, 1850; P. O. Factoryville, Pa.
4. Jeremiah, b. Feb. 6, 1853; P. O. Waverly, Pa.
5. Josephine C., b. Oct. 25, 1854.
6. Albert L., b. Aug. 12, 1856.
III WILLIAM G., b. Jan. 2, 1820; dead.
IV RUTH, b. Aug. 2, 1822; dead.
V PERLINA, b. Sept. 9, 1824; dead.
VI HIRAM, b. Jan. 2, 1827; dead.
VII CELESTIA, b. May 22, 1829; dead.
VIII HANNAH, b. May 31, 1831; dead.
IX JAMES, b. July 29, 1833; dead.
X KATHERINE, b. Sept. 3, 1835; dead.
XI FERDINAND, b. Oct. 6, 1838; m. Polly Wallace in 1878, and lives in Clifford, Lackawanna county, Pa. No child.
XII CLERMONT, b. May 14, 1841; dead.

2. **Joseph Stanton** (William), b. June 17, 1791. His son Jonas says, "b. in Rhode Island," but the son Elias says, "my father's family came from Connecticut, and my mother's family from Rhode Island; these two families came to Pennsylvania and intermarried."

He m. EUNICE REYNOLDS. She was dau. of Phineas and Dorcas Reynolds, and was born June 7, 1794. She died Feb. 2, 1879. Mr. Stanton was a farmer, a Baptist and a Whig. He

died June 14, 1836, at Lenox, Susquehanna county, Pa. He had these children:

5 I MARIA, b. Oct. 18, 1812; m. Amos Carpenter.
II DIANA, b. March 26, 1814; m. Steward Reynolds, and has a son Delbert Reynolds at Factoryville, Pa.
6 III ELIAS, b. Jan. 24, 1816; m. Rena M. Wood.
IV MERRITT, b. Jan. 8, 1818; he m. Mary Poole, and died about 1864, in Binghamton, N. Y., where his wife and two children were in 1889. The children are Ada and Myra.
V DORCAS, b. Nov. 15, 1820; m. Leonard Rought, and has a son Abner Rought in Factoryville, Pa.
VI ABNER, b. March 3, 1824; m. and died childless about 1854, in Hartford, Susquehanna county, Pa. His widow m. C. M. Scott of Tonawanda, Pa.
VII LEORA, b. Jan. 28, 1828; dead.
7 VIII JONAS H., b. June 24, 1830; m. Mary Jane Rogers.
IX EZRA, b. June 14, 1833; died in 1858; unmarried.
X GEORGE B., b. Jan. 3, 1836; m. Alpha Bisbe, and lives at Scranton, Pa. He has a son Frank, who also lives at Scranton.

3. **William Stanton, Jr.** (William), b. Feb. 2, 1793, in Pa.; m. JUDITH ACKLEY in March, 1816. She was b. May 8, 1795, in New Jersey, and died in Scott, Pa., Feb. 23, 1862. He also died there April 15, 1867. He was a farmer and Republican. He served in the War of 1812.

Issue:

I WILLIAM ACKLEY, b. April 28, 1817; dead; he has a daughter Delia Stanton, who lives at Nicholson, Wayne county, Pa.; also a son George.
II ARABELLA, b. May 18, 1819; m. Welcome Stone, April 17, 1843; he died Dec. 27, 1884; she lives in Scott, Lackawanna county, Pa.
III CATHARINE, b. June 15, 1821; died Sept. 15, 1832.
IV RACHEL, b. June 6, 1824, in Abington, Pa.; m. at Scott, Pa., April 7, 1849, to William Fike, who was b. Nov. 20, 1821, and died Sept. 29, 1882. He was a Baptist, farmer, Republican. Mrs. Fike's P. O. is Justus, Pa. Their children are:
1. Giles Andrew Fike, b. July 29, 1851; grad. of Jefferson Medical College, Philadelphia, in 1876; m. June 20, 1877, to Eva A. Stone, and now practicing medicine in Dundaff, Susquehanna county, Pa.

2. Ruth Emma Fike, b. Feb. 25, 1855; m. Clarence E. White, Dec. 14, 1876, and now living in Justus, Pa.

V EMILY E., b. June 9, 1826; m. Mr. Mead; died Feb. 11, 1864; no child.

VI EUNICE, b. Feb. 1, 1828; m. Mr. Elliott; P. O. Venetia, Mobile county, Ala.

VII HANNAH, b. April 28, 1832; m. Mr. Elliott; P. O. Julian Furnace, Center county, Pa.

VIII GILES, b. Nov. 23, 1836, in Scott, Pa.; m. there May 10, 1864, to Lydia Jane White, who was b. Feb. 27, 1846. He is a Baptist, farmer and Republican. He and his family live at Chinchilla, Lackawanna county, Pa. His children are:

1. Eveline Judith, b. Jan. 7, 1866, in Scott, Pa. She is preceptress of the Keystone Baptist Academy at Factoryville, Pa.; unm.
2. Kate May, b. Aug. 19, 1870; died Dec. 29, 1888.
3. Herbert Charles, b. April 17, 1874.
4. Rutherford Giles, b. Aug. 10, 1876.
5. Frank White, b. March 22, 1878.
6. Harold Eli, b. Jan. 22, 1881.
7. Mary Georgiana, b. Jan. 5, 1886.

IX SILAS L., b. June 30, 1839; m. Celinda White, Nov. 25, 1865; she died May 19, 1881. He lives in Justus, Lackawanna county, Pa. Mr. Silas L. Stanton served three years in the Civil War in Co. K, 11th Pennsylvania Cavalry.

4. **David Stanton** (William), b. Oct. 16, 1799, at Providence, Pa.; m. at Abington, Pa., in 1818, to REBEKAH CROSMAN BATCHELOR, who was b. May 25, 1792, in Massachusetts; she d. Jan. 12, 1864, and he d. July 26, 1854, at Abington, Pa. He was a Baptist and a farmer.

Issue:

I ROSALINDA, b. Dec. 8, 1819; m. Mr. Briggs.

II DAVID CROSMAN, b. Dec. 2, 1821, in Abington; m. (1) Julia L. Gorman, of Abington, Feb. 1, 1844; she was b. Jan. 15, 1821, and d. in 1848. He m. (2) Albina Adalaide Casswell Pelham of Factoryville, Pa., Dec. 11, 1849; she d. July 21, 1880. Dr. D. C. Stanton is a veterinary surgeon in Factoryville, Pa. He is a Baptist and Republican. His children are:

1. Emma R., b. July 4, 1846; m. Mr. Johnson, Oct. 25, 1875; d. March 8, 1891.
2. Edwin L., b. March 24, 1848; m. April 16, 1876; P. O. East Benton, Pa.
3. Ella S., b. Feb. 12, 1850; m. Feb. 5, 1890; P. O. Factoryville, Pa.
4. Elsten D., b. Sept. 24, 1852; m. April 20, 1878; P. O. Factoryville, Pa.
5. Frank D., b. Aug. 20, 1854; P. O. Scranton, Pa.
6. Amos G., b. May 25, 1857; m. Oct. 5, 1881.

III JONAS B., b. May 26, 1824; dead.

IV JEMIMA WEDGE, b. Nov. 6, 1826; m. Mr. Armstrong; P. O. Mill City, Pa.

V HARRIET N., b. Feb. 19, 1829; m. Mr. Briggs; she is dead and her daughter, Alice Briggs, lives in Oakfield, Wis.

VI MARY, b. March 22, 1831; m. Mr. Miller; she is dead and her son, George Miller, lives at Edella, Lackawanna county, Pa.

5. **Maria Stanton** (Joseph, William), b. Oct. 18, 1812, in Abington T'p., Luzerne county, Pa.; m. in Benton T'p., July, 1832, AMOS CARPENTER. He was b. March 8, 1813, and d. April 2, 1887. He was a farmer, a Baptist and a Democrat. Mrs. Carpenter, in 1889, was living at Hop Bottom, Susquehanna county, Pa.

Issue:

I JEREMIAH B. CARPENTER, b. Nov. 15, 1833.
II JOSEPH M., b. April 25, 1835.
III MERRITT A., b. March 11, 1837.
IV FREEMAN, b. Dec. 20, 1838.
V OSCAR F., b. July 20, 1840.
VI GEORGE C., b. April 28, 1842.
VII DIANA, b. April 3, 1844.
VIII EDWIN G., b. April 22, 1846.
IX EUNICE E., b. Jan. 23, 1848.
X EMMA E., b. Oct. 10, 1849.
XI EVLIN A., b. Aug. 15, 1851.
XII STEWARD R., b. Jan. 22, 1853.
XIII IDA A., b. Nov. 2, 1854.
XIV EFFIE M., b. Aug. 3, 1857.

6. **Elias Stanton** (Joseph, William), b. Jan. 24, 1816, in Abington, Luzerne county, Pa.; m. Dec. 31, 1839, in Honesdale,

Wayne county, Pa., to RENA M. WOOD, who was b. April 11, 1807, and d. May 22, 1880. Mr. Stanton was in the lumbering and oil business. He d. in Honesdale, Pa., in the spring of 1890. He was an Episcopalian.

Issue:

I JOSEPH B., b. Oct. 25, 1840; d. young.
II JOSEPH E., b. Aug. 4, 1846; d. young.
III WILLIAM H., b. July 13, 1844; m. Dec. 30, 1869, to Lizzie J. Waller, and now lives in Honesdale, Pa.

7. **Jonas Hallstead Stanton** (Joseph, William), b. June 24, 1830, in Clinton T'p., Wyoming county, Pa.; m. Oct. 9, 1858, in Brooklyn, Pa., to MARY JANE ROGERS, who was b. Sept. 15, 1836, and d. Nov. 24, 1869. Jonas H. now lives in Brooklyn, Pa. He is a carpenter, a Presbyterian and a Republican.

Issue:

I CHARLES E., b. Jan. 11, 1860; d. Sept. 25, 1865.
II EUGENE, b. Aug. 31, 1862; m. April 27, 1887, Elizabeth Hillerman; lives in West Cedar Rapids, Iowa, and has a son, Charles Hillerman Stanton, b. May 31, 1888.
III FANNIE L., b. Sept. 10, 1864; P. O. Brooklyn, Pa.
IV GEORGE E., b. Aug. 28, 1867; P. O. Glenwood, Pa.
V HARRY A., b. July 12, 1869; P. O. Brooklyn, Pa.

(H) Asahel Stanton. Asahel Stanton was born in Berkshire county, Mass. He m. there MARTHA BALL; in 1817 he moved to Washington county, Ohio, and d. there April 11, 1849. He had two brothers — Rufus and Joseph — and three sisters — Rhoda, Betty and Lydia. There may have been others; said to have been a brother John.

Note that descendants of 28 Thomas[4] Stanton and of 145 Jabez[4] Stanton, as well as of 156 Elijah[4], lived in Berkshire county before 1800.

Asahel Stanton and wife Martha had:

I JOSEPH; m. Sophia Johnson; d. in 1844 in Washington county, Ohio. His children are:
  1. Austin, who lives at College Springs, Iowa.
  2. Irvin, who lives at College Springs, Iowa.
  3. Josephine, who m. —— Wyckoff; P. O. Cincinnati, Iowa.
II WILLIAM; m. Eliza Olney and d. at Vienna, Ill. He had:
  1. Griffin.

2. Laura.
3. Harriet.
All dead.

III EMILY; m. Hiram Fairchild and d. in Kansas.
IV MARY; m. David Morse and d. in Kansas.
V SARAH; m. William Grove; d. in Washington county, Ohio.
VI HARRIET; m. Z. Collins; d. in Washington county, Ohio.
VII LAURA; m. Isaac Johnson; d. in Washington county, Ohio.
VIII NANCY; m. John Fulcher; d. in Johnson county, Kansas.
IX NATHAN, b. March 26, 1819, in Washington county, Ohio. He m. (1) in Ohio to Lydia Conkright and in 1850 moved to Iowa; m. (2) Mrs. Elizabeth Lewis and lives in Centerville, Iowa. His children by his first wife are:

1. Cornelius A., who has been in business in Centerville, Iowa, since 1866.
2. David; dead.
3. Joseph; dead.
4. Andrew P., who lives in Numa, Iowa.
5. Julian, who lives in Georgetown, Colorado.
6. Nancy, who m. —— Hays; P. O. Centerville, Iowa.
7. Olive, who m. —— Pettitt; P. O. Livingston, Iowa.
8. Mary, who m. —— Beer; P. O. Livingston, Iowa.
9. Della, who m. —— Baker; P. O. Centerville, Iowa.

Nathan's children by his 2nd wife are:

10. Alice, who m. —— Jones; P. O. Seymour, Iowa.
11. Lottie, who lives in Centerville, Iowa, unm.
12. Edwin M., who lives in Livingston, Iowa.
13. Elizabeth, who lives in Centerville, Iowa.
14. Clarence, who lives in Centreville, Iowa.

(I) John Stanton. John Stanton, who, with his wife, died at Moravia, Cayuga Co., N. Y., had nine children.

I NATHANIEL.
II JOSEPH.
III JOHN, Jr.
IV RUFUS.
V SARAH.

VI FRANCES.
VII HANNAH.
VIII CHLOE.
IX BETHENY.

Of these I have the following record of Rufus:

Rufus Stanton (John), b. about 1798 in Cayuga county, N.Y.; m. (1) in Moravia, N. Y., to MARY CHASE, who d. Feb. 12, 1842; he m. (2) REBECCA SHEFFIELD, who d. Oct. 12, 1877, aged 77 years. Rufus d. at Lawrence, Mich., Aug. 14, 1847. He was a Universalist, a cabinet-maker and a Democrat.

Issue:

I ELIZA, who d. Sept. 21, 1828.
II CHLOE E., who d. March 12, 1840.
III Infant son, who d. Sept. 11, 1836.
IV HELEN, b. in 1828; m. —— Rose; P. O. Otsego, Mich.
V ANGELINE, who m. —— Howard; P. O. Kalamazoo, Mich.
VI MARY, who m. —— Brockway; P. O. Moravia, N. Y.
VII CHARLES H., b. April 1, 1835; m. Nancy E. Dudley.
VIII SARAH A., who m. J. M. Fisk and d. in Feb., 1887, at Lawrence, Mich. Her eldest son is John P. Fisk, who travels for Cobb & Perkins of Cortland, N. Y.

By the 2nd wife, Rebecca, Rufus had at least one child, the above Sarah A., who d. Feb. 1, 1887, aged 42 years. I think all the others were by the 1st wife. Of the son, Charles H., I have this record:

Charles H. Stanton (Rufus, John), b. April 1, 1835, in Groton, Tompkins county, N. Y.; m. Oct. 17, 1858, at La Prairie, Wis., to NANCY E. DUDLEY, who was b. Oct. 17, 1846. They live at Janesville, Wis. Mr. Stanton is a retired farmer. He has these children, all living at Janesville:

I FRANK L., b. June 30, 1859; d. Jan. 5, 1862.
II CHARLES A., b. Oct. 16, 1862.
III GEORGE H., b. May 5, 1863.
IV CORA M., b. May 1, 1866.
V MERTON J., b. Feb. 20, 1873.
VI MINNIE M., b. Oct. 20, 1877.
VII HARRY R., b. Nov. 21, 1881.

(J) **Jacob Stanton.** Jacob Stanton, who was a collector in Ulster county, N. Y., in 1774, is said by his grandsons to have

come from Connecticut. He m. GRACE WHEELER. He had daughters and these three sons:

1 I RUFUS, b. about 1756, and came to Ulster county from Connecticut; he m. —— Reeve.
2 II JONATHAN, b. about 1758; m. (1) Widow Sarah Depuy; m. (2) Rebecca Harmon.
III BENJAMIN WHEELER; m. —— Mudge and moved to Pennsylvania and Ohio.

1. **Rufus Stanton** (Jacob), b. about 1756; said to have come from Conn.; m. Miss Reeve, and d. in Ulster county, N. Y., about 1831.

Issue:

3 I SAMUEL, who m. Margaret Graham.
II JONATHAN, who had a son Frank, who went west.
III NATHANIEL; lived in Orange county, N. Y., and had a son by a second wife.
IV JOSEPH, b. 1791, and in 1881 living at Finchville, Orange county, N. Y. He had three children, (1) Jonathan, (2) Mary, (3) William.

2. **Jonathan Stanton** (Jacob), b. about 1758; was a soldier in the War of 1776; m. (1) Widow SARAH DEPUY and lived in Sullivan county, N. Y. After her death he moved to Ontario, Canada, and m. (2) REBECCA HARMON. He d. April 15, 1837, in Trafalgar, Ontario, Canada. Rebecca d. in 1848 in Windham, Norfolk county, Ontario. She was b. in Allegheny, Pa.

Issue (by 1st wife):

4 I WILLIAM.
5 II MOSES.

Issue (by 2d wife):

6 III DANIEL, b. May 20, 1812; m. Julia Ann Simons.
7 IV JOSEPH, b. May 7, 1813; m. Elizabeth Hempstreet.
V EMELINE; d. unmarried.
VI CHARLOTTA; m. —— Uptigrove; she d. and left children.

3. **Samuel Stanton** (Rufus, Jacob). He m. MARGARET GRAHAM; when 77 years old he was killed by a runaway horse.

Issue:

I LEWIS N., a physician; he d. in Alabama.
8 II WILLIAM G., who m. —— Holbert.

4. **William Stanton** (Jonathan, Jacob). He lived and died near Wurtsboro, N. Y.

Issue:

I HIRAM; dead; his widow and 4 or 5 children are living at Port Jervis, N. Y.

II ALBERT; living at Wurtsboro, N. Y. He has three children, Zilla and Chester in Wurtsboro, and William in New York city.

III RACHEL; m. Abial Townsley and had 2 children. This family are all dead.

IV LYDIA; m. Lewis Hornbeck and had 2 children. She died. He and the children are at Port Jervis, N. Y.

V MARY; unmarried and living at Middletown, N. Y.

VI NAOMI; m. Mr. Waterbury; no child. He is dead and she lives at Middletown, N. Y.

5. **Moses Stanton** (Jonathan, Jacob). He d. about 1871 in Wurtsboro, Sullivan county, N. Y.

Issue:

I JACOB; lives in Wurtsboro; has 2 children.

II HARMON H.; lives in Wurtsboro; has 3 children.

III CORNELIUS; lives in Wurtsboro; has 5 children.

IV DANIEL; married, died; had 4 children, namely: (1) Harvey; dead; (2) Mary; m. Dr. Chas. Collins and lives in Middletown, N. Y.; (3) Kate; m. Charles Glatz and lives in New York city; (4) Addie; m. Mr. Palmer and lives in Stamford, Conn.

V ABRAM; he d. about 1866, leaving a widow and 3 children, namely: (1) Dewitt; dead; (2) Clemence, who with his mother lives in Virginia City, Nevada; (3) Gertrude; m. Cornelius Cudney and lives in Phillipsport, Sullivan county, N. Y.

VI JANE; m. Wm. Jordon; has 10 children, lives in Wurtsboro, N. Y.

6. **Daniel Stanton** (Jonathan, Jacob), b. May 20, 1812, in Trafalgar, Ontario county, Canada; m. Nov. 12, 1838, to JULIA ANN SIMONS at Erin, Wellington county, Canada. She b. April 13, 1822, and still living. He d. Oct. 9, 1883, in Elmer, Mich. He was a farmer and a Methodist.

Issue:

9 I LATHERIA, b. April 22, 1840; m. Nathan Flater.

II JONATHAN, b. April 4, 1842; P. O. Bad Ax, Mich.

III RICHARD, b. Dec. 23, 1843; P. O. Sand Lake, Mich.
IV ELIZABETH, b. Aug. 26, 1845; d. Feb. 19, 1868.
V WALTER B., b. Aug. 6, 1847; P. O. Marinetta, Wis.
VI THOMAS J., b. March 13, 1849; P. O. Elmer, Mich.
VII SARAH JANE, b. Jan. 22, 1852; m. Rev. E. B. Service and lives at Dimondale, Mich.
VIII JOSEPH W., b. Aug. 3, 1853; unm.; P. O. New Rockford, N. Dak.
IX CHARLES, b. May 15, 1855; P. O. Crystal Springs, Wis., or Crystal Falls, Mich.
10 X GEORGE A., b. June 16, 1857; m. Emma Greiner.
XI DELBERT, b. Sept. 3, 1859; P. O. Kansas City, Mo.
XII NATHAN, b. April 13, 1862; P. O. Elmer, Mich.
XIII JAMES, b. May 15, 1864; P. O. Butte City, Mont.

7. **Joseph Stanton** (Jonathan, Jacob), b. May 7, 1813, in Trafalgar, Ontario, Canada; m. Jan. 20, 1836, in Trafalgar to ELIZABETH HEMPSTREET. She b. March 3, 1818, in New York State (Schenectady), and d. Sept. 8, 1874. He is a farmer and Baptist, living in Busford Tp., Brant county, Ont.

Issue:

11 I DANIEL V., b. Dec. 25, 1836; m. Margaret A. Eagan.
II A daughter, b. in 1837; m. in 1855 to Richard McKnight and lives in Carman, Manitoba.
III A daughter; m. A. Collins; lives in Norwich, Oxford county, Ont.
IV JOHN W.; lives in Belding, Iona county, Mich.
V JOSEPH B.; lives in Sheridan, Montcalm county, Mich.
VI CATHERINE; m. —— Hotchkiss; P. O. Paris, Montcalm county, Mich.
VII PRISCILLA; m. —— Stinchcomb; P. O. Paris, Montcalm county, Mich.
VIII REBECCA; m. Nelson Stringham; P. O. Woodstock, Ont.
IX A daughter, who m. —— Wiltz; P. O. Hatchley, Brant county, Ont.
X PHILIP; address not given.
XI GEORGE, who lives at King Lake, Norfolk county, Ont.

8. **William G. Stanton** (Samuel, Rufus, Jacob), b. in 1807; m. —— HOLBERT; in 1886 he lived in Middletown, Orange county, N. Y.

Issue:

I LEWIS N., who served 3 years in the Civil War. In 1881 was county clerk of Sullivan county, N. Y., and lived at Monticello. In 1886 he lived in Camden, N. J.

II BENJAMIN H., who died leaving five children: (1) Lewis N., (2) Minnie, (3) Mary E., (4) Martha E., and (5) Harriet L.

9. **Latheria Stanton** (Daniel, Jonathan, Jacob), b. April 22, 1840, in Palermo, Halton county, Canada; m. Nov. 4, 1860, in Morpeth, Canada, to NATHAN FLATER, who was b. Dec. 12, 1835. They live in New Rockford, N. Dak. He is a carriage-smith and Universalist.

Issue:

I EVA MARIA FLATER, b. April 3, 1862; P. O. New Rockford, N. D.

II HERBERT FRIEND, b. Nov. 23, 1865; P. O. Ogden, Utah.

III GEORGE WALTER, b. June 15, 1868; P. O. New Rockford, N. D.

IV JAMES NATHAN, b. March 13, 1870; P. O. New Rockford, N. D.

V HARRY BURTHAM, b. May 11, 1878; P. O. New Rockford, N. D.

10. **George Albert Stanton** (Daniel, Jonathan, Jacob), b. June 16, 1859, in Chatham, Kent county, Ontario; m. March 16, 1887, in Kingsville, Essex county, Ont., to EMMA GREINER, who was b. April 3, 1862. They now live in Kingsville. He is a miller and a Methodist.

Issue:

I EVA BEATRICE, b. Dec. 19, 1887.

II DELBERT GREINER, b. Oct. 16, 1889.

11. **Daniel V. Stanton** (Joseph, Jonathan, Jacob), b. Dec. 25, 1836, in Trafalgar, Halton county, Ontario; m. Dec. 22, 1868, in Windham, Norfolk county, Ont., to MARGARET ANN EAGAN, who was b. July 23, 1850. He is a farmer and a Baptist. He lives at Lexington, Sanilac county, Mich.

Issue (all born in Windham township, Norfolk county, Ontario):

I JOSEPH EDGAR, b. April 22, 1871.

NOTE.—In 1774 Ulster county included parts of Orange and Sullivan counties. The homestead of (J) Jacob Stanton, the earliest known ancestor of the above family, was, in 1776, in the town of Rochester, Ulster county, N. Y. The same site now is a short distance north-east of Wurtsboro, Sullivan county, and on the old King's Highway.

II Dennis Smith, b. Dec. 23, 1872.
III Daniel Jenning, b. March 30, 1874; d. Sept. 7, 1874.

(K) Thomas Stanton. Is this the Thomas[5], son of 28 Thomas[4], who was b. Nov. 22, 1747, in Stonington? I find record that Thomas Stanton had:

I Esther, b. Sept. 25, 1771.
II Rebecca, b. Oct. 21, 1773.
III Abigail, b. April 15, 1776.
IV Robert, b. Sept. 28, 1778.

LATER ADDITIONS TO THE GENEALOGY.

See Pages 71 and 80.

Capt. Nathan[4] Chesebro (son of 23 Sarah[3] Stanton) and **Bridget Noyes** (dau. of 12 James[3] Noyes, M. D.) were m. Nov. 23, 1727; he d. Aug. 9, 1769; she d. June 23, 1774.

They had:

I. Capt. Nathan[5] Chesebro, bapt. May 4, 1729; m. 829 Anna[4] Stanton, Dec. 6, 1752. See p. 487.
II. Keturah[5], bapt. Sept., 1732.
III. Peleg[5], bapt. Feb. 13, 1736.
IV. Robert[5], bapt. April 15, 1739; m. Hannah Chesebro, Dec. 25, 1764.
V. Coddington[5], bapt. Mch. 29, 1741.
VI. Bridget[5], bapt. Nov. 14, 1742.
VII. James[5], bapt. Nov. 4, 1744; d. Nov. 27, 1745.
VIII. Anna[5], bapt. Mch. 29, 1747; m. Elijah Palmer, Sept. 27, 1767.
IX. James[5], bapt Feb. 11, 1749; then dangerously sick.

The above **Robert[5] Chesebro.** b. in 1739; m. Hannah Chesebro in 1764; he d. July 26, 1802; she d. Sept. 6, 1804, æ. 56 years.

They had:

I. Robert[6] Chesebro, who m. (1), Lucy, dau. of Denison Palmer; m. (2), Content, dau. of John and Eunice Rathbone.
II. Coddington[6], b. 1769; d. Jan. 25, 1776.
III. Hannah[6], b. 1771; d. Dec. 19, 1797.
IV. Sarah[6], b. ——; m. Isaac Chesbrough.
V. Minetta[6], b. Mch. 6, 1776; m. Dudley, son of Elijah Palmer.

VI. A daughter[6], who m. —— Rathbone, and had a son Aaron[7].

VII. CODDINGTON[6], b. in 1779; m. Sarah, dau. of Col. Jonathan Palmer.

VIII. EDWARD[6], b. ——; m. Sophia, dau. of Col. Jonathan Palmer.

THE FAMILIES OF ELI[5], ANNA[5] AND ELIZABETH[5], CHILDREN OF 28 THOMAS[4] AND ELIZABETH (BELL) STANTON.

SEE PAGE 83.

Eli[5] Stanton, b. June 4, 1754; m. SUSAN DODGE; lived in Ashley Falls, Mass. After his death his widow m. —— Small; she again became a widow and d. at the home of her son Jesse in Mass. Eli[5] had children.

I. JESSE[6]; m. twice; d. in 1884.

II. LUCY[6], b. in 1811; m. Gilbert Smith Chesebro, son of Elder Elihu and Lydia Chesebro; she was his 2d wife; he d. Aug. 2, 1851, æ. 51 years. Lived in Stonington, and had:

1. Frederick[7] Chesebro; m. Mary Cutler, Dec. 1, 1861; 8 children.
2. John[7]; m. in R. I., and moved to California.
3. Lydia[7]; m. Horace D. Burdick; one child, Lena[8].
4. Lucy Amelia[7]; m. George A. Babcock; 3 children.
5. Julia[7]; m. —— King; 2 children.
6. Adaline[7]; m. Burrill Lewis; 8 children.
7. Amanda[7], b. in 1842; d. Jan. 16, 1846.
8. Susan A.[7], b. ——; m. Horace Vose, Mch. 21, 1872; 2 children.

III. MARY[6], b. abt. 1813; m. William Gibson.

IV. CHARLOTTE[6], b. 1812, m. William Hall; she d. Oct. 26, 1839, æ. 27 years. She was then a widow living with her sister Mrs. Lucy Chesebro in Stonington. She left 2 children, a son who went to California, and a dau., Mary[7] Hall, who was adopted by Henry and Abby (Palmer) Smith of Stonington, and who m. Charles S. Hull of Stonington, Conn., Nov. 15, 1860; s. p.

V. JOHN[6]; d. abt. 1830; a young man, unm.

IV. LUCRETIA[6]; living in 1888.

See Page 83.

Anna[5] Stanton (28 Thomas[4]), b. May 8, 1760; m. Capt. Joseph Eells of Stonington, Conn., Feb. 11, 1786. He d. Dec. 19, 1791, æ. 33 years. Anna then m. Dea. Sans Cole of Hopkinton, R. I., and d. Aug 28, 1850, æ. 89 years. She was called "Nancy" Stanton.

Issue (by Joseph Eells):

I. Nancy[6] Eells, b. Sept. 11, 1786; m. Col. Joseph Smith, Jr., son of Joseph and Hannah (Hewett) Smith. She d. Nov. 12, 1875. He b. Apr. 30, 1784, and d. Feb. 27, 1846. They had 10 children:

1. Joseph[7] Smith; m. Abby S. Chesebrough.
2. Ann E.[7]; m. John F. Trumbull; his 2d wife.
3. Maria L.[7]; m. 1st, Dudley Woodbridge; m. 2d, Elisha Faxon.
4. Charles H.[7], b. 1813; m. Ann French.
5. Samuel N.[7]; m. and went to California.
6. Charlotte N.[7]; m. Oliver York; no child.
7. Susan Mary[7], b. Sept. 14, 1818; m. Benjamin F. Palmer; his 2d wife.
8. Nathan Giles[7]; m. Lucy Ann Pendleton.
9. Benjamin Eells[7]; moved to Ohio.
10. Edward[7]; moved to Michigan.

II. Betsy[6], b. ——; m. Russell Hall of Hopkinton, R. I., Jan. 20, 1811, and settled in Stonington, Conn. They had these children:

1. Sarah Cole[7] Hall, b. in 1812; bapt. Aug. 11, 1816; m. William R. Prentice of Preston, Conn.
2. Hon. Horace R.[7]; m. Sarah Avery of Preston, Conn.
3. Eliza Mary[7], bapt. Aug. 11, 1816; d. young.
4. William[7]; d. young.

III. Joseph[6], b. in June, 1791; d. Nov. 26, 1791.

See Page 83.

Elizabeth[5] Stanton (28 Thomas[4]), bapt. Sept. 27, 1767; she was known as Betsey. She m. Capt. Lodowick Niles, Nov. 5, 1797.

Issue:

I. Charlotte[6] Niles; killed by lightning while sitting between her two sisters in the old academy on the hill in Stonington.

II. ELIZA MARY[6], b. 1798; m. Nov. 25, 1823, John F. Trumbull, his 1st wife; she d. Feb. 29, 1828; one son, Hon. Horace N.[7] Trumbull.

III. MARIA[6], b. 1803; m. Feb. 7, 1822, John D., son of Edward and Elizabeth (Grant) Smith; she d. Dec. 18, 1832.

IV. HORACE L.[6], b. 1806; m. Nov. 1, 1830, Eunice Pendleton; d. May 9, 1867, in Chicago, Ill.; one son, Edward[7].

THE FAMILIES OF HANNAH[5], MARTHA[5] AND DOROTHY[5], DAUGHTERS OF 153 LIEUT. JOSEPH[4] AND ANNA (WHEELER) STANTON.

SEE PAGE 147.

Hannah[5] Stanton, b. Aug. 8, 1736; m. CHARLES, son of Major Israel and Anna (Breed) HEWITT, Oct. 28, 1756.

Issue:

I. HANNAH[6] HEWITT, b. Dec. 22, 1758; m. Col. Joseph Smith, and d. Apr. 10, 1839; he b. July 6, 1755; d. Mar. 6, 1834; they had:

1. Col. Joseph[7] Smith, b. Apr. 30, 1784; m. Nancy Eells; d. Feb. 27, 1846.
2. Henry[7], b. May 25, 1788; m. Abby D. Palmer; d. Apr. 16, 1866.
3. Charles H.[7], b. May 8, 1790; m. (1) Emma Stanton, dau. of Job Stanton, a descendant of Robert Stanton of Newport, R. I.; m. (2) 854 Maria[7] Stanton (Elias[6], Peleg[5], Thomas[4], Thomas[3], Robert[2], Thomas[1]). He d. Nov. 6, 1859.
4. Nathan[7], b. Apr., 1793; m. Charlotte Eells, Dec. 24, 1818; he d. Dec. 17, 1873.
5. Nancy[7], b. in 1795; m. Alexander Grant Smith, Sept. 14, 1819; d. Aug. 5, 1820, s. p.
6. Giles C.[7], b. Jan. 2, 1798; m. Hannah, dau. of Richard and Mary (Hewitt) Wheeler; d. July 6, 1871.
7. Mary[7], b. May 25, 1800; m. John D. Palmer; d. July 8, 1874; s. p.

II. STANTON[6], b. ——; m. Lucinda Grant.

III. ISAAC[6], b. ——; m. Cynthia Swan.

IV. ELI[6], b. ——; m. Betsey Williams.

V. PEREZ[6], b. ——; m. Nancy Williams.

VI. PALMER[6], ——; m. Eunice Williams.
VII. ANNA[6], b. ——; m. Jonathan Avery.
VIII. MARY[6], b. ——; m. Richard Wheeler, his 2d wife; she d. Jan. 21, 1850, æ. 68 years.

SEE PAGE 147.

Martha[5] Stanton (153 Joseph[4]); m. Capt. JOHN HOLMES and had five children, Hannah[6], John[6], Elias[6], Lucy[6] and Nancy[6]. Of these I have the following records:

I. HANNAH[6] HOLMES, b. in 1775; m. Mar. 20, 1790, Isaac, son of Lieut. Isaac and Ruth (Swan) Wheeler; d. in 1808. He b. June 6, 1768, and d. May 11, 1856; he m. (2) Olive Burdick and had by her ten children, the eldest was Nancy Lord Wheeler, who m. 72 Samuel[6] Stanton (see pp. 89, 110). The children of Hannah (Stanton) Wheeler are:

1. Hannah[7] Wheeler, b. June 4, 1791; m. William Wright; no child.
2. Isaac[7], b. Sept. 25, 1793; never married.
3. John Holmes[7], b. Nov. 6, 1795; m. Esther Hill Buddington in Groton, Conn., Nov. 22, 1821; she b. Jan. 15, 1806, in Scipio, N. Y., and d. in New Milford, Conn., Jan. 13, 1889; he d. Dec. 21, 1867, in New London, Conn., where he taught for 27 years. He had five chidren:
   (*a*) John Ozias[8] Wheeler, b. Nov. 24, 1823, in Groton, Conn.; m. in Sept., 1844, Nancy Moore Ames and moved to California.
   (*b*) Horace Zebulon[8], b. Sept. 25, 1825 in Groton, Conn.; m. Aug. 6, 1853, Julia Dalton of Los Angeles, Cal.
   (*c*) Theresa Augusta[8], b. July 14, 1828, in New London, Conn.; m. Aug. 2, 1855, Joshua Bolles, and lives in New Milford, Conn. Her only son, Joshua Augustus[9] Bolles is editor and publisher of the New Milford *Gazette.*
   (*d*) Adaline Elizabeth[8], b. July 29, 1831, in New London, Conn.; m. Ozias Morgan, and moved to Florida.
   (*e*) Maria Louisa[8], b. Dec. 27, 1841, in New London, Conn.; m. Feb. 28, 1878, Edwin

A. Fernandez, and d. in Starke, Fla., Aug. 14, 1885.

4. George Washington[7], b. Jan. 23, 1798; m. Eliza Baldwin, dau. of William and Betsey (Gray) Baldwin of North Stonington, Conn. Their children were all born in New London, Conn. He afterward moved to or near Beloit, Wis., where Jane, George and Dwight married and settled. His five children were Eliza Ann[8], who d. unm.; Jane M.[8], who m. Thaddeus D. Poole; George[8], who d. young; George[8] 2d, and Dwight[8].
5. Pitt D.[7], b. Apr. 7, 1802; m. Rebecca Roberts.
6. Homer Holmes[7], b. in Stonington, Conn., Nov. 27, 1803; m. (1) Mary Ann Roberts of New London, Conn., Mar. 26, 1832. She was b. Feb. 8, 1809. Their children:
   (*a*) Mary Ellen[8], b. in New London, Conn.; d. young.
   (*b*) Mary Ellen[8], b. in New London, Conn., Apr. 17, 1836; m.
   (*c*) Homer H.[8], Jr., b. in New London, Conn., Apr. 13, 1838; d. in Rio Janerio, S. A., Oct. 9, 1858.

   Homer H.[7] Wheeler, Sen., m. (2) Euretta Jeffereys of New London; no child.; m. (3) Augusta Miner of New London, May 13, 1849; no child.; m. (4) Francis Wheeler of Stonington, Conn., Oct. 5, 1856; she was b. July 20, 1824; one child.
   (*d*) Homer Wolcott[8], b. Mar. 4, 1859.
7. Martha Ann[7], b. in Stonington, Conn., Oct. 1, 1805; m. Henry Stanton Burdick of Hopkinton, R. I., Apr. 24, 1828; he b. Feb. 2, 1804; she d. May 22, 1890. Their children:
   (*a*) Henry Stanton[8] Burdick, b. in Hopkinton, R. I., Jan. 3, 1829; m. Eliza Warner of Verona, N. Y. P. O., Rome, N. Y.
   (*b*) Martha Ann[8], b. in Verona, N. Y., Feb. 12, 1831; m. William Loomis of Verona, N. Y.
   (*c*) Horace[8], b. in Verona, N. Y., Apr. 23, 1833; d. July 28, 1861; unm.
   (*d*) Sebeus Edgar[8], b. in Verona, N. Y., Jan. 7, 1838. P. O., Higginsville, N. Y.

(*e*) Marie Antoinette[8], b. in Verona, N. Y., Aug. 9, 1842.

(*f*) George Oscar[8], b. in Verona, N. Y., Apr. 4, 1845; d. young.

II. JOHN[6], Jr. (Martha[5], 153 Joseph[4]), m. as his 2d wife Ruth, dau. of Lieut. Isaac Wheeler; John Holmes had two daughters, Nancy[7] and Lucy[7].

SEE PAGE 147.

Dorothy[5] **Stanton** (153 Joseph[4]), b. Jan. 21, 1760; m. NOYES PALMER, May 22, 1785. They lived in Stonington, and had children:

I. ALLEN[6] PALMER, b. in 1786; m. Elizabeth[7] Palmer, Jan. 14, 1812, and d. Mar. 26, 1866, æ. 80 years (see p. 505).

II. SALLY[6]; m. Randall, son of Capt. Joshua Brown of Stonington, and had four children:

1. Noyes P.[7] Brown, who m. Martha D. Noyes, Jan. 11, 1838.
2. Rev. Joshua[7].
3. Randall[7]; m. Mary Ann Holmes (see p. 494).
4. Prudence[7]; m. George W. Noyes.

III. Dea. NOYES[6], b. in 1791; m. three times; d. Feb. 18, 1869. His first wife was Bridget Dennison, m. Jan. 4, 1816; she d. Jan. 6, 1818, æ. 23 years; m. (2) Sept. 27, 1824, Mary Rossiter Palmer, who d. Apr. 7, 1831, æ. 30 years. She left two children:

1. Noyes Stanton[7] Palmer, bapt. Sept. 3, 1826; m. Emeline Palmer, Oct. 15, 1874.
2. Henry Martyn[7], bapt. July 11, 1830; m. Mary Rossiter Palmer, Nov. 3, 1863.

Dea. Noyes Palmer m. (3) Harriet, dau. of Amos and Lucy (Holmes) Wheeler of North Stonington; she d. Oct. 17, 1853, æ. 52 years. She had one child:

3. Frank Wheeler[7], bapt. Sept. 28, 1845; m. Sept. 12, 1883, Eliza Babcock Palmer.

IV. DOROTHY[6], b. in 1795; d. Apr. 15, 1888, æ. 93; unm.

V. BENJAMIN FRANKLIN[6], b. in 1797; m. (1) Dec. 31, 1823, Harriet Eliza Hart, dau. of Rev. Ira and Maria (Sherman) Hart of Stonington; she d. and he m. (2) Susan Mary[7] Smith. (Her line, Nancy[6], Anna[5], Thomas[4], William[3], Thomas[2], Thomas[1]).

Issue (by 1st wife):

1. Franklin Alexander[7] Palmer, bapt. Aug. 24, 1825.

2. Charles Thomas Hart[7], bapt. June 24, 1827.
3. Maria Sherman[7], bapt. July 11, 1830.
4. Harriet Elizabeth[7], bapt. June 20, 1833.
5. Ira Hart[7], bapt. Dec. 11, 1836.
6. Henry Austin[7], bapt. Jan. 1, 1843.

Issue (by 2d wife):

7. Edwin Trumbull[7].

Benjamin F. Palmer d. Nov. 23, 1878, æ. 81 years. Mrs. Susan M. Palmer d. July 18, 1888; she b. Sept. 14, 1818.

VI. ALEXANDER[6], b. in 1799; m. Hannah Adelia Gallup; she d. Nov. 28, 1879, æ. 67 yrs. 5 mos. They had these children:

1. Edwin A.[7] Palmer, bapt. June 22, 1839; m. Jane Grant.
2. Stephen Billings[7], bapt. Dec. 4, 1836; m. Julia Newberry.
3. William Henry[7], b. Aug. 19, 1840; m. Frances Collins.
4. James Allyn[7], bapt. in 1844; d. 1870.
5. John Stanton[7], bapt. Sept. 28, 1846.
6. Noyes[7], } bapt. Oct. 14, 1849.
7. Charles Franklin[7], }

RECORD OF LEVI[6], JR., SON OF 181 LEVI[5] STANTON.

SEE PAGE 163.

Levi[6] Stanton (Levi[5], David[4], John[3], John[2], Thomas[1]), b. Apr. 12, 1805; m. Dec. 27, 1825, to MARIA MINER, who was b. Dec. 31, 1807; Levi d. Apr. 28, 1845.

Issue:

I. WILLIAM[7], b. Mar. 17, 1827.
II. DENNIS[7], b. July 6, 1835.
III. FRANCIS[7], b. Jan. 31, 1831.
IV. LYMAN[7], b. June 8, 1834.
V. LEWIS[7], b. Oct. 20, 1836.
VI. WESLEY[7], b. Feb. 19, 1838; m. Sophronia Cook.
VII. HANNAH[7], b. Oct. 3, 1840; d. Nov. 25, 1840.
VIII. HANNAH S.[7], b. Sept. 28, 1841.

The above **Wesley[7] Stanton**, b. Feb. 19, 1838, m. Dec. 25, 1859, SOPHRONIA COOK, who was b. Sept. 17, 1841, and d. Mar. 17, 1874. Wesley d. June 6, 1865.

Issue:

1. Maria[8], } twins, b. and d. Aug. 16, 1860.
2. Minerva[8], }
3. Edward[8], b. Feb. 16, 1862; m. Oct. 14, 1883, Nora Gooderham; she b. Nov. 19, 1866. They now live at Sun, Newaygo Co., Mich. Their children are:
   (*a*) Erma L.[9], b. Aug. 31, 1884.
   (*b*) George[9], b. May 10, 1886.
   (*c*) Orchis[9], b. Oct. 9, 1888.
4. Annie[8], b. Apr. 17, 1864.

FAMILIES OF 185 DANIEL PALMER[5] STANTON'S DAUGHTERS, MARY[6] AND CATHERINE R.[6] STANTON.

See Page 166.

I. Mary[6] Stanton (Daniel P.[5], Samuel[4], John[3], John[2], Thomas[1]), b. Dec. 14, 1798, in Preston, Conn.; m. Aug. 18, 1822, Daniel MacMain[4] Douglass (Joseph[3], William[2], James[1], who came from Ulster Co., Ireland to Voluntown, Conn., about 1729). Mary d. Oct. 4, 1838; Daniel d. July 21, 1834, æ. 36 years. They lived in Exeter, R. I., and had

1. Joseph Allen[7] Douglass, b. June 22, 1823; m. Lucy E. Thompson, June 3, 1844.
2. Daniel[7] Stanton, b. Oct. 27, 1824; m. Catherine P. Champlin, Mar. 23, 1845.
3. Henry Francis[7], b. Apr. 29, 1826; m. Lydia Lillibridge, Sept. 10, 1849.
4. Mary[7], b. Apr. 17, 1831; m. (1) Thomas Kenyon, Sept. 10, 1849; m. (2) Avery Hoxie, May 12, 1863.

II. Catherine Fanning[6] (sister to Mary[6]), b. Aug. 21, 1805, in Preston, Conn., and m. Dec. 23, 1824, Allen Campbell[4] Douglass (bro. to Daniel MacM.[4]). He b. Mar. 5, 1797, and d. Jan. 13, 1877; she d. May 1, 1841. Their children were:

1. Lydia Ann[7] Douglass, b. Mar. 12, 1826; m. David Whipple of Mystic, Conn., and moved to Red Oak, Ind.
2. Gershom Palmer[7], b. Apr. 14, 1827; d. in 1846.
3. Catherine Fanning[7], b. Mar. 6, 1828; m. (1) Amos B. Hall of Westerly, R. I., m. (2) Capt. Thomas P. Dye of Hopkinton, R. I.

4. Eliza Ann[7], b. Feb. 9, 1831; m. John F. Davis, Mar. 29, 1858.
5. Allen Stanton[7], b. June 16, 1832; m. Mary L. Richmond, May 23, 1877.
6. Hannah Rowena[7], b. May 13, 1835; m. in June, 1869, William Merritt of Providence, R. I. (his 2d wife).
7. George Nelson[7], b. Aug. 5, 1839; d. Aug. 6, 1842.
8. Calvin Parker[7], b. Dec. 21, 1840; m. Ann Martha Dye.

RECORD OF 192 EUNICE[5] STANTON.

See Page 169.

She m. James Denison according to record already entered. Their children were:

1. Joseph Adam[6] Denison, b. Dec. 22, 1774; m. Rachel Chase, June 9, 1802, and d. Sept. 4, 1855, in Royalton, Vt. One son was Dr. Joseph Adam[7] Denison, Jr., who d. July 30, 1848, in Royalton, Vt., leaving 12 children.
2. Anna[6], b. Dec. 1, 1780; m. Nathan Gere.
3. Dimmis[6], b. Feb. 3, 1783; m. Stephen Paine.
4. Eunice[6], b. June 17, 1785; her number is 323.
5. Lucy[6], b. Aug. 4, 1788; d. unm.
6. James[6], b. Oct. 24, 1791.
7. George[6], b. June 21, 1794; d. July 25, 1796.

MARRIAGE OF CHARLES EDWARD[8].

Son of 347 Charles A.[7] Stanton (see p. 264). He was married by 579 Rev. William A.[7] Stanton, D. D., at Madison, Ind., Nov. 4, 1891, to Carrie Warner Peace. She was b. July 31, 1869 in Galveston, Tex.; dau. of James M. and Susie C. (Hendricks) Peace. Mr. and Mrs. C. E. Stanton live in Madison, Ind.

MARRIAGE OF ARCHIE BYRON[8].

Son of 360 Charles B.[7] and 400 Orient A.[7] Stanton (see p. 272). He m. May 9, 1891, at 914 North Stanton street, El Paso, Tex., Clara Richmond Thomas, dau. of Julius O. Thomas.

CHILDREN OF MAJOR JAMES BABCOCK.

See Pages 482, 490.

His first wife was Esther Stanton, whom he m. in 1757, and who d. in 1765. By her he had:

I. SIMON BABCOCK, b. 1758; m. Hannah Champlin in 1780.
II. AMELIA, b. 1760; m. Nathan, son of Col. Wm. Pendleton (see p. 490).
III. SALLY, b. 1762.

Major Babcock's second wife was Joanna[4] McDowell, dau. of 822 Lucy[3] Stanton; by her he had:

IV. JOANNA[5], b. 1770; m. Capt. James Wilbur.
V. JAMES[5], b. 1772; d. unm.
VI. EZRA[5], b. 1773; d. unm.
VII. CHARLOTTE[5], b. 1775; d. unm.
VIII. NANCY[5], b. 1777; m. Capt. Daniel Babcock.

The 2d dau. Amelia Babcock, b. 1760, who m. Capt. Nathan Pendleton, had these children.

I. Genl. NATHAN PENDLETON, b. May 31, 1779; m. Phebe Cole.
II. ISAAC, b. 178–; m. (1) 845 Bridget[6] Stanton of Pawcatuck; m. (2) Mrs. Mary Davis (see p. 490).
III. SALLY, who m. Dea. John Langworthy of Hopkinton, R. I., who moved to and d. in Alfred, N. Y. They had nine sons and two daughters.
IV. Dea. OLIVER, b. Nov. 18, 1803; m. Mary D. Southworth and d. in 1873 at Wabasha, Minn., where she also d. in 1885. They had two sons; both are dead.

DESCENDANTS OF LOIS[6], DAUGHTER OF 874 WILLIAM[5] STANTON.

SEE PAGE 502.

She was b. Sept. 3, 1778, and m. JAMES, son of James and Eunice (Denison) NOYES, in 1804. He was lost at sea Sept. 18, 1810; she d. Mar. 3, 1857; one child.

I. LOUISA STANTON[7] NOYES, b. May 22, 1808; m. Joseph Chesebrough, Jan. 18, 1831; he d. Sept. 26, 1889. Issue:
  1. Joseph[8] Chesebrough, Jr., b. Sept. 9, 1838; m. Feb. 24, 1870, Mary E. Kenyon, dau. of James N. and Mary[6] (Stanton) Kenyon (see p. 447), and had these children:
    (*a*) James K.[9] Chesebrough, b. Sept. 7, 1872.
    (*b*) Elias[9], b. Aug. 27, 1880.
    (*c*) Josephine K.[9], b. Dec. 13, 1886.
  2. Lucretia N.[8], b. June 6, 1843; m. Samuel M., son of Major Samuel and Matilda (Clark) Stanton, Nov. 11, 1868. See his record on p. 467.

3. Denison P.[8], b. May 2, 1846; m. Nov. 23, 1875, Hannah A.[3] Provost, dau. of Samuel and Harriet[7] (Ash) Provost of Buffalo, and grand-dau. of Capt. Thomas and Mary[6] (Stanton) Ash (see 874 William[5] Stanton). They had no child.
4. Jessie N.[8], b. Oct. 31, 1848; m. Nov. 23, 1871, Frank Larkin of Westerly, R. I. They have children:
   (*a*) Frank P.[9] Larkin, b. Sept. 2, 1872.
   (*b*) Albert C.[9], b. May 30, 1874.
   (*c*) Jessie L.[9], b. Feb. 11, 1876.
   (*d*) Alice[9], b. Dec. 2, 1877; d. Aug. 14, 1879.
   (*e*) Daniel F.[9], b. Jan. 9, 1889.

DESCENDANTS OF EDWARD[5], SON OF 870 DANIEL[4] STANTON, PAGE 500.

Edward[5] Stanton, b. June 10, 1761, m. MARTHA, dau. of JOSEPH PAGE, Jan. 14, 1798; she d. Sept. 3, 1857.

Issue:

I. EDWARD[6], b. 1799; d. in Feb., 1804.
II. ELISHA[6], b. 1800; d. in 1800.
III. MARTHA[6], b. 1801; d. Sept. 1, 1861; unm.
IV. DAVID[6], b. 1804; m. Mrs. Mary (Whiting) Parks, and afterward divorced. They had one son:
   1. Daniel E.[7], b. in 1863; Oct. 16, 1884, he shot and killed Frederick Palmer Nash in Philadelphia.

   David[6] d. May 17, 1883.
V. LUCY[6], b.——; m. Joseph Wheeler; no child.
VI. EDWARD[6], b. 1810; d. Dec. 18, 1883; unm.

I. INDEX OF STANTONS.

AARON M., b. 1829, 201, 309. Abbie, b. 18—, 355. Abbie L., b. 1852, 359, 419. Abbie R., b. 1869, 296. Abby, b. 18—, 455; b. 178–, 489, 490, 492; b. 17—, 440, 455. Abby E., b. 1822, 493, 495. Abby J., 45. Abby L., b. 1831, 509. Abel, b. 1826, 304, 401; b. 1791, 434, 444; b. 1748, 142, 144, 158; b. 1770, 158. Abel M., b. 1805, 166, 237. Abigail, b. 1748, 38, 43, 425, 485; b. 1748, 500; b. 176–, 172; b. 1785, 434; b. 176–, 426, 433; b. 1759, 140; b. 1743, 143, 155; b. 17—, 154; b. 17—, 155; b. 1767, 167. Abigail B., b. 1810, 243, 359. Abigail C., b. 1823, 39, 115. Abigail P., b. 1804, 253. Abigail T., b. 1812, 511. Abram, b. 18—, 311. Abram C., b. 1867, 405. Abraham L., b. 1824, 182, 269. Achsah, b. 1795, 151, 188. Adam, b. 1749, 429, 436, 438. Adams, b. 1801, 87, 99. Ada, b. 1851, 418. Ada S., b. 1826, 238. Adaline, b. 1853, 296; b. 1825, 89, 109; b. 1820, 216. Adam of Ireland, 59. Addison C., b. 1836, 224, 334. Addie E., b. 1867, 291. Addie B., b. 1873, 350. Adelaide, b. 18—, 516; b. 1841, 314, 410; b. 1881, 411. Adelaide A., b. 1852, 345. Adelaide E., b. 1849, 225, 338. Adelaide M., b. 1876, 133. Adelaide P., b. 1844, 513, 523. Adelia, b. 18—, 321. Agnes E., b. 1857, 334. Albert, b. 18—, 116; b. 18—, 516; b. 1818, 444, 466; b. 182–, 514; b. ——, 466; b. 181–, 88, 107; b. 1811, 89, 108. Albert C., b. 1835, 352, 414. Albert D., b. 1846, 322. Albert F., b. 182–, 444. Albert H., b. 1878, 128; b. 1860, 323. Albert, Jr., b. 18—, 34, 108. Albert L., b. 18—, 98. Albert P., b. 1849, 354, 418. Albert R., b. 1844, 120, 133. Albert W., b. 1807, 441. Alberto, b. 186–, 417. Albertha, b. 1873, 405. Albertus S., b. 183–, 112, 128. Alexander, b. 1821, 35, 195. Alexander H., b. 1808, 506. Alexander M., b. 1834, 255. Alexandrine, b. 1849, 255. Alexis J., b. 1848, 524. Alfred, b. 1811, 162, 229. Alfred B., b. 1817, 90, 111. Alfred E., b. 18—, 231. Algenia E., b. 1850, 122, 134. Alice, b. 1856, 404; b. 18—, 321. Alice A., b. 1854, 347. Alice E., b. 1865, 518. Alice I., b. 1853, 214. Alice M., b. 1869, 360; b. 1842, 356; b.

1853, 315. Alina A., b. 1823, 190, 286. Allan, b. 1823, 94. Allanson P., b. 1833, 236. Allen C., b. 1871, 341. Alma, b. 18—, 414. Almira, b. 18—, 351; b. 183–, 113. Almira R., b. 1848, 197. Almeda H., b. 1857, 292. Almedia, b. 1871, 405. Almon F., b. 1844, 237. Alonzo, b. 1856, 295. Alonzo P., b. 1832, 183. Alpha S., b. 1840, 237. Althea, b. 1870, 298. Alva B., b. 1811, 255, 369. Alvin, b. 1809, 97, 116. Alvin D., b. 1839, 311. Alvin J., b. 1838, 116. Alvira, b. 1833, 180, 260. Amanda, b. 17—, 437; b. 1858, 492; b. 1799, 152, 192. Amanda B., b. 1840, 229, 346. Amariah, b. 1751, 43, 501, 507; b. 1724, 498, 501; b. 1755, 507. Amasa, b. 1788, 150, 180, 181; b. ——, 179; b. 1742, 140. Amelia, b. 1792, 90, 91, 111, 113; b. 18—, 322; b. 1828, 511, 522; b. 1815, 89, 109. Amelia J., b. 1855, 354, 418. Amelia M., b. 1837, 524, 527. Amos, b. 1803, 238, 251, 366; b. 1796, 153, 196; b. 1756, 429, 437, 449; b. 1796, 437; b. 1739, 38, 82; b. 1768, 39, 84, 90; b. 1804, 90, 113; b. 1750, 31, 32, 147, 170; b. 1771, 156, 201; b. 1773, 167, 239; b. 1783, 169; b. 1800, 202, 310. Amos C., b. 1798, 239, 352; b. 18—, 455. Amos G., b. 1837, 366, 367, 419. Amos L., b. 1832, 105. Amos O., b. 1850, 524. Amos P., b. 183–, 353. Amos R., b. 1836, 105, 123. Amy, b. 17—, 160; b. 17—, 170; b. 1740, 139; b. 177–, 428; b. 180–, 434. Amy E., b. 1822, 515. Andrew, b. 1721, 37, 43, 72, 498; b. 1750, 30, 499; b. 1764, 38, 500; b. 1826, 205, 313; b. 1835, 508; b. 1839, 214. Andrew D., b. 1869, 420. Andrew P., b. 1790, 32, 502, 508; b. 1837, 508, 518. Angeline, b. 1807, 251, 366; b. 1878, 403. Angelia, b. 1837, 205. Angie L., b. 1873, 418. Angie M., b. 1866, 268. A. Palmer, b. 1849, 354, 418. Ann, b. 1764, 84; b. 1673, 136. Ann L., b. 1820, 217. Ann M., b. 1825, 236. Anna, b. 1784, 38, 169, 246; b. 1780, 38, 168; b. 1758, 53, 147, 168, 501; b. 1768, 167; b. 1779, 167; b. 1771, 167; b. ——, 155; b. 1794, 152, 192; b. 1785, 151, 184, 185; b. 1745, 38, 485; b. 1755, 144; b. 1708, 138, 146; b. 1693, 36, 138; b. 1760, 83, 44, 553, 554, 558; b. 1702, 36, 81; b. 1675, 78, 80, 136, 138; b. ——, 320; b. 1810, 438; b. 1784, 437, 449, 451; b. 1829, 443; b. 17—, 429; b. 1759, 500; b. 1770, 488; b. 1688, 36, 497; b. 1684, 36, 78, 81, 478; b. 1732, 37, 42, 482, 487, 552; b. 1747, 38, 147; b. 172–, 482, 485, 498, 501; b. 18—, 290. Anna B., b. 1871, 291; b. 1886, 378. Anna C., b. 1795, 165, 235. Anna L., b. 1864, 457; b. 1880, 268; b. 1864, 296. Anna M., b. 1858, 364; b. 1885, 338; b. 1883, 464. Anna W., b. 1778, 86, 93. Anne of England, 59. Annette L., b. 1871, 128. Annie, b. 1864, 560. Annie K., b. 1882, 467. Annis, b. 178–, 160. Arabella, b. 180–, 163; b. 180–, 320. Arba A., b. 1847,

326. Archibald E., b. 1826, 184. Archibald G., b. 1868, 271. Archie B., b. 1865, 272, 561. Ard S., b. 1840, 35, 225; b. 186–, 334. Ardelia, b. 1806, 238, 251, 366; b. 1832, 366. Arletta, b. 1810, 159. Armenia C., b. 1870, 348. Arminda, b. 1830, 229. Arminta E., b. 1866, 348. Arnold B., b. 183–, 353. Arthur, b. 1856, 327; b. 1868, 405. Arthur A., b. 1870, 300. Arthur J., b. 1875, 132. Asa, b. 1770, 39, 501; b. 1803, 438, 451; b. 1760, 144, 160, 163, 326; b. 1793, 161, 222; b. 1825, 222; b. 1832, 222, 325. Asa B., b. 1824, 223. Asa V. R., b. 1859, 296. Ashael, b. 1794, 437. Asher, b. 1778, 158, 215. Atherton, b. 18—, 322. Augusta, b. 18—, 109; b. 1864, 403. Augustus, b. 1745, 426, 431. Augustus T., b. 1800, 440. Aura V., b. 1833, 190, 191, 287. Aurora G., b. 1843, 359, 419. Austin, b. 18—, 98; b. 1820, 222, 324. Avery, b. 1775, 171; b. 1806, 90. Avery A., b. 1837, 112, 128. Azariah, b. 1738, 38, 83, 43, 85; b. 1761, 85, 92; b. 1792, 32, 44, 92, 114; b. 1808, 39.

BELL, b. 1890, 338. Belle, b. 1874, 258; b. 1864, 269. Belle F., b. 1880, 413. Belinda, b. 1806, 153, 198. Benjamin, b. 1793, 156, 213; b. 1816, 204, 312; b. 1831, 231; b. 1835, 256, 371; b. 18—, 320; b. ——, 30. Benjamin C., b. 1842, 236. Benjamin E., b. 1838, 100. Benjamin F., b. 18—, 506; b. 1814, 246; b. 1792, 39, 506; b. 1851, 114; b. 183–, 444, 466; b. 1846, 457; b. 1789, 39, 169, 247. Benjamin G., b. 1867, 128; b. 1816, 515, 525. Benjamin I., b. 1854, 55. Benjamin O., b. 1851, 117. Benjamin S., b. 1831, 244. Beriah L., b. 1823, 105. Bernard M., b. 1882, 298. Bertha A., b. 1861, 303, 401. Bertram E., b. 1875, 343. Bert, b. 1868, 334. Bessie H., b. 1874, 420. Bessie M., b. 1877, 302. Betsey, b. 1776, 86, 95; b. 178–, 173; b. 1798, 202; b. 1792, 170; b. 17—, 157; b. 17—, 505; b. 181–, 504. Betsey A., b. 18—, 235. Betsey W., b. 18—, 465. Bethany, b. 17—, 157. Beverly M., b. 1842, 237. Blanche, b. 1887, 405; b. 1854, 295. Blandina, b. 18—, 489, 510. Borodell, b. 1712, 37, 497, 498. Bridget, b. 1719, 81, 83; b. 1770, 39, 84, 91; b. 1698, 139; b. 1756, 38, 486, 487; b. 178–, 124, 489, 490, 562. Burr B., b. 188–, 405. Burdette, b. 1873, 302. Burt T., b. 1874, 262. Butler, b. 18—, 238. Byron, b. 1856, 325, 413. Byron B., b. 1885, 413. Byron D., b. 1852, 297. Byron P., b. 1845, 34, 190.

CALISTA O., b. 1826, 94. Calista P., b. 1843, 357. Calvin, b. 1808, 202. Calvin L., b. 1881, 345. Carl, b. 1873, 403. Carl B., b. 1880, 339. Caroline, b. 1814, 444, 465; b. 1812, 205;

b. 1829, 218. Caroline A., b. 183–, 516. Caroline B., b. 1818, 243, 358. Caroline E., b. 1888, 301; b. 1834, 446. Caroline M., b. 1888, 339. Caroline S., b. 1808, 90, 113. Carrie, b. 1861, 268; b. 1858, 360. Carrie A., b. 1855, 314, 410. Carrie E., b. 1879, 321; b. 1854, 268, 378; b. 1887, 398. Carrie H., b. 1861, 408. Carrie L., b. 1872, 346. Carrie M., b. 1866, 350. Casinda, b. 1762, 148, 171. Cassandana, b. 1795, 201. Cass A., b. 1883, 348. Catharine, b. 1807, 201; b. 1830, 205; b. 1823, 201, 309; b. 1807, 205, 306. Catharine A., b. 1822, 216; b. 1814, 247, 365. Catharine E., b. 1844, 214; b. 1823, 508, 516. Catharine F., b. 1805, 166, 560. Catharine M., b. 1836, 255. Catharine S., b. 1838, 456. Cecilia A., b. 1866, 524. Celestia C., b. 1839, 236. Cella, b. 1857, 123. Celia, b. 1806, 89; b. 1857, 123. Cephas, b. 1805, 204, 311. Charles, b. 1789, 161, 222, 223; b. 1827, 223; b. 1824, 97; b. 182–, 444; b. abt. 1800, 441; b. 18—, 354; b. 1835, 494; b. 1871, 404; b. 1845, 366; b. 18—, 493; b. 1805, 508, 515; b. 1847, 266, 341; b. 186–, 335. Charles A., b. 1823, 181, 262, 263, 265, 561; b. 1858, 261, 376; b. 1857, 524; b. 1850, 401; b. 1858, 131; b. 1862, 290; b. 1866, 406; b. 1872; 301; b. 1867, 354. Charles B., b. 1836, 184, 190, 272, 561; b. 1821, 98; b. 1872, 348; b. 1886, 341. Charles C., b. 1823, 90; b. 1883, 527. Charles D., b. 1882, 320. Charles E , b. 1868, 264, 561; b. 1872, 373; b. 1858, 369; b. 1847, 110; b. 1830, 515; b. 1856, 312; b. 1875, 321; b. 1862, 407; b. 1860, 304; b. 1866, 419. Charles F., b. 1885, 132; b. 1855, 525; b. 1857, 293, 398. Charles H., b. 18—, 516; b. 1820, 443; b. 1853, 119; b. 1848, 512; b. 1846, 495; b. 1843, 315, 410; b. 1851, 319; b. 1824, 241; b. 1845, 356; b. 1837, 353, 417. Charles J., b. 1855, 262; b. 1877, 116; b. 1865, 343. Charles L., b. 1855, 225, 338; b. 1880, 397. Charles M., b. 1850, 259; b. 1862, 405. Charles N., b. 1871, 344. Charles R., b. 1875, 124; b. 1884, 401. Charles S., b. 1853, 257; b. 1864, 269. Charles T., b. 1797, 32, 33, 44, 506, 513; b. 1839, 34, 513; b. 1881, 288. Charles W., b. 1824, 222, 235; b. 18—, 414; b. 1838, 34, 233, 347; b. 1865, 300. Charlotte, b. 178–, 432; b. 181–, 441; b. 1812, 553. Charlotte Cady, b. 1822, 182; b. 1834, 183. Charlotte C., b. 1847, 512. Charlotte E., b. 1847, 512; b. 1825, 39, 115. Chester E., b. 1887, 310. Chloe, b. 1814, 97, 119. Christopher C., b. 1840, 214, 321. Clara, b. 1861, 327; b. 1859, 121; b. 1865, 319; b. 1854, 358; b. 1858, 360. Clara C., b. 1845, 236, 350. Clara U., b. 1869, 524. Clara V. W., b. 1881, 348. Claribell, b. 1882, 297. Clarence H., b. 1877, 346. Clarence C., b. 1876, 350. Clarence E., b. 1853, 342. Clarence F., b. 1875, 341. Clarence H., b. 1865,

350. Clarence J., b. 1889, 417. Clarence N., b. 1890, 376. Clarence W., b. 1847, 237. Clarinda, b. 1815, 222, 324. Clarinda D., b. 1842, 225, 335. Clarissa, b. 1813, 222. Clarissa M., b. 1831, 227; Clarissa A., b. 1820, 98, 121; Clarissa J., b. 1884, 334. Clark E., b. 1866, 367. Clark W., b. 1876, 291. Claud, b. 1879, 290. Claud M., b. 1886, 346. Clayton G., b. 1878, 418. Clinton, b. 1810, 161, 226. Clinton D., b. 1846, 233, 348. Cora A., b. 1878, 398. Cora Ann, b. 1864, 291. Cora B., b. 1873, 344. Cora M., b. 1881, 343. Cora May, b, 1884, 132. Cordelia, b. 1872, 288. Cornelia P., b. 1835, 369. Corren P., b. 1799, 239, 352. Courtland A., b. 1852, 524. Courtland G., b. 183–, 34, 113. Cullen I., b. 1870, 288; Cullen M., b. 1841, 34, 190, 288. Cynthia, b. 1737, 38, 485; b. 1773, 488; b. 1779, 432; b. ——, 159. Cynthia A., b. 1820, 97, 117; Cynthia E., b. 1848, 117.

DAISY, b. 18—, 123. Daisy Agnes, b. 1886, 351. Dalinda L., b. 1855, 214. Damaris, b. 178–, 432, 442. Daniel, b. 1648, 16, 66, 471 to 477; Daniel of Newport, 472; Daniel, b. 1708, 137, 140, 142; b. 1738, 140; b. 1753, 144; b. 1762, 145; b. 1752, 148; b. 1781, 150, 179; b. 1807, 152, 194; b. 17—, 158; b. 1782, 38, 168; b. 1812, 202; b. 1806, 204; b. 1799, 165, 236; b. 1685, 36, 497, 498; b. 1716, 31, 498, 500, 529, 563; b. 1743, 500, 529; b. 1750, 500, 529; b. 1757, 31, 32, 500, 529; b. 1755, 31, 32, 501; b. 1694, 36, 422, 424, 430; b. 1783, 505; b. 17—, 424, 428; b. 17—, 428, 434; b. 17—, 429, 436; b. 17—, 434; b. 1789, 437, 449; b. 182–, 444; b. 1784, 507, 515; b. 1764, 140, 141, 142, 153; b. 1830, 311, 409; b. 1795, 159, 217; b. 18—, 304; b. 1826, 217. Daniel C., b. 1807, 199, 302; b. 1842, 462. Daniel D., b. 1854, 304. Daniel E., b. 1863, 563; b. 1830, 198; b. 1831, 236. Daniel F., b. 1862, 291. Daniel P., b. 1776, 145, 166, 560. Daniel R., b. 1805, 89. Daniel W., b. 1813, 513, 525. Daniel, b. ——, 70, 424. Daniel D., b. ——, 40. David, b. 1720, 138, 144; b. 1757, 144, 160; b. 1782, 156, 204; b. 1824, 162, 231; b. 1764, 500; b. 1758, 149, 173; b. 1864, 404; b. 1804, 563. David A., b. 180–, 440. David H., b. 1817, 201. David L., b. 1840, 35, 368, 420; b. 1870, 420. David W., b. 1828, 90. Davis, b. 1849, 365. Deborah, b. 178–, 158; b. 1858, 295. Deborah E., b. 1829, 196, 299. Delavan R., b. 1828, 199, 304. Delia, b. 1868, 420. Delia Maria, b. 1866, 416. Delia L., b. 1883, 411. Delight, b. 1753, 501; b. 1780, 507. Delilah, b. 1821, 227. Dennis, b. 18—, 179. Dennis H., b. 1863, 301. Dennis, b. 1828, 559. Densey, b. 1768, 84. Desire, b. 1742, 139, 150; b. 1775,

167; b. 1734, 37, 482, 487; b. ——, 90. De Witt, b. 1819, 205. Dighton, b. 18—, 213, 321. Dimmis Esther, b. 1844, 260. Dolly, b. 1798, 437; b. 1806, 438; b. 1793, 437. Dolly H., b. 1879, 348. Donald P., b. 1876, 467. Dora B., b. 1865, 292. Dorcas, b. 1836, 107, 126, 446, 467. Dorothy, b. 1651, 17, 28, 29, 66, 69; b. 1682, 78, 81, 478; b. 1680, 36, 136; b. 1710, 36, 138; b. 1760, 147, 555, 558; b. 1739, 429; b. 1787, 507; Dorothy of England, 61; Duane I., b. 1856, 299.

EARNEST D., b. 1877, 467. Earl C., b. 1880, 299. Earl J., b. 1880, 346. Earle, b. 1872, 234. E. Bessie, b. 1885, 419. Ebenezer, b. 1746, 143, 155; b. 1848, 509; b. 1815, 201, 308; b. 1758, 38, 44, 500, 503. Ebenezer M., b. 1820, 201, 307. E. Dever, b. 1878, 299. Edna S., b. 1879, 379. Edgar, b. 1848, 295. Edgar W., b. 1850, 326, 413. Edith, b. 1869, 124. Edith B., b. 1872, 420. Edith M., b. 1877, 401. Edith N., b. 1882, 378. Edmund D., b. 1829, 489, 509, 519; b. 1869, 301. Edmund C., b. 1854, 519. Edmund D., b. 1805, 504. Edna M., b. 1881, 301. Edward, b. 18—, 321; b. 1853, 324; b. 1763, 38, 500; b. 1761, 31, 33, 44, 500, 563; b. 1799, 563; b. 18—, 466; b. 1810, 563; b. 1793, 503; b. 1862, 560. Edward A., b. 1804, 239, 352. Edward H., b. 1820, 254. Edward B., b. 1857, 402; b. 1858, 315, 411. Edward C., b. 1884, 407. Edward E., b. 1832, 196, 299. Edward L., b. 1862, 300. Edward S., b. 1865, 116. Edward T., b. 1865, 517. Edward W., b. 1862, 323; b. 1864, 271. Edwin, b. 18—, 353; b. 1874, 523; b. 1823, 255; b. 1820, 239, 241, 351; b. 186–, 335. Edwin B., b. 1835, 513, 523. Edwin C., b. 18—, 310. Edwin D., b. 18—, 231. Edwin F., b. 1841, 354; b. 1839, 229; b. 1890, 401. Edwin M., b. 1854, 131; b. 1862, 357; b. 1868, 288; b. 1871, 360; b. 1877, 348; b. 1879, 413. Edwin M., Sec. of War, 9. Effie M., b. ——, 231. Egbert, b. 1810, 205, 313; b. 1826, 254, 368. Elbert, b. 1887, 468. Elbridge, b. 18—, 98. Eldridge, b. 1769, 504, 510. Eleanor J., b. 1849, 215. Eleanor L., b. 1878, 361. Electa A., b. 1829, 311. Eli, b. 1754, 38, 83, 553. Elias, b. 1744, 140; b. 1818, 205; b. 1789, 32, 489, 492, 555. Elias, Jr., b. 1819, 493, 495. Elias T., b. 1809, 511, 521. Elijah, b. 1715, 139, 149, 545; b. 1754, 33, 140, 142, 152, 291, 292; b. 1750, 149, 172; b. 1785, 150; b. 1805, 152, 193; b. 1780, 155, 200; b. 1811, 179, 257; b. 1831, 35, 305, 403; b. 1808, 253, 368. Elijah G., b. 1783, 173, 255. Elisha, b. 1752, 140, 142, 151, 152, 187, 189, 288; b. 1783, 150, 180; b. 1787, 151; b. 1799, 162, 228; b. 178–, 503; b. 1800, 563. Elisha W., b. 1816, 183, 270. Eliza, b. 1825, 205,

312; b. 18—, 366; b. 18—, 449; b. 1814, 154; b. 1804, 88, 107; b. 181–, 199; b. 1839, 227; b. 18—, 241; b. 1804, 242, 356. Eliza A., b. 1827, 515, 525; b. 1820, 511, 522; b. 1857, 215. Eliza J., b. 1835, 512; b. 1861, 307. Eliza S., b. 182–, 444. Eliza V., b. 1842, 258, 372. Elizabeth, b. 1767, 38, 44, 83, 553, 554; b. 18—, 115; b. 1751, 144, 159; b. 1747, 149; b. 1791, 169; b. 1843, 194, 291; b. 1849, 402; b. 1722, 37, 482, 486, 498, 501; b. 175–, 500, 503; b. 1743, 501; b. 1785, 505; b. 1783, 506, 511; b. 17—, 424, b. 1760, 429; b. 1808, 435, 446; b. 1780, 436; b. 1786, 437, 448; b. 1866, 404; b. 18—, 106; b. 182–, 45, 444; b. 1818, 255, 370; b. 1792, 159; b. 18—, 335. Elizabeth A., b. 1824, 229. Elizabeth E., b. 1841, 508, 518. Elizabeth J., b. 1818, 162, 230. Elizabeth T., b. 1885, 361. Elkanah, b. ——, 179. Ella, b. 1867, 304. Ella B., b. 1868, 322. Ella C., b. 1874, 128. Ella E., b. 1870, 405. Ella F., b. 1857, 308. Ella L., b. 1860, 409. Ella M., b. 1867, 116. Ellen, b. 18—, 516. Ellen A., b. 1849, 342; b. 1855, 298, 399. Ellen I., b. 1867, 301. Ellen M., b. 1860, 262. Ellen R., b. 1842, 323. Elmer, b. 1889, 376. Elmer A., b. 1852, 342. Elmer D., b. 1861, 345. Elmer E., b. 1862, 261. Elmer G., b. 1867, 522. Elmira, b. 1828, 236. Elmira B., b. 1838, 322. Elsie A., b. 1870, 346. Elton, b. 1876, 522. Elverd N., b. 1883, 298. Elvin A., b. 1880, 528. Elvira or Eliza, 440. Emeline, b. 1803, 39; b. 1835, 305; b. 1825, 105. Emeline I., b. 1838, 308, 407. Emmeline L., b. 1834, 244. Emeline P., b. 1850, 110, 111. Emery E., b. 1873, 411. Emily, b. 1813, 162, 230; b. 1839, 194, 193; b. 18—, 238; b. ——, 235. Emily A., b. 1854, 197, 302. Emily D., b. 1849, 229. Emily S., b. 1839, 313. Emma, b. 18—, 321; b. 1849, 326; b. 17—, 555; b. 1871, 347; b. 1851, 360. Emma A., b. 1842, 260, 375. Emma B., b. 184–, 258; b. 1888, 346. Emma C., b. 18—, 323. Emma E., b. ——, 290; b. 1874, 409; b. 1859, 232. Emma J., b. 1857, 294; b. 1858, 225, 339. Emma L., b. 1869, 116; b. 1876, 408; b. 1884, 560. Emma S., b. 1847, 259; b. 1862, 271; b. 1872, 373. Emma T., b. 1879, 467. Emma W., b. 1856, 309. Emma Z., b. 1847, 190, 288. Emmet L., b. 1867, 299. Enoch, b. 1745, 31, 32, 501, 505. Erastus, b. 1778, 167, 168, 242; b. 1802, 159, 218; b. 1823, 243. Erastus A., b. 1826, 244, 360. Erastus H., b. 1816, 213, 314 to 319. Erastus J., b. 1855, 315, 411. Erma L., b. 1884, 560. Ernest C., b. 1883, 338; b. 1884, 527. Esther, b. 1756, 140; b. 1743, 149; b. 1773, 504. Esther C., b. 1797, 506; b. 1708, 422, 425, 485; b. 1741, 426; b. 177–, 173; b. 178–, 432, 441; b. 17—, 482, 490, 561; b. 17—, 440, 455. Esther G., b. 1806, 511.

Esther P., b. 1821 and 1853, 205, 312. Ethan, b. 177–, 432, 433, 441. Ethel, b. 1885, 405. Ethel E., b. 1880, 341. Ethel M., b. 1882, 125. Etta, b. 1865, 123. Etta F., b. 1874, 322. Ettie L., b. 1862, 367. Eugene, b. 186–, 127, b. 1844, 358, b. 1883, 290. Eunice, b. ——, 154; b. 1774, 144; b. 1751, 43, 75, 147, 169, 561; b. ——, 160; b. 1728, 37, 498, 499, 516; b. 1752, 43, 499; b. 1786, 502; b. 1795, 505; b. 1764, 39, 429, 435; b. 1804, 153, 197; b. 18—, 88. Eunice A., b. 1798, 440; b. 1820, 243, 358. Eunice P., b. 1845, 509. Euxury, b. 1852, 295. Eva E., b. 1878, 343. Evalyn E., b. 1866, 293; b. 1890, 398. Eveline, b. 1810, 204. Everett M., b. 1862, 522. Everett C., b. 1884, 527. Experience, b. 1744, 146, 148, 171. Ezra, b. 179–, 32, 489, 493.

FANNY, b. 1865, 523; b. 1807, 511, 522; b. 18—, 303, 304; b. 178–, 160, 219. Fanny A., b. 1854, 319. Fanny M., b. 1813, 216. Fanny P., b. 1844, 512; b. 1861, 457. Fanny T., b. 1839, 508; b. 1843, 508, 509. Fidelia A., b. 1844, 225, 337, Fitz Henry, b. 1823, 223, 326. Flora A., b. 1863, 298, 399. Flora H., b. 1865, 527. Flora L., b. 1851, 323; b. 1873, 523. Florence A., b. 1856, 319. Florence E., b. 1857, 345; b. 1887, 375. Florence L., b. 1861, 117. Florence M., b. 1855, 308. Flossie E., b. 1887, 338. Floyd E., b. 1887, 299. Floyd W., b. 1883, 301. Forest A., b. 1883, 338. Forest W., b. ——, 400. Frances, b. 1797, 151, 188; b. ——, 158, 215; b. 1778, 432; b. 184–, 464; b. 18—, 311. Frances A., b. 1794, 440, 456; b. 1812, 443; b. 1825, 508, 516. Frances M., b. 1807, 442, 464; b. 1855, 132. Francis, b. 1871, 466; b. 180–, 230; b. 1831, 559; b. 1838, 255. Francis A., b. 1818, 508. Francis E., b. 1820, 508. Francis G., b. 1838, 354. Francis M., b. 1845, 368. Francis R., b. 1843, 106, 124. Frank, b. 18—, 109; b. 186–, 457; b. 188–, 401; b. 1887, 512; b. 18—, 360. Frank A., b. 1861, 369. Frank A. B., b. 1881, 342. Frank B., b. 1850, 351. Frank C., b. 1881, 131. Frank E., b. 1859, 111; b. 1864, 408; b. 1860, 334. Frank J., b. 1862, 123; b. 1868, 343; b. 18—, 353. Frank L., b. 1858, 313. Frank M., b. 1872, 396. Frank S., b. 1861, 420. Franklin, b. 18—, 466; b. 1879, 346. Franklin B., b. 1858, 354. Franklin J., b. 1825, 515. Franklin K., b. 1843, 294. Franklin P., b. 1853, 261, 375. Fred, b. 1875, 467; b. 18—, 366. Fred D., b. 1877, 132. Fred J., b. 1845, 399. Fred P., b. 1858, 323. Fred R., b. 1861, 312. Fred W., b. 1865, 268. Freddie D., b. 1871, 418. Freddie E., b. 1863, 345. Freddie J., b. 1879, 374. Freddie W., b. 1858, 517. Frederick A., b. 1851, 342; b. 1832, 197. Frederick E., b. 1868, 292. Frederick G.,

b. 1840, 242, 357. Frederick C., b. 1853, 117, 132. Frederick M., b. 1866, 271. Freelove, b. 1770, 145. Freeman, b. 1796, 151, 182; b. 1821, 180; b. 1831, 193; b. 1846, 269; b. 1852, 299. Freeman C., b. 1835, 34, 352. Freeman F., b. 1848, 259, 374; b. 1888, 374. Freeman H., b. 1809, 179, 257; b. 1847, 257. Freeman S., b. 1859, 269.

GEORGE of Ireland, 59. Geoffery of England, 58, 59. Galfridus of England, 58. Gardiner, b. 1701, 36, 478; b. 175–, 426. Gardner G., b. 18—, 218. Gaylord, b. 1852, 122. George, b. 184–, 465; b. 1854, 325, 412; b. 1825, 511; b. 17—, 424; b. 17—, 430; b. about 1760, 429, 438; b. 18—, 366; b. 1869, 347; b. 1837, 109; b. 1860, 365; b. 1886, 560. George A., b. 1809, 441, 456; b. 1844, 457; b. 18—, 128; b. 1850, 302, 400, 401; b. 1864, 345. George D., b. 1837, 34, 258, 372; b. 1839, 137, 423, 445, 466, 472, 476; b. 1815, 442; b. 1869, 466. George E., b. 1827, 113. George F., b. 1835, 322. George H., b. 1837, 194, 290; b. 1879, 292; b. 1883, 420; b. 1841, 197, 301; b. 1819, 104; b. 1849, 512, 522; b. 1859, 360. George K., b. 1864, 323. George L., b. 1864, 320; b. 186–, 419. George M., b. 18—, 109. George P., b. 1842, 34, 108. George R., b. 1822, 163, 232. George S., b. 1821, 182, 268; b. 1832, 110. George V., b. 1877, 301. George W., b. 18—, 516; b. 1816, 181, 261, 263; b. 1861, 261, 376; b. 1800, 506; b. 1781, 432, 443; b. 1810, 443, 464; b. 1828, 99; b. 183–, 444; b. 1832, 512; b. 1824, 213, 320; b. 1822, 515; b. 1846, 524; b. 1777, 507; b. 1857, 405; b. 1870, 406; b. 1820, 199, 303; b. 1849, 227; b. 1869, 232; b. 1890, 374. Georgia R., b. 1849, 190. Georgianna R., b. 1847, 294. Gerrit S., b. 1845, 463. Gersham R., b. 1802, 152, 187, 189, 190, 191, 272. Gertrude, b. 1857, 496. Gertrude A., b. 1869, 418. Gertrude J., b. 1874, 301. Gertrude L., b. 1873, 133. Gilbert, b. 1814, 204; b. 1800, 434, 445; b. 182–, 444; b. 1808; 239, 353. Gilbert D., b. 1855, 312. Gilbert L., b. 1832, 116, 131. Grace N., b. 1847, 513; b. 1880, 406; b. 18—, 335. Grace A., b. 1872, 322. Grace E., b. 1881, 398. Grace H., b. 1871, 376. Grace L., b. 1879, 413. Grace M., b. 188–, 128. Grace R., b. 1879, 412. Grant, b. 1873, 404. Grant A., b. 1868, 346. Guy, b. 1877, 412.

HAIDEE, b. 1880, 412. Hamilton R., b. 1815, 195, 293; b. 1877, 396. Hannah, b. 1644, 16, 65, 67; b. 1761, 84; b. 179–, 87, 90, 112; b. 1698, 138, 145; b. 1757, 144; b. 1736, 37, 147, 555; b. 1742, 148; b. ——, 155; b. 1807, 166, 237, 349; b. 1783, 167, 240; b. 1776, 168, 241; b. 1786, 171, 252; b. 180–,

440; b. 1736, 37, 43, 482, 487; b. 1772, 44, 486; b. 1676, 422, 423; b. 1714, 45, 422, 425, 488, 519; b. 1746, 426; b. 180–, 200, 306; b. 1787, 433, 443; b. 1816, 444, 465; b. 18—, 238; b. 18—, 434; b. 18—, 466; b. 18—, 466; b. 18—, 493; b. 1785, 86; b. 18—, 465; b. 1834, 353, 417; b. ——, 238; b. 1841, 559; b. 1812, 244; b. 18—, 493. Hannah C., b. 18—, 516. Hannah E., b. 18—, 112, 128; b. 1853, 302; b. 1810, 199, 303; b. 1833, 308, 406. Hannah L., b. 1850, 257, 371. Hannah M., b. 1829, 240. Hannah P., b. 1810, 508; b. 1841, 513. Hannah R., b. 1859, 326; b. 1792, 39, 503. Hannah S., b. 1847, 305, 404. Hannibal, b. 1841, 218. Hardy E., b. 18—, 310. Harietta E., b. 1856, 463. Harmon, b. 1810, 216, 323. Harold, b. 1883, 420. Harold M., b. 1886, 464. Harriet, b. 1805, 161, 225; b. 179–, 440; b. 180–, 504; b. 1851, 121; b. 178–, 173; b. 1815, 492; b. 1817, 104. Harriet A., b. 1826, 239; b. 1839, 110, 512; b. 183–, 444, 466; b. 1834, 196, 299; b. 181–, 199. Harriet B., b. 1859, 457. Harriet C., b. 183–, 465; b. 1885, 468. Harriet E., b. 1828, 222, 325; b. 1880, 123. Harriet L., b. 1853, 215; b. ——, 365. Harrison, b. 1813, 243, 358. Harrison M., b. 1832, 35, 352, 414. Harry, b. 18—, 510. Harry C., b. 1882, 132. Harry K., b. 1887, 338. Harry L., b. 1875, 410. Harry P., b. 1869, 345. Harry T., b. 1856, 261, 276. Hartwell, b. 184–, 35, 353. Harvey of England, 59. Harvey H., b. 1827, 228, 342; b. 1881, 343. Hattie B., b. 1872, 132. Hattie C., b. 1879, 321. Hattie D., b. 1856, 347. Hattie E., b. 1866, 418; b. 1852, 303. Hattie M., b. 185–, 314. Hattie P., b. 1885, 374. Helen, b. 1844, 465; b. 1887, 411; b. 18—, 218; b. 1889, 463. Helen A. H., b. 1839, 183, 270. Helen I., b. 1865, 264. Helen J., b. 1855, 309. Helen M., b. 1831, 190, 191, 287; b. 1873, 339; b. 1843, 308, 408. Helen R., b. 1879, 378. Helen S., b. 1865, 162, 326. Helena C., b. 1851, 237, 351. Henrietta, b. 1848, 326; b. 183–, 313; b. 1826, 227. Henry, b. 1756, 84, 87; b. 1765, 144; b. 1798, 162, 228; b. 1770, 167, 241; b. 1802, 241, 355; b. 1781, 505; b. 175–, 426, 433; b. 1774, 432; b. 1844, 457, 463; b. 18—, 179; b. 1851, 315; b. about 1790, 88; b. 1836, 227; b. 1826, 228; b. 1779, 173, 254; b. 1813, 255, 369; b. 1815, 216, 323; b. 18—, 253; b. 1806, 243; b. 1815, 217. Henry of England, 61, 62. Henry A., b. 1825, 515, 524. Henry B., b. 1775, 158, 215; b. 1810, 215, 321; b. 1834, 34, 321, 322; b. 1805, 442, 457 to 463. Henry C., b. 1859, 114; b. 1838, 110, 512; b. 1890, 509; b. 1882, 132. Henry C. of England, 59. Henry D., b. 1846, 525, 528. Henry E., b. 1846, 323, 411; b. 1886, 376; b. 1876, 361. Henry F., b. 1812, 90, 111. Henry G., b. 1855,

419. Henry I., b. ——, 524. Henry L., b. 1840, 232, 347; b. 184–, 353. Henry M., b. 1839, 244, 361; b. 184–, 270; b. 1836, 95. Henry N., b. 1862, 320. Henry O., b. 1834, 100; b. 1851, 342; b. 1873, 343. Henry P., b. 1869, 345. Henry R., b. 1885, 398. Henry S., b. 1850, 509. Henry W., b. 1823, 255; b. 1822, 241, 354; b. 1846, 357; b. 18—, 355, 418. Herbert, b. 1873, 376; b. 1878, 360; Herbert E., b. 1836, 100; b. 1857, 296. Herbert R., b. 1858, 123. Herman A., b. 1874, 348. Herschel, b. 1880, 405. Hezzie F., b. 1815, 243, 358. H. Harvey, b. 1884, 413. Hiram, b. 1796, 169. Hiram D., b. 1835, 353, 417; b. about 1800, 238. Homer, b. 1886, 360. Homer A., b. 1876, 527. Horace E., b. 1867, 301. Horatio, b. 1820, 217. Horatio B., b. 1853, 517. Horatio D., b. 1820, 35, 195, 294. Horatio N., b. 1805, 506. Horatio O., b. 1868, 348. Hortense T., b. 1849, 294. Hosea W., b. 1815, 90, 114. Howard, b. 1832, 95; b. 1875, 404; b. 1863, 116. Howard G., b. 1885, 339. Howard M., b. 1856, 269, 378. Huldah, b. 1716, 137; b. 1740, 140, 142; b. ——, 143; b. 1763, 144, 162; b. 1793, 151, 182; b. 1799, 152, 189; b. ——, 154; b. 180–, 200, 306. Huldah C., b. 1816, 180. Humphrey of England, 60.

IDA, b. 1855, 122, 134; b. 18—, 353. Ida C., b. 1861, 301. Ida L., b. 1871, 528. Ida M., b. 1874, 116. Ina, b. 1882, 375; b. 1881, 357. Inez, b. 1876, 357. Inez E., b. 1875, 396. Irving, b. ——, 179. Irving W., b. 1835, 225, 339. Isaac, b. 1799, 489, 493. Isaac D., b. 1838, 364. Isaac P., b. 1829, 494. Isaac W., b. 1740, 148; b. 1742, 38, 54, 147, 167; b. 1781, 168, 243; b. 1810, 243; b. 1820, 243; b. 1819, 241, 354; b. 1855, 359. Isabel, b. 17—, 424, 428; b. 17—, 428. Isabella, b. 1862, 295.

JABEZ, b. 1718, 138, 143, 545; b. 1746, 143, 157; b. 1773, 158; b. 1747, 501; b. 1808, 216, 322; b. 1779, 39, 487, 505, 511. Jabez O., b. 1810, 511; b. 1811, 511; Jacob S., b. 1810, 243, 357; b. 1827, 304, 402. Jacob G., b. 1822, 183, 271, 272. James, b. 1745, 500, 529; b. 1750, 143, 157; b. 1756, 148; b. 177–, 170; b. 1780, 158; b. 1782, 32, 502, 507; b. 18—, 109; b. 18—, 251; b. 182–, 353; b. 182–, 35, 195, 295; b. 1830, 99, 122; b. 1835, 34, 194, 290; b. 1869, 403; b. 187–, 335; b. 1872, 123; b. 1794, 86, 95; b. 1788, 153, 195; b. 18—, 516. James A., b. 1844, 524, 528. James E., b. 1837, 197, 301. James H., b. 1839, 109, 127; b. 1851, 215; b. 1822, 199, 304. James J., b. 1806, 157, 214; b. 1831, 305, 404. James L., b. 1845, 302, 399. James M., b. 1819, 245; b. 1823, 254; b. 1818, 515, 524; b. 18—,

98. James O., b. 1865, 405. James P., b. 1812, 97; b. 1840, 120; b. 1815, 508. James R., b. 1790, 156, 212, 319. James S., b. 1829, 244; b. 1838, 494; b. 1817, 244. James W., b. 1838, 225. Jane, b. 1818, 162, 230; b. ——, 179. Jane C., b. 1825, 45, 493. Jane E., b. 1822, 217. Jane F., b. 1816, 253, 254. Jane M., b. 1815, 443; b. 1835, 364. Jane V., b. 1837, 365. Jason, b. 1761, 33, 144, 161, 162, 163, 220; b. 1847, 229. Jason D., b. 1807, 162, 229. Jason J., b. 1873, 406. Jason T., b. 1832, 228, 343. Jay C., b. 1828, 34, 182. Jay H., b. 1867, 344. Jed. C., b. 1840, 369. Jedediah, b. about 1800, 88. J. Miles, b. 1831, 232. Jenney, b. 1878, 347. Jennette, b. 18—, 230. Jennie, b. 1862, 371; b. 1851, 402. Jennie A., b. 1863, 326. Jennie E., b. 1880, 132. Jennie M., b. 1867, 408. Jeremiah, b. 1770, 144. Jeremiah B., b. 1814, 243, 359; b. 1857, 359, 419. Jerry, b. 1883, 412. Jerusha, b. 1758, 144, 160; b. 179–, 440. Jesse, b. 18—, 116; b. 1764, 38, 83; b. 17—, 553. Jessie A., b. 1886, 375. Jessie E., b. 1869, 321. Jessie M., b. 1863, 304; b. 1881, 344. Jessie R., b. 1862, 334. Jo. of England, 61. Joanna, b. 1717, 37, 81; b. 1837, 305, 403; b. ——, 87; b. 1679, 36, 478; b. 1722, 479. Job, b. ——, 43, 555; b. 17—, 434. Job F., b. 182–, 445, 466. Joel E., b. 1822, 232. Joel W., b. 1842, 293, 396. John of Virginia, 9. John, b. 1641, 14, 16, 22, 24, 26, 27, 65, 77, 135 to 137, 245, 474, 475, 477; b. 1665, 36, 136, 137; b. ——, 143, 157; b. 17—, 238; b. 1706, 137, 139; b. 1714, 36, 42, 138, 147; b. 1722, 70, 424, 429; b. 1736, 38, 82, 84, 85; b. 1745, 31, 148, 170; b. 1746, 140, 141, 142, 150, 151, 189; b. 1750, 139; b. 1753, 84, 87, 90, 112; b. 1758, 148; b. 1766, 84, 89; b. 1767, 166, 238; b. 1774, 170, 240, 251; b. 1776, 144, 163; b. 1783, 436, 447; b. 1789, 86; b. about 1790, 440, 455; b. about 1796, 88, 106; b. 18—, 251; b. 18—, 493; b. 18—, 304; b. 18—, 553; b. 1801, 437; b. 1807, 179, 256; b. 1809, 89, 110; b. 1810, 54, 126, 435, 446; b. 1813, 89, 109; b. 1817, 248; b. 1827, 195, 296; b. 1829, 304, 402; b. 1840, 366; b. 1848, 54, 447, 467; b. 185–, 365; b. 186–, 457; b. 187–, 335; b. 1872, 360; b. 1830, 236. John of England, 55, 60, 61; D. John of Appendix, 78, 533, 535; John A., b. 1785, 167, 168, 242, 244; b. 1824, 244, 360; b. 1847, 261, 375; b. 1850, 119; b. 1826, 447. John B., b. 1865, 128. John C., b. 18—, 200, 305; b. 18—, 455; b. 1871, 467. John D., b. 1857, 525. John F., b. 1819, 181, 262; b. 18—, 296; b. 18—, 465. John G., b. 1839, 257; b. 1876, 379; b. 1867, 420. John H., b. 1844, 446; b. 1867, 406; b. 1853, 293, 398; b. about 1860, 296; b. 1842, 305, 34. John J., b. 1793, 169, 248, 44. John K., b. 1874, 224. John L., b. 1830, 183, 269;

b. ——, 34, 112, 127. John M., b. 1799, 87, 99. John O., b. 1809, 163, 232. John P., b. 1845, 307; b. 1834, 99; b. 1828, 100; b. 1802, 200; b. 1859, 312. John R., b. 1850, 445; b. 1851, 369. John S., b. 1833, 494. John T., b. 18—, 39; b. 1812, 180, 259; b. 1875, 374; b. 1884, 374. John V., b. 1812, 247, 365. John W., b. 1775, 150, 179; b. 1782, 151, 183, 186, 189; b. 1812, 152; b. ——, 179; b. 1845, 193, 194, 292; b. 1858, 271; b. 1810, 441; b. 1814, 98, 121; b. 1838, 34, 352, 416, 417; b. 1855, 302, 401; b. 1836, 110. John Y., b. 1811, 157, 214. Johnson E., b. 1837, 197, 300. Jonas, b. 1765, 144; b. 1794, 162, 227. Jonathan, b. ——, 33. Jonathan B., b. 1814, 183, 270. Jonathan F., b. 1829, 40, 512. Jonathan G., b. 1791, 39, 89, 506, 512; b. 1782, 507, 514. Joseph, b. 1646, 14, 16, 26, 27, 65, 421, 422, 436, 477, 497; b. 1668, 36, 54, 136, 138, 245; b. 1674, 421, 422, 423; b. ——, 144; b. ——, 154; b. 17—, 238; b. 17—, 424, 429, 430; b. 1710, 137, 143; b. 1712, 36, 75, 138, 147, 245, 555; b. 1717, 30, 422, 426; b. 1739, 143, 154; b. 1739, 37, 426, 430; b. 1739, 147, 166; b. 1754, 148; b. 1754, 139; b. 1759, 430, 439; b. 1766, 431; b. 1769, 167, 238, 366, 533; b. 1780, 32, 432, 442; b. 1783, 158, 216; b. 1786, 169, 247; b. 1789, 167, 168, 242, 244; b. 1792, 437; b. 18—, 321; b. 1808, 163, 231; b. 1816, 246; b. 1818, 216; b. 1824, 245. Joseph D., b. 1853, 364. Joseph E., b. 1800, 163, 232; b. 1858, 419. Joseph H., b. 1843, 233. Joseph L., b. 1860, 319. Joseph M., b. 1819, 183, 270, 271. Joseph R., b. 1795, 156, 213; b. 1812, 442. Joseph S., b. 1827, 229. Joseph W., b. 1800, 40, 44, 506; b. 1851, 513; b. 1835, 232; b. 18—, 34. Josephine, b. 1879, 412; b. 1852, 404; b. 1863, 365. Joshua, b. 1721, 37, 81, 84; b. 1747, 84, 85; b. 1740, 149, 172; b. 1777, 167; b. 176–, 172, 252; b. 1782, 86, 94; b. 17—, 30; b. 1806, 253. Joshua C., b. 1781, 167, 239. Joshua O., b. 1824, 232, 347. Joshua W., b. 178–, 173, 253; b. 1839, 229, 345. Josiah T., b. 1864, 419. Josina E., b. 1843, 293, 397. J. T., b. 1876, 344. Judith of England, 60. Judith, b. 1781, 156, 203. Judson A., b. 1834, 95. Judson W., b. 1831, 181, 267. Julia, b. 1813, 161; b. 1815, 161, 226; b. 1824, 443; b. 1835, 99; b. 18—, 449; b. 18—, 109; b. 18—, 230; b. 18—, 351; b. 184–, 365; b. 1849, 226. Julia A., b. 180–, 440; b. 1838, 368; b. 1840, 116; b. 1822, 105; b. 1818, 254. Julia C., b. 1849, 465. Julia E., b. 1869, 272; b. 1813, 253; b. 1856, 525; b. 1886, 132. Julia L., b. 1848, 272; b. 1879, 379; b. 1871, 127. Juliet F., b. 1847, 513. Junius E., b. 18—, 323.

KATARINE N., b. 1833, 232. Kate, b. 1870, 357. Kate C., b. 18—, 510; Kate S., b. 1838, 456. Katie A., b. 1885, 131. Katharine, b. 1829, 193, 289. Katharine S., b. 1871, 271. Keturah, b. 1790, 87. Keturah M., b. 1820, 515; Keziah, b. 1791, 160, 161, 220, 227. Kirk B., b. 1885, 416.

LAFAYETTE, b. 184–, 512; b. 1823, 227, 341. Laura, b. 18—, 163, 233; b. 1810, 154. Laura A., b. 1845, 293, 397. Laura E., b. 1832, 352, 416; b. 1815, 244; b. 1863, 354. Laurenda, b. ——, 157. Lavern, b. 18—, 107. Lavinia, b. 1817, 154; b. ——, 251, 366. Lavolette, b. 1827, 206. Lawson J., b. 1840, 259, 373. Ledyard, b. 1807, 89, 108. Legran R., b. 1828, 199. Lena, b. 1883, 375. Lena L., b. 188–, 405. Lena R., b. 1879, 300. Leon A., b. 1850, 295. Leonard R., b. 18—, 213, 320. Leroy C., b. 1875, 346. Leroy H., b. ——, 400. Leroy J., b. 1855, 345. Leslie, b. 1873, 296. Lester, b. 1742, 143. Leuthel, b. 18—, 213; b. 1844, 311; b. 1867, 409. Levi, b. 1767, 144, 162, 559; b. 1805, 162, 163, 559; b. 1811, 163, 233; b. 18—, 335. Levi A., b. 1850, 233. Levi B., b. 1849, 261, 376; b. 1879, 376. Levi K., b. 1803, 161, 224. Levi R., b. 1890, 338. Lewis, b. 1836, 559. Lewis B., b. 1827, 196, 298. Lewis E., b. 1833, 447. Lewis W., b. 1835, 197, 300; b. 1887, 131. Libbie A., b. 1847, 311. Lillian A., b. 18—, 310. Libbie G., b. 1883, 523. Lillie A., b. 1865, 129. Lillie M., b. 1871, 124. Lizette C., b. 1882, 463. Lizzie, b. 1855, 358, 359. Lodowick, b. 1775, 84, 89; b. 1749, 30, 426, 432, 485; b. 1803, 89; b. 17—, 433; b. 17—, 505. Lodowick B., b. 1795, 87, 90, 112. Lois, b. 175–, 140, 142, 153; b. 1725, 37, 43, 498, 499; b. 1734, 37; b. 1758, 38, 500; b. 1778, 502, 562. Lois D., b. 1874, 338. Lois N., b. 1834, 508, 517. Loomis, b. 1846, 358. Lora M., b. 1867, 407; b. 1888, 407. Loren T., b. 1841, 305, 406. Lorinda, b. 1816, 163, 233. Lorinda J., b. 1879, 301. Lottie, b. 1861, 403; b. 1865, 402. Lottie E., b. 1882, 128. Louis, b. 1858, 122. Louis B., b. 1884 411. Louis L., b. 1857, 519. Louis S., b. 1875, 467. Louisa, b. ——, 157; b. 1807, 161, 225; b. 1818, 180, 258. Louisa C., b. 1826, 182. Louise, b. 1876, 412. Lovica, b. 1789, 159; b. 18—, 218. Lowell E., b. 1874, 412. Lowell M., b. 1847, 323, 411. Lucia, b. 1821, 255. Lucian C., b. 1847, 359. Lucian E., b. 1844, 229, 345. Lucian R., b. 1812, 94. Lucinda, b. ——, 163; b. 1800, 153, 197. Lucretia, b. 1759, 84, 88; b. 1773, 155, 200; b. 1833, 305, 403; b. 18—, 553. Lucy, b. ——, 155, 200; b. 1681, 478; b. 1696, 36, 478, 482, 562; b. 1704, 139; b. 1722, 423, 426; b. 1724, 37, 81; b. 1746, 139; b.

1750, 140, 142; b. 1757, 38, 83; b. 177–, 170; b. 1777, 432, 441; b. 1781, 144, 163; b. 17—, 500; b. 1791, 151, 181; b. 1794, 88, 105; b. 1797, 152, 192; b. 1797, 165; b. 18—, 444; b. 1811, 553; b. 1812, 251, 367, 420; b. 1815, 162; b. 1819, 244; b. 18—, 563; b. 1828, 205; b. 1839, 256, 371; b. 1843, 305; b. 1874, 420. Lucy A., b. 1835, 366; b. 180–, 440; b. 1846, 107, 125; b. 1804, 89, 506, 512; b. 1826, 180; b. 1830, 40, 512; b. 1882, 131. Lucy B., b. 1825, 223, 326. Lucy E., b. 1871, 406; b. 1834, 105. Lucy M., b. 18—, 310. Lucy R., b. 1821, 245. Lucy J., b. 18—, 111. Lucy W., b. 1865, 354. Lucy Y., b. 1841, 227. Luella M., b. 1883, 407. Luke W., b. 1806, 216; b. 1879, 411. Luman, b. 1816, 205, 313. Luman H., b. 1838, 228, 344. Lurana L., b. 1830, 352, 415. Lura A., b. ——, 238. Lury A., b. 1835, 366. Luther, b. 18—, 310. Luther C., b. 1887, 125. Luther D., b. 1844, 197, 302. Luther L., b. 1841, 370. Luther M., b. 1841, 197. Luther W., b. 1823, 196; b. 1848, 297. Lydia, b. ——, 157; b. 1712, 137; b. 1737, 37; b. 1747, 144; b. 1748, 140, 142; b. 1761, 145; b. 178–, 173; b. 1782, 489; b. 1793, 151, 187; b. 18—, 163; b. 1801, 152, 192; b. 1803, 166; b. 1842, 229. Lydia A., b. 1806, 508; b. 1826, 255; b. 1827, 494, 496; b. 1835, 353; b. 1836, 523, 526. Lydia B., b. ——. 158. Lydia D., b. 1811, 515. Lydia G., b. 1799, 87, 103. Lydia S., b. 1830, 493, 495. Lydia W., b. 1823, 39, 115. Lyman, b. 1814, 179, 258; b. 1834, 559; b. 18—, 34, 194. Lyman E., b. 1826, 305, 404. Lyman O., b. 1866, 373.

MABEL, b. 1882, 376; b. 18—, 360. Mabel G., b. 1886, 407. Mabel H., b. 1878, 341; b. 1881, 401. Mabel L., b. 1879, 412; b. 1872, 124. Mabel M., b. 1881, 374. Maggie C., b. 1855, 294. Malgerus, b. ——, 56, 57, 58. Malvina, b. 1842, 226. Marcus J., b. 1864, 347. Margaret, b. 1701, 36, 138, 145; b. 1741, 37, 147; b. 1777, 156, 203; b. 1852, 463; b. 1871, 124. Margaret B., b. 1883, 413. Margaret J., b. 1836, 308, 407. Margaret L., b. 1861, 313. Margaret M., b. 1849, 307. Margaret R., b. 1890, 398. Margaret of England, 61. Margery, b. 1725, 479. Maria, b. 1801, 162; b. 18—, 98; b. 1804, 511, 520; b. 1795, 440; b. 1817, 492, 494, 555; b. ——, 40; b. 18—, 213; b. 1860, 560; b. 1836, 229. Maria E., b. 1819, 493. Maria E. B., b. 1832, 100. Maria L., b. 1807, 159, 218. Maria P., b. 1823, 180, 259. Maria S., b. 1829, 508. Marian, b. 18—, 218. Marian A., b. 1863, 419. Marie, b. 188–, 123. Marie A., b. 1850, 308, 408. Marie C., b. 1881, 361. Marietta, b. 1829, 235. Marietta M., b. 1831, 94. Marilda M., b. 1816, 94. Marjery, b. 1725, 479. Marlborough, b. 175–, 426. Marlbro, b. 1779, 432, 441. Marshall, b. 182–,

35, 195, 295. Martha, b. 1771, 505, 44; b. 1750, 148, 172; b. 1753, 147, 555, 556; b. 1766, 39, 501, 507; b. 1783, 171, 251; b. 1787, 165, 235; b. 1791, 151, 186, 187; b. 1801, 563; b. 18—, 109; b. 181–, 441; b. 1823, 89; b. 1850, 359. Martha L., b. 1872, 321; b. 1854, 360. Martha A., b. 1834, 193; b. 1833, 199; b. 1877, 406. Martha B., b. 1845, 457. Martha E., b. 1860, 524; b. 1852, 347. Martha F., b. 1825, 352. Martha J., b. 1840, 100; b. 1841, 225, 335. Martha M., b. 1823, 243. Martha T., b. 1844, 107, 125. Martha V., b. 1887, 291. Martha W., b. 1825, 90; b. 1845, 111. Martin C., b. 1863, 409. Mary, b. ——, 154; b. ——, 157; b. ——, 201, 309; b. ——, 311; b. ——, 366; b. ——, 400; b. 1643, 16, 35, 65, 66; b. 1660, 78, 80; b. 1687, 36, 478, 479; b. 1701, 139; b. 1709, 139; b. 1711, 422, 425; b. 1713, 498; b. 1715, 498, 500; b. 1716, 37, 497, 499; b. 1720, 482; b. 1722, 37, 138; b. 172–, 424, 430; b. 1734, 38; b. 1736, 139; b. 1737, 82; b. 1740, 425, 485, 488; b. 1742, 42, 500; b. 1743, 426, 431, 485, 488; b. 1746, 143; b. 1746, 499, 43; b. 1756, 148; b. 1756, 147, 169, 248; b. 1756, 145; b. 1759, 144; b. 1769, 429, 438; b. about 1762, 430; b. 1767, 145; b. about 1775, 432; b. 1770, 502, 563; b. 1777, 456; b. 1778, 436; b. 1785, 167; b. 1786, 85; b. 179–, 87; b. 179–, 503; b. 1796, 155; b. 17—, 238; b. 18—, 107; b. 18—, 116; b. 18—, 455; b. 1798, 166, 560; b. 1800, 200, 306; b. 1804, 438; b. 1805, 199; b. 1806, 246; b. 1807, 504, 510; b. 1808, 511; b. 1813, 553; b. 1814, 435, 447, 562; b. 1825, 243, 360; b. 183–, 353; b. 1832, 493; b. 1836, 236; b. 1839, 521; b. 1841, 256; b. 1873, 467. Mary A., b. 18—, 88; b. 1813, 239, 241, 351; b. 182–, 444; b. 1852, 319, 411; b. 1857, 320; b. 1813, 508; b. 1830, 113; b. 18—, 128; b. 18—, 235; b. 18—, 310. Mary B., b. 1810, 253; b. 1838, 512; b. 1850, 357. Mary D., b. 1803, 39. Mary E., b. 1843, 257; b. 1851, 107, 125; b. 1832, 99; b. 1810, 97, 120; b. 1829, 447; b. 1841, 456; b. 1850, 525; b. 1853, 415; b. 1857, 214; b. 1880, 116; b. 1862, 406; b. 1857, 307; b. 1852, 269; b. 1844, 227; b. 1820, 254; b. 1833, 240; b. 1845, 225, 337. Mary F., b. 1842, 214. Mary G., b. 1860, 291, 396; b. 1879, 397; b. 1887, 398. Mary H., b. 183–, 465; b. 1861, 419; b. 1831, 308. Mary I., b. 1848, 298. Mary J., b. 1851, 402; b. 1822, 511; b. 1852, 294; b. 18—, 213; b. 18—, 320; b. 1846, 229; b. 1840, 512; b. 1861, 293, 398. Mary L., b. 1818, 443, 465; b. 1830, 184; b. 1853, 271, 272, 379; b. 1841, 110; b. 18—, 516; b. 1873, 343. Mary M., b. 1795, 506, 44; b. 1884, 379; b. 1851, 292; b. 1837, 116; b. 1849, 298, 399; b. 1858, 302; b. 184–, 365. Mary O., b. 1849, 261. Mary R., b. 1880, 268; b. 1791, 489, 506, 44; b. 1852, 233. Mary S., b. 1829, 100. Mary

T., b. 1857, 313; b. 1832, 508, 517. Maryette, b., 182–, 213. Mason M., b. ——, 40. Matilda, b. 1803, 152, 193; b. 179–, 440. Matilda C., b. 1877, 467. Maud E., b. 1874, 420; b. 1875, 376. Maurice, b. 1837, 257. Maurice A., b. 1855, 123; b. 1882, 123, 310. May, b. 1886, 312. Media, b. 1878, 406. Meldia, b. 1882, 405. Melinda, b. 1830, 229; b. 18—, 230. Melissa A., b. 1856, 524. Melville, b. 186–, 335. Melville R., b. 1856, 298. Mercie, b. 18—, 109. Mercy, b. 1724, 37, 43, 482; b. 1760, 486; b. 1788, 505; b. 17—, 428. Mercy G., b. 1809, 514. Merill, b. 1787, 159, 216; b. 1834, 217. Mertie, b. 18—, 414. Michael M., b. 1837, 194. Minae M., b. 1877, 374. Minna B., b. 1864, 415. Minerva, b. 1860, 560. Minerva M., b. 1830, 228, 343. Minnie, b. 1883, 233; b. 18—, 510. Minnie B., b. 1870, 345. Minnie E., b. 1856, 369; b. 1879, 348. Minnie M., b. 1883, 374. Milo, b. 1828, 227. Milo B., b. 1884, 406. Milo of Ireland, 59. Milton B., b. 1859, 320. Mira C., b. 1842, 311. Mirie B., b. 1852, 525. M. Loverne, b. 1886, 418. Morris, b. 18—, 311. Moses, b. 1774, 155, 200; b. ——, 33; b. 181–, 201. Moses E., b. 1851, 307. Myron, b. 1841, 197; b. 1865, 347. Myron D., b. 1852, 297. Myron H., b. 1857, 343. Myron J., b. 186–, 334. Myron M., b. 1883, 341. Myrtie H., b. 1872, 345.

NABBY, b. 1803, 39, 92; b. 1806, 39, 92. Nancy, b. ——, 163; b. 17—, 432, 433, 441; b. 1716, 422; b. 1778, 86, 93; b. 1783, 432, 433; b. 1790, 436; b. 1796, 87, 98; b. 18—, 230; b. 1801, 161; b. 1806, 92; b. 1840, 494, 496; b. 1848, 295. Nancy D., b. 1813, 492, 494. Nancy E., b. 1841, 359. Nancy M., b. 1809, 89; b. 1827, 197, 300; b. 1869, 344. Nannie, b. 1863, 296. Nannie P., b. 1859, 295. Nathan, b. ——, 157; b. 17—, 428; b. 17—, 434, 445; b. 1728, 37, 482; b. 1732, 37, 498, 500; b. 1741, 143, 154; b. 1749, 38, 147, 168, 501; b. 1756, 143, 150, 157, 174; b. 1773, 38, 83, 502; b. 1779, 168, 246; b. 1778, 155, 199; b. 1794, 506; b. 18—, 466; b. 1803, 39; b. 182–, 444; b. 1832, 194, 292. Nathan C., b. 1768, 486. Nathan D., b. 1810, 247, 364; b. 1792, 88, 104, 491. Nathan F., b. 1856, 466; b. 1883, 125. Nathan H. A., b. 1830, 105, 123. Nathan L., b. 1818, 515, 526; b. 1844, 526. Nathan P., b. 1872, 124. Nathan S., b. 1830, 115; b. 1783, 503. Nathan W., b. 1868, 527. Nathaniel, b. 1716, 36, 138, 148; b. 1748, 148, 171; b. 1780, 171. Nathaniel B., b. 1815, 181, 191, 260. Nathaniel G., b. 1835, 456. Nathaniel P., b. 1851, 513. Nellie, b. 1871, 412; b. 1874, 288; b. 1866, 420. Nellie D., b. 1888, 374; b. 1873, 527. Nellie M., b. 1868, 396. Nelson R., b. 1821, 196, 297. Nelson W., b. 1817,

216. Nettie E., b. 1889, 341. Nettie M., b. 1871, 348. Niobe D., b. 1876, 125. Nita P., b. 1873, 528. Nora A., b. 1887, 401. Norman L., b. 1843, 368, 420; b. 1873, 420.

OBEDIAH, b. 17—, 44. Obed, b. 1796, 202, 310. Octavia L., b. 1867, 419. Oda R., b. 1862, 404. Ogden, b. 18—, 127. Olive, b. 1712, 139. Olive A., b. 1845, 260; b. 1855, 261; b. 1886, 375. Olive B., b. 1827, 181, 267. Olive C., b. 1866, 264. Olive L., b. 1864, 268. Olive M., b. 1852, 245. Oliver, b. 1780, 87, 96; b. 1770, 432, 440; b. 1806, 96, 116; b. 1833, 227; b. 1841, 226. Oliver M., b. 1849, 118, 132. Olivia, b. 1786, 173, 256. Omar S., b. 1887, 214. Oren, b. 1812, 162. Orient A., b. 1837, 190, 272, 561. Orchis, b. 1888, 560. Orin D., b. 1873, 301. Orlando T., b. 1871, 406. Ormand, b. 1826, 236. Orpha, b. 1808, 204; b. 1812, 157. Orrie H., b. 1885, 310. Orrill, b. 1789, 151, 185. Orson, b. ——, 215. Orville, b. 18—, 218. Oscar, b. 184–, 35, 353. Oscar A., b. 1847, 225, 337. Oscar B., b. 1858, 310; b. 1862, 214. Osmer, b. 18—, 127.

PALMER, b. 1787, 87, 98; b. about 1794, 238, 351; b. 18—, 351. Patrick of Ireland, 59. Patty, b. 1778, 86, 95; b. ——, 157. Paul, b. ——, 33, 40, 45, 55; Paulina, b. 18—, 235. Pearl E., b. 1885, 298. Pearl M., b. 1875, 344. Peggy, b. 18—, 200. Peleg, b. 17—, 158; b. 1753, 38, 486; b. 1758, 30, 486, 489. Permelia, b. 1759, 430. Perry L., b. 1878, 108. Persis D., b. 1841, 119. Persis T., b. 1815, 511, 521. Peter G., b. 1840, 308, 408. Peter H., b. 1833, 305, 406. Phebe, b. ——, 155; b. 1751, 500; b. 1754, 500; b. 1808, 438; b. 1833, 205. Phebe L., b. 1837, 222. Phebe M., b. 1828, 105. Phelina, b. 1854, 404. Philip, b. 1888, 376. Philip E., b. 1876, 262. Phineas, b. 1719, 31, 45, 168, 482, 486, 498, 501; b. 1741, 45 to 52, 501, 504; b. 1771, 504; b. 1780, 32, 505, 510; b. 1795, 506, 489, 512, 513; b. 1817, 35, 511, 521, 522; b. 1851, 521, 522. Polly, b. ——, 238; b. 177–, 173; b. 1770, 502, 563; b. 1773, 168; b. 1775, 504; b. 1777, 504; b. 1783, 151, 184; b. 1791, 165; b. 1793, 152, 191, 260; b. 1812, 204; b. 1834, 311, 409. Prudence, b. 17—, 429, 438; b. 1711, 37, 81; b. 1726, 37, 43, 482, 486; b. 1748, 139; b. 1754, 148; b. 1774, 83, 502. Prudence E., b. 1842, 524. Prudence M., b. 1814, 240, 251.

RACHAEL, b. 17—, 429, 439; b. ——, 155; b. 1773, 156, 202; b. 1790, 437; b. 18—, 200, 305. Rachael C., b. 1859, 307. Randall, b. 1785, 87, 97. Randall S., b. 1808, 97,

120. Ransom, b. 18—, 310. Ray F., b. 188–, 123. Ray H., b. 1884, 320. Raymond, b. 18—, 123. Rebecca, b. 1731, 482, 43; b. 1764, 39, 84; b. 1765, 145; b. ——, 321; b. 1793, 165; b. 17—, 424, 427; b. 1773, 430, 439; b. 1681, 422; b. 1802, 438; b. 1850, 295. Rebecca W., b. 1815, 90, 111. Reed, b. 18—, 310. Rena E., b. 1866, 345. Reuben, b. 1748, 143, 155, 156; b. 1785, 156, 205. Reuben D., b. 1823, 205. Reuben H., b. 1818, 213, 319. Reuben W., b. 1818, 206, 314. Rhoda, b. 1770, 38, 83, 44. Rhoda J., b. 1843, 116. Richard, b. 16—, 66, 471 to 477; b. ——, 472, 473, 476. Richard H., b. 1842, 368. Richard P., b. 178–, 173, 253. Richard T., b. 1875, 374. Robare, b. 1885, 463. Robert, b. 1689, 36, 478 to 481, 540; b. 1713, 480; b. 1714, 137, 143; b. 1715, 81; b. 1716, 37, 482, 485, 498, 501; b. 1723, 479, 480; b. 1739, 38, 485, 488; b. 1748, 143; b. 1751, 84, 86; b. 1752, 148; b. 1762, 33; b. 1768, 432, 440; b. 1771, 486; b. 1772, 488; b. 1782, 87, 97; b. 1787, 167, 241, 351; b. about 1787, 433; b. 1800, 200, 304; b. 1808, 153, 198; b. 1832, 305, 405; b. 1869, 403; b. 1884, 351; b. 1653, 17, 28, 40, 66, 475, 477, 497; b. ——, 251, 366. Robert of Dorchester, 9. Robert of Newport, 9, 43, 45, 54, 55, 472, 555. Robert A., b. 1816, 241, 354; b. 1838, 105, 123, 491; b. ——, 354. Robert B., b. 1833, 181, 268; b. 1846, 464; b. 1885, 464. Robert E., b. 1868, 402. Robert F., b. 1871, 264; b. 1869, 420. Robert H., b. 1875, 411; b. 1812, 511. Robert J., b. 1851, 305; b. 1878, 338. Robert L., b. 1810, 442, 463; b. 1846, 255; b. 1859, 458, 463; b. 1860, 517. Robert P., b. 1818, 98, 121. Robert S., b. 1868, 523. Robert U., b. 1846, 119. Robert of England, 62. Roff of England, 62. Roena R., b. 1829, 94. Roger W., b. 1882, 413. Rosa E., b. 1872, 127. Rosa M., b. 1863, 233; b. 1884, 346. Rose, b. 1869, 404. Roswell, b. 179–, 87; b. 17—, 154. Rowland, b. 1762, 486; b. 179–, 489, 493. Roy F., b. 1888, 298. Royal A., b. 1886, 405. Royal D., b. 1844, 354. Rozetta E., b. 1814, 94, 115. Rozela, b. 1877, 405. Rufus, b. 1777, 155, 201; b. 1846, 324, 412. Rufus D., b. 1826, 213. Rufus W., b. 1841, 308, 407. Russell, b. 1799, 88, 106; b. 18—, 239, 351. Russell J., b. 1844, 294. Russell K., b. 1835, 224, 333. Russell R., b. 1874, 124. Ruth, b. 1790, 167, 168, 242; b. 1882, 325; b. 1881, 374. Ruth A., b. 1844, 110; b. 1829, 231.

SABRA, b. ——, 154; b. 1775, 488; b. 1796, 239. Sabra P., b. 1827, 352, 415. Sally, b. 1780, 173, 253; b. 177–, 158; b. 1784, 437, 448; b. 1786, 436, 448; b. 1794, 153, 195; b. 1798, 151, 183; b. 1800, 39, 92; b. 1800, 159; b. 1801, 202; b. 1822, 222; b.

——, 163; b. ——, 352. Sally A., b. 1818, 89. Sally K., b. 1821, 244; b. 1861, 295. Sally M., b. 1804, 443; b. 1809, 199, 303; b. 18—, 445. Samantha, b. 1808, 152, 194; b. 1844, 229, 346. Samuel, b. 1657, 17, 66, 78, 474, 475, 497; b. 1682, 36, 78, 82, 476; b. 1683, 36, 497; b. 1698, 36, 422; b. 17—, 424, 428; b. 17—, 428; b. 1719, 37, 498, 499; b. 1726, 138, 144; b. 1732, 37, 82; b. 1743, 499; b. 1747, 148; b. 1759, 145, 164, 165; b. 1760, 44, 486, 488, 500, 503; b. 1760, 501, 506; b. 1771, 429, 435; b. 1778, 39, 84; b. 1789, 165, 235; b. 1789, 506; b. 1803, 435, 445, 562; b. 1807, 89, 110, 512, 556; b. 1849, 447; b. 1871, 467; b. 1872, 467. Samuel B., b. 1818, 352, 414; b. 1809, 489, 504, 510. Samuel C., b. 1830, 223, 327. Samuel C., b. 1847, 308, 408. Samuel G., b. 1804, 39, 506, 512; b. 18—, 455. Samuel M., b. 1845, 445, 467, 562; b. 1836, 512, 522. Samuel P., b. 1776, 502; b. 1805, 159, 218. Samuel P. P., b. 1851, 522. Samuel R., b. 1838, 513. Samuel T., b. 1863, 522. Sanford E., b. 1852, 258. Sanford J., b. 1862, 345. Sarah, b. ——, 150, 157, 174; b. ——, 154; b. ——, 155; b. 1655, 17, 66, 74, 78; b. 1674, 36, 78, 80, 552; b. 17—, 158; b. 17—, 424, 427; b. 1700, 139; b. 1706, 36, 138, 146; b. 1708, 37, 81; b. 1714, 37, 497, 498; b. 1719, 422, 426; b. 1724, 138; b. 1730, 37, 43, 82; b. 1738, 139, 149; b. 1739, 147; b. 1745, 149; b. 1746, 143; b. 175–, 429, 434; b. 1751, 486; b. 1755, 37, 144; b. 1776, 85; b. 1780, 440, 454; b. 1782, 437; b. 1788, 437; b. 1788, 156, 206, 211; b. 1797, 161, 223; b. 18—, 116; b. 18—, 230; b. 1814, ; b. 182–, 445; b. 184–, 270; b. 1844, ; b. 1867, 224. Sarah A., b. 1805, 435, 446; b. 1836, 183, 269; b. 1866, 272, 379; b. 1841, 352; b. 1835, 199; b. 1848, 293, 397; b. 1870, 396. Sarah B., b. 1845, 359; b. 183–, 465. Sarah E., b. 1857, 267; b. 1840, 445; b. 1845, 116; b. 1846, 524, 527; b. 1848, 312. Sarah J., b. 1818, 247. Sarah L., b. 1835, 222, 326; b. 1848, 302, 400. Sarah M., b. 1842, 465; b. 1848, 315; b. 1826, 229, 344. Sarah P., b. , . Sarel S., b. 1840, 100. Schuyler V., b. 1812, 97, 118. S. De Witt, b. 1863, 409. Serena J., b., 1850, 524, 527. Seth D., b. 1835, 233. Sherman, b. 1852, 405; b. 1858, 404; b. 1865, 365. Sherman L., b. 1864, 301. Sibyl, b. 1875, 334. Sidney A., b. 1850, 271. Sidney S., b. 1824, 183; b. 1846, 271, 272, 379. Silas E., b. 18—, 35, 111. Smith T., b. 18—, 179. Solomon, b. 175–, 149; b. ——, 34. Solon E., b. 1839, 190. Sophia, b. 178–, 489, 490, 492; b. 178–, 170; b. 1798, 53, 54, 169, 170, 248; b. 1798, 159, 217; b. 18—, 311; b. 18—, 493; b. 1821, 247, 366; b. 184–, 365. Sophia M., b. 1836, 119, 132. Sophronia, b. 1855, 296; b. 1801, 90, 112, 113; b. 1807, 216, 323. Sophronia L., b. 1828, 245. Spicer, b.

about 1800, 88. Starr M., b. 1850, 233; b. 1875, 348. Stiles, b. 1803, 503, 509. Stiles F., b. 18—, 510. Stiles T., b. 1849, 489, 509, 519, 520. Stella, b. 1869, 268; b. 1865, 325. Stephen, b. 178–, 173; b. 1795, 434, 445; b. 1815, 255; b. 1832, 311, 409; b. ——, 155, 428. Stephen A., b. 1872, 402. Stephen D., b. 182–, 445. Stephen K., b. 1826, 255. Stephen L., b. 1825, 196, 298. Stephen T., b. 1841, 305, 403. Sullivan U., b., 1812, 97, 119. Susan, b. 1782, 440, 454; b. 1798, 90, 112; b. 18—, 320; b. 1825, 180, 259; b. 1860, 403. Susan A., b. 1856, 271; b. 1857, 114. Susan M., b. 1827, 515, 526; b. 1803, 442, 457. Susan P., b. 1845, 305. Susanna, b. 1768, 39, 84, 90, 91, 111; b. 1775, 86, 92; b. 1846, 526; b. 178–, 160. Sylvia, b. 182–, 444.

TAMAR, b. ——, 157. Tamma, b. 1804, 202. Tamson, b. ——, 144; b. 1796, 162, 228; b. 18—, 230. Thankful, b. 1706, 139; b. 1718, 37, 42, 482, 485; b. 175–, 432, 485; b. 1764, 486; b. 1780, 39; b. 1786, 437, 451; b. 1774, 168, 245. Thecla, b. 18—, 310. Theodore, b. 1851, 459, 463. Theodore N., b. 1855, 364. Theodosia M., b. 1837, 311. Theophilus, b. 1676, 36, 136, 139; b. 1703, 139, 149; b. 1746, 30, 148; b. 1777, 171; b. 178–, 160. Theron, b. 1878, 405. Thomas, b. 1614, 9 to 29, 35, 40, 52 to 55, 62, 65, 69, 90, 111, 136, 362, 363, 368, 421, 436, 458, 467, 472, 473, 477, 497, 529, 535; b. 1638, 14, 16, 22, 28, 35, 40, 65, 77 to 80, 473 to 477, 497, 535, 536; b. 1665, 29, 78; b. 1670, 36, 78, 80, 136, 138; b. 1678, 422; b. 1691, 36, 422, 424; b. 1693, 36, 478, 481; b. 1696, 36, 139; b. 1713, 37, 81, 83, 545, 552, 553; b. 1720, 479; b. 1729, 37, 43, 482, 486; b. 1747, 83, 552; b. 1750, 43, 485; b. 175–, 428, 434, 32; b. 1766, 486; b. 1775, 158; b. 1789, 434, 444; b. 17—, 160; b. 18—, 107; b. 18—, 88; b. 180–, 443; b. 1801, 165. Thomas F., b. 181–, 441. Thomas B., b. 1792, 32, 85, 91; b. 1820, 248. Thomas M., b. 18—, 466; b. 1812, 444, 465. Thomas N., b. 1828, 514. Thomas P., b. 1803, 506, 514. Thomas of England, 55, 60, 61.

VASHTI, b. 1791, 437, 449. Verna W., b. 1876, 297.

WALTER, b. ——, 514; b. 18—, 360; b. 1830, 35, 195; b. 1857, 466; b. 1883, 412. Walter A., b. 1863, 128. Walter B., b. 18—, 434. Walter D., b. 1876, 412. Walter L., b. 1861, 300. Walter M., b. 18—, 510. Walter of England, 62. Warren, b. 1802, 153, 197; b. 183–, 353; b. 1845, 326. Warren E., b. 1851, 225, 338. Warren F., b. 1890, 357. Warren J., b.

1836, 35, 493, 496. Warren P., b. 1806, 239; b. 1855, 405. Warren S., b. 1868, 302. Washington B., b. 1871, 420. Watson, b. 1842, 229. Weeden, b. 178–, 158, 216. Wesley, b. 1829, 229, 344; b. 1838, 559. Wesley C., b. 1868, 409. Wilbur D., b. 1878, 351. Wilbur F., b. 1838, 237. William of England, 58, 59, 60. William, b. ——, 215; b. ——, 355; b. 1677, 36, 78, 81, 478; b. 1705, 36, 81; b. 1727, 480, 540; b. 1745, 38, 147, 168, 245; b. 1744, 83, 499, 502, 562; b. 1749, 84; b. 1750, 38, 43, 83, 85; b. 1762, 144, 159; b. 1778, 507; b. 1798, 161, 224; b. 18—, 351; b. 18—, 355; b. 18—, 355; b. 1843, 255; b. 1819, 251, 367; b. 1822, 217; b. 1827, 559; b. 1844, 226; b. 1850, 236; b. 1860, 296; b. 1860, 324, 412; b. 1870, 322; b. 1886, 374; b. ——, 33; b. ——, 40; b. ——, 466. William A., b. 17—, 87; b. 1817, 222; b. 1818, 115; b. 1826, 443; b. 1827, 34, 39, 115, 131; b. 1854, 263, 377, 378, 561; b. 1855, 517; b. 1863, 370; b. 1868, 129; b. 1881, 412; b. 1882, 131. William B., b. 1817, 243, 358, 359; b. 1817, 97, 117; b. 1849, 269; b. 1863, 523; b. 1870, 376; b. 1871, 224; b. 1872, 408. William C., b. 1807, 484, 514, 523; b. 1830, 39, 508, 517; b. 1839, 465; b. 1852, 119. William D., b. 1839, 446. William E., b. 1839, 112, 129; b. 1856, 419; b. 1859, 420; b. 1869, 301; b. 1873, 128. William F., b. 1840, 232; b. 1865, 303. William G., b. 1808, 201, 308; b. 1843, 512; b. 1885, 320. William H., b. 18—, 111; b. 1809, 508; b. 1830, 222, 325; b. 1836, 34, 305; b. 1838, 110; b, 1839, 524, 527; b. 1843, 121; b. 1844, 108; b. 1847, 307; b. 1850, 358, 359; b. 1858, 319. William J., b. 1783, 168; b. 1808, 54, 243, 356; b. 1855, 357. William L., b. 1820, 213, 319. William N., b. 179–, 160. William S., b. 1853, 405; b. 1862, 127. William W., b. 1857, 233. Willie M., b. 1859, 293, 398. Willie P., b. 1854, 323. Willis F., b. 1858, 262. Willis G., b. 1859, 300. Willis P., b. 1858, 358. W. Thomas, b. 18—, 88.

ZACHARIAH, b. 1860, 295. Zebulon, b. 1750, 501; b. 1753, 43, 501, 504, 505; b. 1788, 39, 506. Zebulon F., b. 1811, 515. Zerviah, b. 1704, 36, 138, 146; b. 1742, 147; b. 1753, 143; b. 1765, 504; b. 178–, 489. Zurviah, b. 1791, 505.

II. INDEX OF UNCLASSIFIED STANTONS.

ABI, 531. Abigail, 530, 537, 538, 552. Abigail C., 531. Abner, 542. Abram, 549. Ada, 542. Addie, 549. Albert, 549. Albert L., 541. Alexander, 529, 530. Alice, 530, 546. Almeda, 531. Almena, 537. Amanda, 530. Amariah, 531. Amasa, 531. Amos, 530, 536, 537. Amos G., 544. Andrew P., 546. Angeline, 547. Ann M., 535. Anna, 536 (three times). Annis L., 538. Arabella, 542. Ashael, 545. Austin, 545.

BENJAMIN, 533, 535, 536, 537, 538, 537, 539. Benjamin H., 551. Benjamin W., 548. Bessie, 533. Betheny, 547. Betty, 545.

CALISTA L., 532. Catharine, 542, 550. Celestia, 541. Charles, 537, 550. Charles A., 547. Charles E., 545. Charles H., 547. Charles W., 532. Charlotta, 548. Chester, 549. Chloe, 547. Chloe E., 547. Clara A., 535. Clarence, 546. Clark P., 534. Clemence, 549. Clermont, 541. Cora M., 547. Cornelius, 549. Cornelius A., 546.

DANIEL, 529, 530 (twice), 548, 549 (twice). Daniel J., 552. Daniel V., 550, 551. David, 531, 541, 543, 546. David C., 543. Delbert, 550. Delbert G., 551. Delia, 542. Della, 546. Dennis S., 552. Dewitt, 549. Diana, 542. Diantha, 539. Dorcas, 542. Dorothy, 536. Duane J., 531.

EDWARD, 530. Edwin L., 544. Edwin M., 546. Electa, 537, 538. Elias, 541, 542, 544. Elisha, 529, 530. Eliza J., 532. Eliza, 547. Elizabeth, 546, 550. Ella S., 544. Ellen E., 535. Elliott H., 531, 532. Elmina, 541. Elsie, 531. Elsten D., 544. Emeline, 548. Emily, 546. Emily E., 543. Emma, 532. Emma R., 544. Ephriam, 540. Esther, 552. Ettie, 531. Eugene, 545. Eunice, 543. Eva B., 551. Eveline J., 543. Ezra, 542.

FANNY, 545. Fanny D., 533. Fanny M., 535. Ferdinand, 541. Frances, 547. Frank, 542, 548, 534. Frank D., 544. Frank H., 534, 535. Frank L., 547. Frank W., 543. Fred M., 539. Freeman, 538.

GARDNER, 539. George, 542, 550. George A., 550. George B., 531, 539, 542. George E., 545. George H., 534, 547. George W., 541. Gertrude, 549. Giles, 543. Griffin, 545.

HANNAH, 530, 531, 541, 543, 547. Hannah M., 534. Harlow M., 537. Harmon H., 549. Harold E., 543. Harriet, 546. Harriet F., 532. Harriet L., 551. Harriet N., 544. Harry A., 545. Harry R., 547. Harvey, 549. Helen, 547. Helen A., 532. Helen M., 539. Henry, 531. Herbert C., 543. Herbert W., 540. Herman M., 539. Hiram, 541, 549.

IRVIN, 545. Isaac, 537 (twice).

JAMES, 529, 531, 537, 541, 550. James P., 537, 539. Jacob, 540, 547, 551, 549. Jane, 549. Jane C., 541. Jemima, 531. Jemima W., 544. Jeremiah, 541. Jerome I., 534. Jerusha, 530. John, 533, 535, 536 (twice), 537, 538, 545, 546 (twice). John A., 534. John W., 540, 550. Jonas B., 544. Jonas H., 541, 542, 545. Jonathan, 548 (twice), 549. Joseph, 536, 540, 541, 545, 546 (twice), 548, 548, 550. Joseph B., 532, 545, 550. Joseph E., 545, 551. Joseph H., 534. Joseph W., 550. Josephine, 545. Josephine C., 541. Julia A., 539. Julian, 546.

KATE, 549. Kate M., 543. Katherine, 541.

LATHERIA, 549, 551. Laura, 530, 546. Lenora, 530. Leonard, 540. Leora B., 542. Lewis N., 548, 551 (twice). Limela C., 541. Livonia, 531. Lizzie, 531. Lois, 536. Lottie, 546. Louisa O., 531. Lucinda, 537, 538. Lucinda E., 535. Lucy, 536. Lydia, 536, 545, 549.

MARIA, 534, 542, 544. Mary, 529, 536, 544, 546 (twice), 547, 548, 549 (twice). Mary E., 532, 551. Mary G., 543. Mary J., 539. Mary L., 539. Martha, 536. Martha E., 539, 551. Martha J., 539. Mercy, 537. Merritt, 542. Merton J., 547.

Minerva E., 539. Minnie, 551. Minnie M., 547. Miryette, 531. Moses, 548, 549. Myra, 542.

NANCY, 546 (twice). Nancy A., 530. Nancy L., 534. Naomi, 549. Nathan, 546, 550. Nathaniel, 546, 548.

OLIVE, 546. Oliver, 530. Orlando, 530. Oscar F., 532, 533.

PATIENCE, 536. Perlina, 541. Perry G., 535. Phebe, 530. Philip, 550. Phineas, 541. Polly, 537, 541. Priscilla, 550.

RACHEL, 542, 549. Rebecca, 540, 550, 552. Rhoda, 545. Richard, 550. Richard B., 539. Robert, 552. Rosalinda, 543. Roswell, 537. Roxana, 531. Rufus, 537, 538, 545, 546, 547, 548. Ruth, 541.

SABRA A., 538. Sally, 537. Samuel, 530, 536, 540, 541, 548. Sanford E., 539. Sarah, 546 (twice). Sarah A., 547. Sarah J., 550. Sarepta M., 538. Shareld, 530. Sidney, 537. Silas L., 543. Sylvia, 537.

THOMAS, 536 (twice), 552. Thomas J., 550. Truman, 538.

VAN R., 537.

WALTER B., 550. Warren J., 539, 540. Wealthy J., 531. Webster J., 540. Wilbur F., 540. Willard G., 539. William, 529, 531, 480, 540, 540, 542, 32, 545, 548, 548, 549, 549. William A., 542. William C., 532. William E., 535. William G., 541, 548, 550. William H., 545. Willis M., 535.

ZILLA, 549.

III. INDEX OF NAMES OTHER THAN STANTON.

ABACHICKWOOD, 26. Ackley, 540, 542. Adams, 290, 355, 458, 239, 353, 182, 321. Adee, 523, 513. Adeliza, 62. Aiken, 278. Ainey, 367. Ainsley, 222, 539, 325. Akeley, 308. Akin, 364. Albencins, 56, 57. Alden, 484. Aldrich, 457, 359. Alexander, 529. **Allen,** Abram, 200, 306. Albert D., 259. Adaline R., 438. Alfred, 154. Ebenezer, 180, 259. Eliza B., 259. E. Stanton, 259. Edna, 373. Freeman, 373. Freeman H., 259. Harriet (Coats), 196. Irving, 259. John E., 259. Sophronia, 531. Katy, 306. Mary D., 306. Mary M., 298. Marion, 373. Ruth Wade, 184, 272. Robert, 306. Savona, 531. Sophronia, 531. Wm. J., 259, 373. Zibra, 272.—Allyn, 43, 147, 485, 24. Ames, 556. Anderson, 300. Andrews, 520, 511, 515, 524. Anthony, 399, 298. Applebee, 213, 321, 313, 314. Appleman, 508, 509, 518. Armstrong, 539, 544. Arnold, 10, 31, 32, 452, 453, 122, 134, 491, 191, 454, 205. Arthur, 448. Arye, 10. Ash, 502,563. Aspinshaw, 59. Atchinson, 187. Austin, 455, 335, 370, 225. **Avery,** Amos, 171, 452. Abigail, 479. Anna, 146. Amos, 146. Amy, 148, 171. Amos, 439. Abigail, 146. Benjamin, 74. Christopher, 146. Christopher, 171. Christopher, 171. Delia A., 464. Elizabeth, W., 490. Elizabeth C., 464. Elijah, 31. Ebenezer, 171. Frances E., 452. Francis M., 464. George S., 464. George A., 442, 464. Henry G., 464. Hannah, 146. Harriet, 252. Isaac, 146. Jane T., 453. Jerusha, 484. John, 42, 138, 146, 171. Jr. John, 146, 148. Jonathan, 556. Jonas, 146. Jonas, 171. James, 171. Lura Esther, 277. Mary L., 453. Mary, 67, 139. Margaret, 146. Margaret, 145. Mary, 171. Miss ——, 489, 493. Nathaniel, 171. Robert S., 171. Susan M., 464. Susan H., 464. Sarah, 479. Sarah, 554. Timothy, 171, 251. William, 479.—**Ayer,** Abby, 491. Albert G., 491. Abby (Cook), 167. E., 159. George A., 491. Jr. George A., 491. John, 167. Ruth, 147, 167.—

BABCOCK, Abby E., 489. Adam, 45 to 52, 425. Albert C., 114. Amelia, 84. Amelia, 425. Amelia, 490, 562. Ann, 510. Benjamin F., 488. Charles H., 507. Charlotte, 562. Christopher, 431. Content (Maxson), 482. Courtland, 489, 509, 519. Daniel, 562. Daniel H., 114. Dudley, 488, 489, 506, 513. Edward G., 361. Edwin A., 114. Sen. Elkanah, 90. Jun. Elkanah, 84. Emma, 330. Emma E., 114. Esther, 424. Mrs. Esther, 90. Ezra, 426. Ezra, 562. Fanny A., 489, 506, 512. Frances, 425. Frank H., 114. George A., 553. Giles, 489, 519. H., 139. Hannah, 425. Hannah, 488. Harriet, 425. Harriet S., 244, 361. Col. Henry, 43, 47, 425, 485, 488, 519. Henry, 507. Horace S., 114. Sen. Ichabod, 426, 431. Jun. Ichabod, 431. Maj. James, 482, 490, 561. Capt. James, 482. Dr. James, 422, 426. James, 562. Joanna, 562. Job, 424. Jonas L., 115. John B., 489, 510. John D., 112, 129. Joseph, 422. Joshua, 488. Dr. Joshua, 46, 422, 425, 488. Mrs. Julia M., 330. Lois, 88, 107. Louise, 489, 509, 519. Lucy, 431. Lucy B., 489, 509, 519. Luke, 47, 51, 425. Martha, 506, 514. Mary, 373. Mary, 431. Mercy, 424. Nancy, 562. Nathan, 482. Paul, 425. Paul, 488, 489, 509, 519. Robert, 423. Russel B., 129. Sally, 425. Sally, 562. Samuel A., 114. Samuel H., 90, 113. Sarah A. (Harris), 361. Simon, 562. Susan H., 129. Thankful, 430. W. C., 330. — Bacon, 139, 149. Badger, 263. Bagley, 325. Bailey, 318, 433, 478, 160, 221, 536, 113. Baker, 89, 275, 158, 215, 522, 217, 110, 339, 184, 511, 235, 253, 546, 225. **Baldwin,** Amy A., 252. Andrew, 252. Betsey (Gray), 557. Charles C., 368. Daniel, 171, 252. Daniel A., 252. Eliza, 557. Frances, 457. Hannah, 252. John, 199. Sen. John D., 55, 60, 81, 85, 140, 252, 367, 422, 472, 485. Jun. John D., 368. John S., 368. Mary A., 252. Nancy A., 252. Robert S., 252. Samuel, 457. Samuel C., 442, 457. Sarah A., 252. Susan, 457. William, 457. William, 557. — Ball, 387, 545. Ballard, 480, 481. Baltch, 162. Bancroft, 538, 537. Banks, 321. Banning, 524. Banta, 365. **Barber**, Adelaide M., 134. Albertus G., 134. Algenia M., 134. Alida M., 126. Annie S., 126. Arthur L., 126. Arthur L., 127. Carl, 467. Caroline, 467. Charles, 92. C. Edwin, 107. Charles E., 107, 127. Charles H., 127. Daisy D., 467. Dora E., 134. Edwin R., 127. Elizabeth, 107. Erastus W., 107, 126, 446, 467. Ethel P., 134. Eva C., 467. Experience, 85, 92. Grace D., 126. Hattie F., 108. Henry S., 107, 126. Herbert C., 126. Herbert W., 126. Hosea, 107. Howard M., 127. Jared, 88, 107. J. Clark, 107, 125. John S., 467. Jona-

than, 71. Joseph, 467. Joseph D., 108. Mrs. Kate L., 107. Lear, 467. Lenora E., 126. Lettie L., 134. Martha A., 107. Mary, 92. Mary D., 107. Mary J., 114. Matthew S., 122, 134. Mr. ——, 98. Paul M., 107, 126. Sarah, 92. Susan E., 134. Thomas, 92. Thomas A., 107. Thomas S., 92. William, 467.—Bard, 349. Barnard, 118, 132. Barnes, 196, 538, 539. Barnes, 238, 351. Barnett, 173, 255. Barney, 255. Barrett, 93. Barron, 168, 244. Barstow, 215. Bartlett, 161, 222. Bartlett, 370. Barton, 167. Barton, 480. Barton, 30. Batchelor, 541, 543. Bates or Baty, 440. Batterson, 292. Baum, 97, 117, 118. Baumhaur, 321. Beach, 172. Beals, 96, 188, 283, 284. Beattie, 489. Beattys, 161, 225, 226, 340. Beatty, 161, 226. Bear, 307, 214. Beard, 189, 286. Beckwith, 90, 162, 111, 112, 128, 522, 231, 162, 229. Bedford, 318. Bedortha, 94. Beebe, 324, 278, 185, 119, 132, 133, 510, 362, 363. Beer, 546. Beers, 263. Beecher, 246. Belden, 249, 100. Beldin, 153, 197. Belknap, 539. Bell, 43, 42, 81, 83, 553, 247, 364, 197, 300, 489, 301, 316. Bement, 324. Benedict, 273, 381, 224, 333, 308, 408. Benham, 174. Benjamin, 171, 172. Bennett, 222, 325, 327, 223, 140, 142, 96, 414. Bennoit, 356. Bentley, 90, 112, 454, 196, 298, 203, 129, 113, 130. Benson, 196, 297. Berger, 321. Berier, 254. Berrie, 531. Berry, 463, 219, 508, 517, 240, 105, 105, 106, 124. Biddle, 271. Bigelow, 120, 520. Bigsby, 182. Bilby, 204. Billingham, 451. Billings, 507, 514, 71, 88, 500, 84, 498, 68. Bingham, 162, 231. Bird, 172, 252. Bisbe, 542. Bissell, 390. Blair, 167, 242, 355. Blackmar, 121. Blackford, 442, 463. Blake, 287. Blakeslee, 291, 396. Blackwell, 232. Blatch, 463. Blazey, 303, 401. Blauvelt, 127. Bliss, 143, 157, 383, 384. Bliven, 130. Blood, 246. Blount, 168, 243, 167, 356. Blodgett, 359, 419, 201, 309. Blossom, 255, 369. Blye, 246. Bly, 213, 320. Boardman, 252. Bodie, 345. Boice, 345. Bolles, 556. Boone, 464. Booth, 532. Borodell, 78, 483. Borst, 183, 269. Borthwick, 232, 347, 157, 214. Botts, 444, 466. Bouck, 182, 269. Bours, 425. Bowles, 216. Boyd, 400. Boyd, 302, 400. Boyden, 530. Boynton, 315, 411. Bradford, . Braman, 203. Bradt, 309. Breed, 438, 43, 83, 86, 44, 486, 491, 29, 72, 555. Breese, 105. Bresee, 193. Brewer, 90, 111, 111. Brewster, 148, 118, 104, 70, 183, 505, 19, 22, 151, 442, 432, 458. Briggs, 544, 526, 515, 42, 81, 543. Brightman, 444. Brigham, 76, 75. Brink, 490, 206. Bristol, 324. Brittain, 318. Brockway, 547. Bromley, 293. Bronson, 342, 365, 227. Brooks, 413, 327, 263. Brotherton, 225, 337.—**Brown,** Alphonso, 355. Amanda, 437. Anna S.,

446. Charity, 424. Dimmis, 150, 180. Ede, 499, 516. Elizabeth, 424. Erastus, 181. Esther, 499. Evie, 320. George, 424. George C., 435, 446. George S., 446. Hannah, 328. Hannah, 444, 465. Harriet M., 416. Ichabod, 30. James, 181. Jun. James, 71. James A., 241. James F., 446. John, 71. John, 106. John, 246. John, 347. John E., 456. Joseph, 265. Capt. Joshua, 558. Dr. Joshua, 489. Rev. Joshua, 558. Josiah, 75. Junius Henri, 265. Lucy A., 115, 131. Mrs. Mary A. (Holmes), 494. Mary, 503. Mary E., 446. Miss ——, 257. Miss ——, 434. Mr. ——, 192. Nathaniel, 181. Nettie, 217. Nora B., 415. Noyes P., 558. Olive, 181. Oliver, 92. Prudence, 558. Sen. Randall, 558. Jun. Randall, 494, 558. Samuel S., 446. Sarah (Kenyon), 465. Sarah M., 456. Susan, 352, 414. Susan A., 494. T. Edwin, 377. Timothy S., 246. Triphena, 90, 113. William C., 465. William E., 244.—Browne, Susan, 363. Brownell, 305, 403, 371. Browning, 428, 424, 429, 434, 435. Bridget B., 456, 433. Bruce, 443, 217, 352, 416. Bruen, 22. Brumbling, 144, 161, 162. Bryan, 177. —**Bryant,** Alida L., 285. James W., 394. Anna M., 185, 276. Samuel, 151, 185. Freeman, 151, 188. Louisa F., 184, 185. Ursula M., 185, 276. Mary A., 185, 277. Samuel A., 185, 278. Frances A., 185. Royal T., 185. Morris N., 185. Amanda M., 185, 278. Hiram G., 185, 279. James A., 277, 278, 388. Everetta A., 279. Fred. A., 279. Edwin A., 279. Warren G., 279. Bertha L., 279. Ida J., 279. Ida L., 388. Carlton E., 388. Carrie A., 388. Warren A., 388. Barney L., 388. Lydia A., 389. Jay R., 389. Nathaniel, 188. Huldah S., 188. Joseph H., 188, 284. Antoinette E., 188. Alexander, 188, 284. Warren E., 188. Herman L., 188, 284. Charles F., 284, 394. Agnes J., 284, 394. Antoinette E., 284. Frances A., 285. Clarence S., 285. Cullen L., 285. Herma L., 285. Eva G., 285. Stanley S., 285.—Buchanan, 268, 378. Buck, 89, 108. Buckingham, 222, 324, 437, 436. Buddington, 556. Budlong, 434. Bugbee, 86, 95, 96, 116. Bullard, 534, 535. Bunnel. 227. Burdick, 434, 444, 126, 553, 524, 527, 228, 556, 557, 558. Burke, 304, 402. Burnam, 535. Burnap, 179, 191. Burnet, 255. Burns, 402, 242, 228, 221. Burnside, 165. Burton, 140, 142. Butler, 392, 391, 321, 112, 109. Butterfield, 509, 519, 509. Button, 149, 89. Buttrick, 322. Burr, 73. Burrows, 447, 483, 484, 485, 75, 518. Burwell, 539.

CADART, 324, 412. Cadwell, 89, 109. Cady, 169, 246, 442, 457, 459, 462, 93. Asa W., 247, 364, 249, 182. Calkin, 19. Calkins, 381, 382. Calyer, 111. Camden, 60. Cammann, 255. Camville, 62. Caney, 221. Canonchet, 135, 477. Cantine, 202. Card, 444, 537. Carew, 93. Carkner, 200. Carls, 214, 321. Carmin, 532. Carpenter, 542, 544, 164. Carr, 195, 296, 331. Carson, 312, 348. Carter, 203. Cary, 492, 198, 247. Cash, 311, 409. Casmer, 131. Cassacinamon, 27. Cassawashitt, 18. Castle, 282. Caulkins, 18, 28. Cavana, 496. Chadwick, 524, 165, 236. Chaffee, 119. Chaffin, 188, 284. Chamberlain, 280, 281, 156, 201, 204. Champlin, 72, 424, 82, 84, 426, 497, 499, 498, 42, 501, 562, 423, 427, 560, 457. Chandler, 216, 217. Chapin, 521. Chaplin, 148. Chapman, 216, 502, 508, 199, 304, 420, 238, 538, 540. Chappell, 526, 197. Charlton, 59. Charles I, 59. Charles II, 21, 315, 474. Chase, 509, 519, 547, 561. Chatman, 192. Chauncy, 443, 464. Cheney, 511.—**Chesebrough,** Abby S., 554. Abigail, 85, 92. Adaline, 553. Amanda, 553. Amelia, 507, 514. Anna, 487. Anna, 552. Bridget, 487. Bridget, 552. Coddington, 552. Coddington, 553. Denison P., 563. Dorothy, 487. Edward, 553. Edward, 487. Elam, 487. Elias, 562. Elder Elihu, 484, 553. Elihu, 483, 484, 523. Elihu, 484. Elisha or Elihu, 483. Elisha, 483. Elizabeth, 43, 485. Frederick, 553. Gilbert S., 553. Hannah, 68, 502. Hannah, 80. Hannah, 43, 147, 166. Hannah, 552 (twice). Mrs. Hannah (Denison), 80, 138. Isaac, 553. James, 552. James K., 562. Jessie N., 563. John, 553. Sen. Joseph, 467, 562. Jun. Joseph, 467, 562. Joseph, 502. Josephine K., 562. Julia, 553. Kate B., 420. Keturah, 552. Mrs. Louisa, 502. Lucy A., 553. Lucretia N., 445, 467, 562. Lydia, 484, 553. Lydia, 553. Margaret, 136, 138. Mary, 68. Mary, 497, 498. Mary A., 484, 514, 523. Minetta, 552. Nathan, 42, 482, 487, 552. Nathan, 71, 80, 552. Sen. Nathaniel, 80, 138, 483. Jun. Nathaniel, 78, 80. Nathaniel, 80, 475. Nathaniel, 486, 487. Peleg, 552. Perez, 487. Widow Priscilla, 68, 484. Prudence, 42, 138, 147. Rebecca, 487. Robert, 552. Samuel, 78, 483, 484. Sarah, 43, 482, 486. Sarah, 552. Sarah, 80. Susan A., 553. Sylvia M., 199. Thankful, 80. Thomas, 487. William, 18, 21, 22, 28, 483. Zebulon, 484.—Chichester, 143, 155, 157. Chickering, 258. Childs, 389, 456. Chittenden, 434, 445. Christman, 291. Chumard, 329. Church, 270. Churchill, 333, 391. Claggett, 469. Clapp, 186. **Clark,** Addie, 324. Alfreda D., 240. Alpha May, 276. Benjamin F., 206, 210, 211, 212. Caroline, 161, 224. Charles, 324. Charles

W., 336. Daniel, 222, 324. Daniel, 206. Dewitt, 154. Ed., 324. Edmund, 154. Edwin D., 336. Elijah, 172. Elsie, 324, 412. Frances F., 261, 376. Frank, 336. George, 324. George H., 336. Harry, 336. Mrs. Henry (Kimball), 95. Jane, 206. John, 148, 172. John H., 229. John O. D., 240. Josephine, 324. Judge, 539. Judith, 206. Julia A., 206. Mrs. Lucinda (Wales), 537, 538. Lucretia, 206. Marilla, 376. Martha, 324. Mrs. Martha, 224. Mary, 324. Mary, 140. Mary E., 445. Matilda K., 435, 445, 562. Merrel H., 376. Milton, 336. Mr. ——, 538. Mrs. ——, 242, 355. Mrs. (Bliss), 143, 157. Nathaniel, 324. Nathaniel, 224. Orpha L., 206. Prudence, 154. Prudence E., 206, 314. Rebecca, 187. Sanford, 172. Stephen, 155, 200. Thisby, 172. Wesley, 324. William, 156, 206, 211. William, 160. William, 200. William S., 206 to 211.—Clarke, 116, 499, 432. Clay, 175, 458. Clement, 205, 313. Clements, 259, 373, 295. Cleveland, 275. Cliff, 149, 159, 173, 144. Clifford, 359, 419, 332. Clift, 150, 149, 363, 82. Clinton, 31. Coats, 196, 297, 195, 153. Coates, 164. Cobb, 44, 505, 497, 452, 145, 43, 83, 85. Cochran, 505. Cody, 538. Cogswell or Cogsdill, 143, 154. Coit, 138, 148. Colbath, 509. Colburn, 258, 372. Cole, 234, 192, 306, 122, 134, 135, 163, 233, 308, 407, 199, 303, 202, 310, 91, 313, 152, 192, 85, 562, 135, 554. Colegrove, 362. Colehour, 302, 400. Coleman, 45, 486, 116, 325, 222, 326. Collar, 511, 521. Colley, 242, 355. Collier, 283, 352. Collins, 546, 167, 550, 216, 279, 390, 201, 307, 236, 559, 549, 130, 375, 43, 482, 487, 493, 493. Colver, 536. Combs, 89. Comstock, 515, 525. Conant, 311. Conkright, 546. Conrad, 504, 510. Cook, 167, 149, 277, 385, 385, 559, 156, 213, 196, 88, 45. Cooley, 448, 469, 151, 187. Coon, 465, 444. Coonley, 201, 308. Copeland, 165, 235, 359. Cooper, 532, 164. Copp, 115, 138, 145, 146. Corbin, 150, 179. Corlet, 135. Cornsolles, 355, 418. Corrington, 233. Cortright, 414, 340. Cottrell, 457, 84. 258, 511, 522, 474, 475. Couch, 45. Course, 226. Courtright, 163, 231. Covey, 452, 389, 389. Cowles, 270, 94. Cox, 168, 241, 242, 355, 233, 348. Coy, 440, 455, 471, 456. Craig, 164. **Crandall**, Abby S., 44, 492. Annie, 490. Bathsheba, 490. C., 154. Charles P., 490. Charlotte, 490. Clara E., 119. Damaris (Kenyon), 431. Enoch, 489, 490, 492. Enoch A., 490. Eunice, 426, 431. Frank, 490. Gurdon, 489. Gurdon S., 490. Hannah A., 492. Hannah (Saunders), 471. Henry D., 490. Herbert, 490. James, 431. James, 490. Jane E., 490. Jane L., 109, 127. Joseph C., 119, Jennie, 490. John, 26. John M., 490. Sen. Lewis, 490. Jun. Lewis, 490. Maria (Newton),

119. Mercy (Pendleton), 490. Jr. Oliver, 471. Rebecca, 443. Sarah E., 455, 471. William, 490.—Crane, 262. Craneston, 423. Crary, 171, 139, 188, 113, 130. Crawford, 96. Crippen, 193. Crittenden, 241. Crosby, 482. Cross, 439, 526. Crow, 191. Cruikshank, 257. Crumb, 197, 301, 353, 417, 240. Cudney, 549. Cudworth, 187, 282, 391, 282, 392, 283, 393. Cullum, 505. Culver, 511. Cundall, 467. Curry, 495, 493. Curtin, 516. Curtis, 265, 74, 438, 196, 299, 123, 345. Cushing, 74. Cushman, 418. Cuskatome, 23. Cutler, 553.

DABOLL, 527, 433. Dalson, 303. Dalton, 556. Dana, 215, 321. Danforth, 122. Daniells, 191. Daniels, 515, 218. Dare, 247, 364. Darling, 72, 198. Davenport, 353, 258. Davids, 33. Davis, 85, 492, 536, 561, 112, 297, 305, 562, 84, 87, 536, 96, 489. Day, 97, 119, 120, 86, 94. Dean, 163, 537, 539. Davenport, 257. Decker, Mr. S., 541. Deforest, 247, 364. Degraff, 246. De La Matyr, 104. Dennis, 167, 238, 484. **Denison**, Abigail, 478. Andrew, 478. Ann, 68. Ann, 478. Anna, 561. Annie M., 517. Beatrice A., 517. Beebe, 479. Benadam, 75. Borodell, 66, 78, 497. Bridget, 166. Bridget, 558. Charles H., 522. Sen. Charles W., 506, 511. Jr. Charles W., 511. Daniel, 478, 479. Daniel, 479. Daniel, 479, 483. Daniel, 483. David, 76. Desire, 137, 139. Dimmis, 561. Dorothy, 82, 478. Dudley, 169. Sen. Edward, 499. Edward, 499. Edward, 71, 483. Edward, 43, 498, 499. Elisha, 511. Elizabeth, 478. Elizabeth, 511. Esther, 75. Esther, 76. Esther, 479. Eunice, 499, 502, 562. Eunice S., 169, 250, 561. Capt. George, 19, 21, 65, 74, 77, 78, 136, 137, 362, 472, 483, 497. George, 74, 75. George, 75. George, 82, 478. George, 482. George, 478. George, 561. Hannah, 68. Hannah, 80, 138. Hannah, 75. Hannah, 488. Hannah, 511. James, 43, 75, 147, 169, 561. James, 561. Capt. John, 478, 479, 483, 499. Jr. John, 43, 498, 499, 516. John, 71. John, 478. John, 479. John, 499, 516. John M., 516. John W., 508, 516. Joanna, 478. Jonathan, 75. Sen. Joseph A., 561. Jun. Joseph A. 561. Joseph, 472. Lois, 499, 502. Lucy, 75. Lucy, 478. Lucy, 479. Lucy, 561. Marcia P., 45. Margaret, 483. Mary, 75. Mary, 478. Mary, 479. Mary, 168, 246. Mary, 499. Mary, 44. Mary (Avery), 67, 139. Mrs. Mercy (Graham), 482. Mercy, 75. Mercy, 76. Nathan, 75. Nathan, 478. Phebe, 479. Phebe, 483, 484, 523. Phebe, 500. Polly, 246. Priscilla, 76. Prudence, 72. Prudence, 75. Rachel, 479. Robert, 81, 82, 478. Robert, 478. Robert, 483.

Samuel, 76. Sarah, 65, 77. Sarah, 74. Sarah, 75. Sarah, 478. Sarah, 479. Sarah, 511. Thankful, 478, 481. Thomas, 478. William, 66, 74, 78. William, 74. William, 67, 139. William, 74, 75, 479. William, 75, 479. William, 76. William, 483. William S., 75.—Depuy, 548. Devendorff, 193, 289, 395, 396. Devenport, 163, 232. Devens, 508, 517. Dewey, 432, 440, 126, 518, 323. Dexter, 511. Deye, 455. Dezendurf, 452. Dibble, 539. Dickey, 340. Dickinson, 429, 436. Dike, 521. Dix, 81. Dixon, 519, 76. Doane, 439, 452, 453, 470, 160, 221, 471. Dodd, 118, 132. Dodge, 83, 553, 82, 478, 238, 85. Dodson, 539, 540. Dorman, 156. Dorsey, 294. Dort, 160. Douglas, 275. Douglass, 561, 512, 166, 440, 455, 462, 52. Doyle, 317. Drake, 109. Draper, 429, 437, 450, 455. Drew, 243, 358, 159, 244, 360, 357, 358. Drown, 278, 388, 279. Duane, 282, 392. Dudley, 469, 547. Dunbar, 239, 351. Duncan, 352. Dunham, 282, 188, 389, 494. Dunn, 356. Dunsmoor, 197, 302, 302. Durfee, 334. Dutcher, 173, 253. Dutton, 239, 353. Dye, 561, 97, 116, 560. Dyer, 501, 505. Dyke, 521.

EAGAN, 550, 551. Earle, 482. Easterbrooks, 180. Eaton, 33, 152, 192, 356. Eckert, 197. Eddy, 127, 127. Eden, 532. Edgbert, 123. Edgett, 223, 326, 327, 413. Edson, 159. Edwards, 229, 344, 268. Eells, 554. Eells, 44, 83, 554, 42, 555, 554, 558. Eighmey, 155, 199. Elden, 538. Elder, 323. Elderkin, 293, 397, 293, 399. Eldridge, 42, 498, 500, 501, 504, 43, 500, 305. Eliot, 436, 447, 74. Elliott, 204, 543. Ellis, 186, 97, 116, 89, 108. Ellwood, 289. Emery, 539. English, 444, 465, 465. Epser, 111. Escott, 267. Espey, 261, 376. Esselstyne, 179, 257. Evans, 308, 406, 325. Everson, 222. Ewing, 289. Exler, 214.

FAATZ, 219. Failing, 194. Fairchild, 546. Fairfax, 174. Fanning, 448, 469, 536. Farringer, 325, 412. Faxon, 487, 554. Fay, 218, 470. Feeter, 152, 193. Fellows, 76, 378, 487, 199. Fenwick, 11. Fernandez, Edwin A., 557. Ferris, 239, 353. Fetherstone, 61. Field, 449. Fike, 542, 543. Finney, 513. Fish, 73, 44, 73, 87, 68, 484, 88. Fishburn, 412. Fisk, 547, 216, 370, 547. Fitch, 478, 251, 366. Flater, 551, 549. Flint, 279, 451, 517. Flints, 360. Foland, 183. Foote, 363. Forbes, 312. Ford, 440. Forseman, 491. Fosgate, 246. Foss, 356. Foster, 385, 105, 306, 168, 143. Fowler, 234. Fralick, 495. France, 383. Franklin, 164, 428, 434. Frazier, 539, 540. Free, 217. Freedy, 200, 155. Freeling, 540. Freeman,

137, 143, 226, 333, 224, 140, 150, 139, 150, 154, 239, 352, 226. French, 185, 278, 389, 390, 554, 390, 153, 197, 198, 357. —Friend, 245. **Frink,** Isaac, 42, 147. Isaac, 72. Jr. John, 81, 82. William, 81. Thankful, 81. Esther, 82. Stanton, 44, 83. Jedediah, 139. Susanna, 144, 160. David, 171, 251. Martha, 251. Lucy Ann, 251. Hannah, 252. Edmund, 252. Frederic, 252. Jr. Samuel, 52, 497, 499. Samuel, 499. Sarah, 499. Desire, 499. Jerusha, 128. Mr. ——, 89, 109. Thomas, 82, 478. Widow Dorothy, 82, 478.—Frisby, 269. Frost, 261, 375, 75. Fuller, 382, 383. Fulcher, 546.

GAGE, 118. **Gallup,** Ann, 167. Annie B., 367. Asa S., 507. Benadam, 422. Benjamin, 515. Berthia E., 129. Christopher, 501, 507. Christopher M., 507, 514. Cora M., 514. Daniel B., 515. D. Nelson, 113, 129. Ebenezer, 251, 366. Jr. Ebenezer, 367. Elisha, 76. Elizabeth, 507. Esther, 43, 501, 504. Esther, 421, 422. Hannah, 483. Hannah A., 559. Henry, 146. Henry A. 367. Hester (Prentice), 422. John, 362. John, 68, 137. John N., 367. Julia A., 507, 245, 362. Julia A., 514. Keturah, 507, 515. Laura C., 112, 128. Lavinia, 241, 251. Lucy, 74, 75. Mr. ——, 169. Martha A., 514. Martha S., 507. Mary, 69, 72. Mary, 146, 166. Mercy, 74, 75. Millie M., 514. Milton A., 514. Nathan, 514. Nehemiah, 170. Noyes P., 514. Sarah, 507. Susanna W., 515, 526.—Galusha, 140, 173, 190, 149, 173. Gardiner, 128, 532. 533, 426, 66, 477, 74, 426, 506, 512, 497, 477. Gardner, 426, 433, 196, 297, 534, 225, 338, 11. Garner, 490. Garnet, 71. Garrett, 26. Garrett, 144, 143, 157. Garrison, 459, 132. Gates, 236, 158, 144, 159. Gay, 440, 88. Gavett, 199, 304. Gavin, 415. Geason, 235. Gedney, 308, 201. **Geer** or **Gere,** Abigail, 171. Alice, 249. Amos, 148, 171. Anna, 150. Anna, 170. Anna, 249. Anna S., 248. Charles, 170. Cyrus, 170. Daniel C., 250. Daniel M., 352, 416. David, 44, 147, 169, 248. David, 169. David M., 249. Denison, 150. Dorothy, 169. Elisha, 139, 150. Fanny S., 250. George C., 249. George E., 249. George F., 248. George H., 250. Grace, 250. Howard S., 250. Irving N., 249. Isaac W., 170. Jacob A., 514. James B., 250. Joseph, 170. Julius H., 416. Linn S., 416. Lucy A., 170, 248. Martha T., 249. Mary A., 249. Mary (Wright), 148, 171. Nathan, 561. N. Stanton, 250. Phebe A., 512, 523. Prudence, 170. Prudence E., 514. Rebecca, 150. Robert, 148, 171. Robert, 169, 170, 248. Robert, 171. Robert, 250. Robert W., 248. Robert Nelson, 170, 248. Sophia C., 150.

Sophia S., 249. Stanton S., 250. William B., 250. William H. H., 249. William S., 170. William S., 248. — Gellett, 84. George, 57. Gernsey, 269, 379. Gibby, 416. Gibson, 289. 553. Gifford, 225, 337, 439, 221. Gilbert, 66. Gilchrist, 258. Gile, 179. Giles, 170, 240, 251. Gillespie, 317. Gillett, 106. Gilson, 355, 418. Glading, 87. Glatz, 549. Glazier, 417. Gleason, 270. Glover, 160, 220, 221. Goddard, 43, 482, 265. Goder, 285. Godfrey, 524, 528. Goldsborough, 333. Goodell, 140, 152. Goodenough, 373. Gooderham, 560. Goodliff, 267. Goodrich, 540. Goodsell, 440, 354, 418. Gordon, 199. Gorham, 482. Gorman, 543. Gough, 460. Graham, 548. Gramer, 329. Grant, 290, 458, 555, 559, 438, 555. Graves, 373, 332. Gray, 43, 501, 504, 505, 500, 557. Greiner, 550, 551. Greeley, 176, 459. Green, 85, 165, 235, 243, 358, 243, 357, 156. 213, 97, 446, 86, 95, 214, 203, 354. Greenbanks, 358. Greene, 227, 107, 125, 127. Greenough, 481. Greenwood, 59. Gregory, 195, 292. Grey, 196. Greyburn, 324. Gridley, 451. Griffen, 202. Griffin, 289, 433. Griffith, 106. Griggs, 514. Grimes, 235, 348. Griswold, 478, 478, 522, 478. Grosch, 296. Grove, 546. Grover, 122, 133, 537. Guile, 251, 366.

HACKETT, 311. Hadsell, 200, 305. Hadwen, 454. Haggert, 191. Haile, 456. Haines, 165. Hall, 560, 360, 198, 554, 243, 360, 312, 173, 244, 553, 312. Hallam, 43, 482, 487, 72, 29. Halleck, 390. Hallenbeck, 182, 268. Hallock, 202, 203, 156, 201, 202, 203. Halsey, 42, 138, 146, 147. Hamilton, 97, 120, 531. Hamilton, 448, 468. Hamlin, 495. Hammond, 74, 232, 347, 488. Hampton, 271. Hand, 233. Handley, 294. Handy, 204. Haner, 273, 380. Hanks, 508, 518. Hanna, 202, 203. Hannay, 205, 312, 313. Hannum, 216. Harcourt, 62. Hared, 363. Harkness, 495. Harlow, 508. Harmon, 255, 370, 548, 335, 335. Harriman, 167, 241. Harrison, 228. Harris, 66, 77, 256, 377, 81, 81, 357, 457, 143, 361, 522, 525, 528. Harrower, 261. Hart, 558, 260, 374, 558, 163, 233, 44, 558. Hartshorne, 144, 162. Harvey, 163, 233, 96, 299. Harvy, 110. Hatch, 191, 216, 322. Hathaway, 252, 368. Hathway, 393. Hathway, 282. Hause, 388. Havens, 83, 444, 466, 320, 306. Hawks, 234. Hawley, 287, 437, 448, 437, 449, 303, 249, 250, 513. Hayes, 293, 397. Haynes, 165, 429, 439, 439, 453. Hays, 511, 522, 546. Hazard, 84, 43, 425, 485, 422, 428. Hazzard, 432, 441, 433, 441. Hazleton, 463. Headley, 224, 332. Headly, 222, 325, 332. Hempstreet, 548, 550. Hendrick, 342. Hendricks, 561. Henderson, 300. Henry, 62.

Herrick, 534, 247, 247, 365. Hetherington, 394. Hetrick, 287. Hewitt, 42, 147, 555, 44, 486, 489. **Hewitt,** Amanda, 491. Amos L., 516. Ann M., 492. Anna, 556. Anna (Breed), 555. Benjamin B., 491. Benjamin P., 491. Betsey, 490. Charles A., 516. Charlotte, 194, 292. Cynthia (Swan), 241, 555. Daisy G., 516. Eli, 555. Mrs. Eunice, 508, 515. George, 364. Grace S., 516. Hannah. 167, 241, 351. Hannah, 554, 555. Hannah L., 489, 493. Harriet, 167, 239. Henry, 491. Isaac, 241, 555. Israel, 555. Joseph, 292. Lydia E., 492. Mary, 556, 555. Mary A., 516. Mr. ——, 167. Mr. ——, 493. Palmer, 556. Perez, 44, 492. Perez, 555. Stanton, 555. Warren Stanton, 492.—Hicks, 395, 196, 299. Hidden, 357. Hildreth, 530. Hill, 151, 182, 247, 366, 323, 411, 426, 366, 243, 359. Hillerman, 545. Hilliard, 493, 487. Hillhouse, 50. Hillman, 512, 522, 506. Hills, 33, 354. Hillyard, 277, 384, 384. Hinckley, 98, 121, 491. Hines, 231. Hiscox, 84, 91, 90, 111, 475, 112, 113. Hislop, 465. Histed, 328. Hitchcock, 33, 188, 283, 394, 352, 415. Hodson, 368, 420. Hogan, 524, 527, 528, 202, 310. Hogland, 540. Holbert, 548, 550. Holbrook, 73. Holburton, 432, 431. Holcomb, 225, 339. Holden, 531, 447. Holdredredge, 251. Holland, 216. Hollister, 173, 253, 443. Holmes, 43, 147, 556, 147, 556, 471, 558, 539, 482, 485, 512, 417, 112, 127, 494, 558. Holts, 512. Hopkins, 441, 253, 254, 345. Hood, 111. Hooker, 11. Hormer, 302, 399. Hornbeck, 549. Horton, 235. Hosie, 340. Hoskins, 218. Hosmer, 50. Hotaling, 214, 307, 155, 201. Hotchkiss, 550. Houghtaling, 273, 201. Houghton, 224. House, 125, 107. Howard, 380, 524, 547, 93, 531. Howd, 445. Howe, 301. Howland, 503. Howlen, 231. Hoxie, 424, 427, 433, 447, 104, 433, 33, 455, 487, 560. Hubbard, 402, 251, 173, 253, 353, 223, 327, 328, 329. Hubbell, 249, 250, 106, 124. Huchinson, 535. Hudson, 249. Hughs, 191. Hughson, 225, 336, 337. Hulbert, 104. Hull, 553, 235, 349, 490. Hultz, 89, 109. Humphrey, 181. Hungerford, 290, 113, 129. Hunt, 119, 319. Hunter, 218. Huntington, 50, 51. Hupp, 302, 401. Hurd, 258, 373, 373, 308, 407. Hurlburt, 186, 280, 280. Hutchins, 163, 198. Hutchinson, 286, 307. Huyck, 310, 205, 200, 306. Hyde, 189, 285, 285, 452.

INGERSOLL, 50. Ingham, 521, 511, 522, 103. Ingraham, 393, 305, 405, 305, 406. Ireland, 288. Irish, 315, 362. Irland, 319. Irwin, 161, 225, 339. Izard, 254.

JACKS, 162, 228. Jackson, 402, 497, 140, 153, 162, 231, 70. Jacobs, 514. James, 90, 111, 296, 276. Jacques, 381. Jefferys, 557. Jenkins, 169, 248, 331. Jenney, 464. Jennings, 182. Jessup, 224. Jewell, 224, 333, 334, 224. Jewett, 144. Johnson, 544, 461, 462, 315, 410, 200, 305, 153, 196, 546, 299, 153, 198, 154, 545. Jones, 323, 216, 324, 428, 443, 465, 98, 121, 494, 496, 546, 153, 195, 89. Jordan, 455. Jordon, 377, 549, 531, 532. Joy, 324, 412, 334, 338, 412, 225. June, 229, 346.

KARKER, 405. Keene, 539. Kaiser, 365. Keller, 193, 197, 301, 415. Kellogg, 512. Kellum, 430. Kelsey, 305, 403, 441. Kenady, 205. Kennedy, 159, 217, 218. Kenner, 99. Kent, 226, 341. Kenyon, 431, 435, 447, 562, 434, 444, 113, 130, 130, 107, 126, 126, 465, 107, 239, 560. Ketchum, 353. Keyes, 173, 254, 173, 254. Kidd, 316. Kilborn, 537. Killman, 512, 522. Kimball, 138, 144, 160, 151, 183, 161, 95, 98, 121, 369, 370, 195, 294. Kimble, 227. King, 377, 432, 225, 339, 340, 283, 296, 553. Kingman, 188, 283. Kingsbury, 438, 229, 346, 346. Kingsley, 151, 185, 261, 375, 184, 185, 186, 273, 185, 277, 277, 387, 278, 388, 388, 185, 186, 187, 279, 280, 390. Kinne, 151, 187, 186, 279, 282, 188, 282, 283, 284, 392, 393. Kinney, 143, 150, 157, 174, 112, 129. Kirketon, 58. Kirtland, 97. Knapp, 259, 374, 106, 202. Knickerbocker, 381. Knight, 216, 323. Kniskern, 183, 269. Knowles, 435, 446, 447. Knox, 518. Krieger, 118.

LAMPAUGH, 204. Lamport, 539. Landon, 537. Landphear, 111. Lane, 448. Langworthy, 126, 562, 512. Lanman, 50. Lanpheare, 107. Larkin, 563. Lapham, 143, 156. Lathrop, 311. Lattimer, 69, 82. Laughlin, 293, 398. Law, 50. Lawrence, 443, 463, 342. Lawton, 71, 196. Lawyer, 151, 182, 206, 212. Lay, 78, 80, 36, 483. Layton, 235. Leach, 204. Leavenworth, 315, 410, 31. Lee, 340, 414, 172, 503, 509, 30. Leeds, 44, 489, 506. Leet, 20. Leland, 228. Lemmon, 81. Lennie, 357. Lenzinger, . Leonard, 137, 142, 232. Le Roy, 155, 200. Lester, 438, 444, 466, 137, 143, 452, 141, 202, 30. Lewis, 426, 90, 111, 416, 154, 112, 128, 113, 153, 197, 88, 104, 105, 130, 363, 111, 127, 20, 487, 553, 546. Libbey, 242, 243, 356, 167. Lillibridge, 165, 235, 348, 349, 238, 350, 560. Lisk, 307. Litchfield, 184, 272. Lloyd, 535. Lockwood, 205, 313. Longfellow, 484. Loomis, 537, 84, 191, 199, 303, 304, 221, 243, 358, 557. Lord, 12, 13, 14, 29, 35, 40, 53, 65, 69, 471, 474, 11 to 14, 422, 174, 465, 13, 16. Lott, 252. Lounsbury, 293, 397, 398.

Love, 237. Lowe, 354, 418. Lowry, 256, 370, 371. Loyd, 539. Lucas, 235. Lull, 86, 92. Lynde, 81. Lyon, 453, 306, 96.

MABIE, 303. Mabrey, 527. Macomb, 173, 254, 255. Madison, 84, 108. Main, 492. Maine, 90, 113, 87, 492, 112. Mallory, 160, 221. Mamawhow, 27. Manier, 88. Mann, 282, 391. Manners, 56. Manzur, 249. Manwarring, 67. Maples, 82, 148, 170. Marcy, 316. Markham, 122. Marryott, 158, 215. Marsh, 295. Marshall, 218, 163, 205. Martin, 432, 442. Clarence H., 379, 87, 99, 97, 118, 451, 295, 442. Marvin, 448, 469. Mason, 138, 146, 145, 166, 474, 475, 422, 425, 361, 245, 362, 166, 498, 500, 504, 238, 20, 22, 26. Mather, 479. Mathews, 312. Mathewson, 298. Matthews, 223, 265, 266, 267, 264. Maxson, 482. Maxwell, 318. May, 440. Maynard, 392, 188, 282. Meach, 139. Meacham, 530, 224, 530. Mead, 65, 421, 491, 543. Mellen, 75, 76, 77. Mereld, 204. Merill, 493, 496. Merriam, 358. Merrill, 258, 372, 440, 456, 266, 311, 409, 539. Merriman, 180, 256, 258, 179, 258, 373, 373. Merritt, 401, 155, 205, 561. Merwin, 253. Meseroll, 509. Miantinomo, 15. Middlebrooke, 61. Millard, 440. Miller, 267, 224, 277, 386, 387, 229, 106, 345, 544. Milliman, 521, 368. Mills, 265, 352, 414, 155, 253, 368. Miner, 557, 44, 486, 532, 483, 484, 113, 130, 433, 130, 135, 492, 483, 29, 163, 559, 498, 377, 21, 22, 26, 28, 135, 472. Mitchell, 480. Monk, 226. Monroe, 237, 350. Montgomery, 314, 318, 410. Montville, 108. Moody, 61. Mooers, 517. Moon, 298. Moore, 350, 200, 306, 304, 236, 350, 464, 229, 344, 483, 173, 256, 370. Moorehouse, 478. More, 262. Morey, 124. Morgan, 19, 145, 138, 145, 376, 145, 556, 219, 304, 402, 261, 376, 432, 443, 254, 368, 144, 170, 416. Morrice, 10. Morris, 264 to 267, 263, 277, 387, 371, 260. Morrison, 323, 305, 403. Morrow, 180, 260, 538, 374, 269. Morse, 164, 164, 165, 166, 257, 371, 372, 546. Morss, 138, 143, 145, 164. Morton, 140, 153, 256. Mosher, 306, 200, 307. Mowweam, 26. Mudge, 548. Mullins, 484. Munger, 414, 438. Munro, 249. Munsee, 184, 274, 381. Munson, 322, 173, 375, Murdah or Murdoch, 227, 341. Murray, 293, 396. Murry, 94. Muschamp, 58. Musters, 58. Myrick, 66. Myrtle, 261. MacAfee, 302. MacMillen, 193, 289. McCabe, 383. McClelland, 240. McClure, 152, 189, 191, 288, 280, 191. McCombs, 336. McCoskry, 255. McCoy, 182. McCrackan, 367. McDonald, 326, 413, 365, 481. McDougal, 328. McDowell, 42, 478, 482, 482, 482, 562. McGill, 333. McGuire, 191, 481. McHench,

270. McIlvin, 188. McKallor, 188, 284. McKee, 303. McKnight, 550. McKoon, 197, 300. McLafflin, 457. McLean, 365. McMullen, 327, 329, 330. McNeil, 467.

NAPHIENS, 265. Nash, 563, 319, 411, 412. Nason, 117, 262. Neal, 117. Neer, 159, 216. Neely, 231. Nelson, 213, 194, 291. Nellis, 293, 192, 152, 293, 152, 194, 192, 195, 292, 194. Nevers, 241, 355. Newberry, 559. Newell, 532. Newkirk, 193. Newman, 481. Newton, 280, 391, 119. Nichols, 298, 399. Nichoson, 264, 265, 263, 263, 267. Niffin, 155. Niles, 554, 75, 44, 83, 554, 156, 212, 212, 315. Ninicroft, 27. Ninigrett, 19, 21, 26, 27. Nixon, 261, 376. Nock, 317, 318. Norman, 149, 407. Northam, 259. Northrup, 403. Northway, 88, 106. Norton, 450, 448, 468, 469, 73. **Noyes,** Amanda, 442. Ann, 71. Ann, 72. Anna, 69. Anna, 72. Anne, 73. Abigail, 72. Abigail, 72. Bridget, 71, 80, 552. Bridget, 72. Burr, 73. B. Frank, 367. Charles B., 502. Denison, 503. Dorothy, 69, 70, 424, 429. Dorothy, 71. Dorothy, 71. Dorothy, 72. Dorothy, 73. Ebenezer, 432, 441. Edward, 503. Edward D., 502. Elihu, 432. Elihu H., 442. Eliza, 71. Elizabeth, 68, 71. Elizabeth, 503. Fanny, 503. George W., 558. Grace, 442. Jun. James, 28, 29, 42, 66, 69. Sen. James, 69. 3d James, 69, 71, 552. 4th James, 71. James, 499, 502, 562. James, 72. James, 73. Rev. James, 73. James W., 488. Jesse D., 502. Dea. John, 69, 72. John, 72. John, 73. Rev. John, 73. John, 500, 503. Jr. John, 503. John D., 502. Rev. Joseph, 69, 72. Joseph, 72. Joseph, 72. Joseph, 72. Joseph, 73. Joseph, 73. Joseph H., 72. Joseph, 442. Lois, 502. Lois, 503. Louisa S., 562. Lucretia, 467. Lydia, 107. Lydia, 503. Martha D., 558. Mary, 71. Mary, 72. Mary, 499. Mary, 500, 503. Mary S., 503, 509. Moses, 69. Nathaniel M., 502. Peleg, 503. Phebe, 503. Priscilla, 71. Prudence, 503. Rebecca, 71. Samuel, 503. Sanford, 71. Sarah, 43, 72, 498. Sarah, 71. Sarah, 72. Thankful, 44, 486. Thomas, 69, 71. Thomas, 488. William, 69. William, 72. William W., 240.—Nye, 434, 445.

OAKLEY, 541. O'Brien, 110. Odell, 163, 232. Ogden, 268. Olcott, 99, 117. Olden, 144, 163. Olen, 162. Olney, 545. Orcutt, 218. Ormsby, 93. Orton, 277, 385. Osborne, 381. Otis, 77. Overhizer, 403. Overlander, 300. Owaneco, 77, 421. Owen, 95.

PADDLEFORD, 311. Page, 44, 500, 563, 317. Paige, 250, 253. Paine, 216, 561. Painter, 262. Palmatier, 155, 200. **Palmer,** Abel, 153. Abijah, 68. Sen. Adin, 140. Jun. Adin, 153. Rev. A. G., 130. Alexander, 181. Alexander, 558. Allen, 153. Allen, 505, 558. Amos, 44, 505. Jr. Amos, 505. Ann (Denison), 68. Ann A., 44, 506, 513. Anna, 240. Anna H., 409. Anna W., 467. Arthur S., 409. Asa, 500. Benjamin, 67. Benjamin F., 554, 558, 559. Bridget, 68. Bridget M., 495. Calvin L., 241. Mrs. Catherine (McNeil), 467. C. D., 246. Charles F., 559. Charles N., 133. Charles S., 122. Charles T. H., 559. Christopher S., 240, 251. Clarence M., 409. Clarissa M., 122, 134. Daniel, 67. Daniel, 153. Daniel, 68. Daniel, 68. David, 68. Denison, 552. Desire, 502, 507. Dorothy, 558. Dudley, 552. Edwin A., 559. Edwin T., 559. Eleck, 44. Elias, 68. Elihu, 67. Elijah, 552. Eliza B., 558. Elizabeth, 67, 84, 86. Elizabeth, 505, 558. Ellen J., 409. Emeline, 45, 506. Emeline, 558. Emma G., 134. Epenetus, 408. Eunice, 43, 499, 502. Franklin A., 558. Frank E., 133. Frank W., 558. Fidelia W., 247. Garner, 153. Gershom, 68. George, 67. George E., 467. George L., 214. Grace M., 409. Grace N., 44, 506. Hannah, 33, 501, 506. Hannah, 67. Hannah, 67. Hannah, 68. Hannah, 67. Hannah (Chesebro'), 502, 68. Hannah E., 515. Hannah P., 240. Miss H. B., 246. H. S., 241. Harriet E., 559. Henry, 113. Henry A., 559. Henry M., 558. Hosea, 151, 181. Huldah, 68. Ichabod, 68. Ichabod, 68, 71. Ira H., 559. Irena, 67. Isaac, 153. Jerusha, 58. James, 68, 502. James A., 559. John, 71. John, 72. John, 505. John D., 555. John G., 122, 133. John S., 559. Jonathan, 67. Jonathan, 67. Jonathan, 553. Joseph, 67, 78. Joseph, 67. Judith, 67. Julia W., 241. Kate, 241. Lettie, 241. Lewis, 434. Lois, 153. Love, 67. Lucy, 552. Lucy, 68. Lucy P., 44, 169, 248. Lydia, 68. Maria, 493. Maria S., 559. Marian E., 122. Mary, 67. Mary, 67. Mary R., 558. Mary, 68. Mary, 505. Mary, 138, 145. Mary, 143, 155. Mary, 241. Mary, 511. Melvin W., 308, 408. Mr. ——, 549. Nancy L., 513. Nathan, 68. Nathaniel, 68. Nehemiah, 65, 67. Nehemiah, 68 Nehemiah, 68. Nehemiah, 68. Noyes, 559. Sen. Noyes, 44, 147, 558. Jun. Noyes, 558. Noyes S., 558. Ola S., 134. Oliver, 67. Paul C., 217. Polly, 167, 238. Prudence, 67. Prudence, 68. Prudence H., 240. Rebecca, 67. Rebecca, 68. Mrs. Rebecca (Short), 483. Reuben, 504. Randall W., 133, Richard, 44, 486. Rowland, 153. Rufus, 68. Sabra, 43, 485. 488. Sabra, 167, 239. Sally, 558. Samuel, 68. Samuel H.,

167, 240. Jr. Samuel H., 240. Sarah, 67. Sarah, 553. Saxton, 68. Simeon, 43, 486. Sophia, 553. Stanton E., 409. Stephen B., 559. Stephen, 68. Submit, 68. Susan, 503. Thankful, 68. Thomas, 68. Walter, 21, 23, 28, 67, 467, 483. Wayne B., 241. William H., 98, 121. William H., 122, 133. William H., 559. Zeba D., 505.—Palmes, 27. Park, 427, 430, 429, 301, 268, 239, 240, 427, 88, 21. Parke, 146, 148, 171, 483, 482, 451, 438, 451, 428. Parker, 336, 188, 144, 245, 352, 414, 311, 410, 93, 196, 299, 347. Parks, 429, 438, 451, 70, 563. Parmelee, 262, 437, 449, 450. Parsons, 282, 391. Partridge, 70. Pascoe, 223, 331. Patterson, 223, 329, 330. Pattison, 99, 122, 99, 122. Paul, 439, 454. Payne, 120. 133, 450. Peace, 561. Peak, 329, 225, 339. Pearson, 112. Pease, 158, 159, 278, 86, 93, 94. Peasley, 89. Peck, 199, 204, 511, 221. Peckham, 84, 89, 440, 454, 455, 534. Pedrick, 537. Pellett, 491. Pelham, 543. Pendleton, 482, 562, 506, 512, 440, 466, 433, 489, 490, 491, 105, 123, 124, 562, 555, 554, 492. Penn, 175. Pentecost, 353. Percy, 219. Perkins, 297. Perrigo, 405. Perrin, 87, 99, 538. Perry, 425, 109. Pershing, 352, 415, 416. Petefish, 344, 228. Peters, 11. Peterson, 308, 407. Pettingill, 365. Pettitt, 546. Phelps, 488, 539, 267, 249, 307. Philip, 24, 26, 135, 477. Philips, 234, 438. Phillips, 168, 458, 459. Piatt, 177. Pickering, 277, 386. Pierce, 264, 265, 153, 198. Pierpont, 72, 69. Pierson, 436, 19. Pinney, 228, 343. Pitcher, 275. Plummer, 440. Pond, 342, 98, 99, 538. Pool, 253. Poole, 542. Pope, 160, 219. Porter, 384, 172, 252, 510. Postlewait, 333. Potter, 43, 482, 487, 505, 511, 274, 274, 444, 515, 525, 486. Powell, 255, 369, 365, 132. Powers, 354. Pratt, 269, 22. **Prentice,** Miss ——, 66, 422. Amos, 174. Betsy Cliff, 174. Rev. Caleb, 77. Caroline, 174. Charlotte, 174. Clarence. 174, 176, 178. Courtland, 174, 176. Desire, 149. Eleazer. 139. 149. Elizabeth, 74. Frances, 174. Frances, 67. Frederick, 174. George D., 174 to 178, 458. Grace, 74. Harriet, 174. Hester, 422. Hezekiah, 150. Rev. John, 74. Jr. John, 74. John, 149, 159, 173. John, 174. Jonas, 479. Joseph, 149. Laura, 174. Lucy, 149. Mary, 74. Mary Ann, 150. Mrs. Mary (Wheeler), 149. Nathan, 150. Jr. Nathan, 150. Olive, 149. Prudence, 75. Rebecca, 82. Rebecca, 75, 76. Relief, 75. Rufus, 150, 157, 174. Rufus, 174. Sally, 174. Samuel, 74. Sarah, 75. 76. Sarah, 149. Stanton, 74. Jr. Thomas, 66. 74. 3rd Thomas, 74. Thomas, 74. Thomas, 501, 507. William C., 174. William R., 554.—Prentiss, 71. Prescott, 30, 499, 271, 272. Presher, 251. Presnall, 225, 338.

Preston, 196, 299, 300. Price, 340. Priest, 245, 415. Prosser, 204. Provost, 563. Pudsey, 60. Puliam, 241. Pulis, 229, 345. Purdy, 289. Purple, 395. Putnam, 189, 285, 286. Pygan, 472.

QUIGGLE, 344, 228. Quimby, 83, 68.

RAHN, 342. Randall, 84, 81, 428, 280, 390, 281, 452. Ranney, 343, 360. Rathbone, 552, 553, 484. Rathburn, 380, 523, 526. Read, 280, 84. Record, 89. Reed, 404. Reede, 144, 158. Reeve, 548. Remington, 375. Renyan, 92. Requa, 214. Reynolds, 542, 541, 454, 429, 435, 205, 313, 540. Rhodes, 47, 116, 117, 324, 493, 495. Rice, 368, 420, 238, 107, 125, 159, 219, 508, 518. Rich, 317. Richards, 503. Richardson, 70, 424, 429, 430, 92, 322. Richmond, 118, 119, 491, 561. Ricker, 516, 516. Ricks, 160. Ridgeway, 496. Rippey, 306. Ritter, 192. Rix, 238, 238. Robbins, 74, 213. Roberts, 188, 284, 286, 557, 557, 357. Robinson, 292, 407, 496, 370, 85, 85. Roe, 405. Rockwell, 26. Rogers, 66, 36, 136, 139, 378, 226, 377, 61, 75. 169, 248, 542, 545, 65, 472, 478, 164. Roland, 165, 235. Roloson, 261. Root, 204, 50. Rose, 215, 547, 432, 227. Rosekrans, 204, 312, 321. Rosencrans, 331. Ros, 56. Ross, 106, 434, 428, 423, 294. Rossiter, 42. Roth, 145. Rought, 542. Rounds, 223, 326, 230, 227. Rowe, 277, 88, 107, 370. Rowland, 377, 66, 67. Rowley, 492, 494. Ruland, 296, 195, 295. Rule, 481. Russell, 74, 43, 482, 486, 44, 488, 500, 503, 520, 94. **Rust,** Albert C., 189, 285, 286. Albert C., 286. Angeline, 186, 187. Angeline P., 280. Anna, 140, 151, 187. Anne, 189. Arthur G., 394. Climena, 189. Cordelia A., 285. Cordelia F., 189, 285. Clayton C., 394. Daniel, 187. David A., 286. David C., 152, 187, 189. Dolly, 187, Edgar, 189. Edwin R., 186. Elisha, 187. Elmina M., 189. Ernest C., 394. Flora E., 280, 391. Gersham, 151, 187. Gersham, 187. Helen M., 189, 286. Henry, 187. Hermione, 187. Huldah M., 286. Israel, 187. John W., 186, 187, 279. Joseph A., 187. Justin, 186, 187, 188. Justin, 187. Justin S., 189, 285. Lewis S., 186. Loderne, 187. Lucius E., 280. Lucy, 187. Manly E., 390. Marion B., 189. Mrs. Margaret (Clapp), 186. Mary A., 186, 281. Mrs. Mary (Cooley), 151. Nathaniel, 187. Norman E., 280. Norman W., 280. Octima, 187. Polly, 187. Quartus, 151, 186, 187. Quartus, 187. Quartus E., 186. Raburn S., 286, 394. Rosilie A., 280. Sally, 187. Shepherd D., 189.

Steadman W., 189. Theron S., 280, 390. Willie, 286. Willis L., 390.—Rutland, 56, 57. Ruton, 203. Rykerd, 217.

SALTONSTALL, 425. Sackett, 116. Sadler, 60. Sanborn, 394, 284, 243, 358, 322, 243, 359. Sanders, 537. Sands, 456. Sanford, 69, 71, 247, 365, 213, 314, 315. Saulsbury, 433. Saunders, 26, 163, 231, 471. Savage, 9, 77, 422, 472, 495, 493. Sawyer, 491. Saxton, 68. Scagle, 218. Scamel, 263. Scarborough, 185, 275. Schlager, 329. Schott, 319. Schultz, 254, 253. Schuyler, 181. Scott, 542, 511, 520, 521, 166, 237, 461, 510. Scranton, 314, 206. Seabury, 145. Seager, 26. Seaman, 531, 213, 320. Searl, 530. Searle, 279, 185, 29, 51. Sears, 181. Sephra, 323. Service, 550. Sever, 270, 271. Severance, 265. Severne, 61. Sexsmith, 408, 308. Seward, 459. Seymour, 212. Shaffer, 222. Shakespeare, 60. Sharp, 213, 319. Shaser, 305, 406. Shattuck, 95. Shaver, 207. Shaw, 424, 96, 67, 531. Shear, 307. Shedd, 266. Sheffield, 424, 429, 430, 427, 547, 428. Sheldon, 243, 359, 540. Shelmer, 291. Shepard, 168, 242. Shepherd, 67. Sheridan, 322, 372. Sherman, 435, 395, 429, 535, 478, 354, 51. Sherwood, 73, 230, 219, 535. Shirley, 61. Short, 217, 483. Shults, 189, 285. Shuman, 281. Shumway, 259. Shurger, 116, 131. Shute, 115, 94, 115. Sicklear, 157, 214. Siedel, 264. Silliman, 73. Simons, 548, 549. Simpkins, 479, 480. Simpson, 329. Sims, 515, 524. Sinclair, 310. Singer, 339, 225, 339. Sipperance, 16. Slade, 213, 516. Slater, 305, 404. Slayton, 304. Slocome, 131. Small, 553. **Smith,** Abigail, 67. Alexander G., 555. Alice E., 518. Alvin, 198. Amos, 214. Ann, 275. Ann E., 554. Annie, 90. Annie M., 516. Asa, 380. Arthur G., 517. Austin, 222, 224. Benjamin E., 554. Benjamin 107, 125, 495. Betsey, 537. Boyd D., 380. Mrs. Catherine (Bear), 214. C. D., 252. Charles, 332. Charles, 90. Charles H., 292, 494, 554, 555. Charles H., 495. Charles S., 494. Charles W., 44, 506. Charlotte N., 554. Sen. David G., 223, 332. Jun. David G., 332. Dean B., 380. Doctor, 75, 76. Dora E., 219. Edward, 554. Edward, 555. Edwin M., 99. Eliza, 503. Eliza A., 194, 292. Eliza A., 323, 411. Elizabeth (Grant), 555. Ephraim, 152, 192. Francis E., 214. Frank, 332. Fred. B., 198. Gerrit, 459. George H., 378. Gilbert, 483. Giles C., 555. Grace N., 332. Hannah, 537, 538. Hannah (Hewitt), 554. Harriet M., 494. Harriet P., 455. Hazel, 332. Henry, 553, 555. Henry, 494. Henry A., 292. Horace R., 517. Isaac, 479. James D., 90. James H., 332. James

W., 517. Jane, 75. Jessie S., 125. John D., 555. Johnson W. 203. Joseph, 494. Joseph, 554, 555. Joseph, 554. Keziah, 76. Keziah, 378. Lizzie, 90. Lucy, 477. Lucy O., 115, Lucy P., 125. Lloyd A., 380. Lois, 332. Louis McD., 219. Mr. ——, 215, 307. Mabel E., 380. Marcus A., 273, 380. Maria L., 554. Maria E., 95, 115. Maria S., 495. Martha, 90, Mary, 44, 500, 503. Mary, 484. Mary, 90. Mary, 555. Mary I., 332. Mary M., 98. Minerva, 162, 228. Minor, 87, 98. Nancy, 555. Nancy D., 494. Nancy H., 489, 493. Nathan G., 554. Nathan, 479. Nathan, 555. Paul D., 517. Polly, 150. Randall B., 495. Mrs. Rebekah, 380. Russel B., 125. Ruth, 161, 222. Mrs. Ruth, 332. Samuel N., 554. Sarah, 161, 224. Sarah A., 332. Susie, 357. Susan M., 554, 558.—Snell, 290. Snow, 398, 119, 293, 282. Snyder, 349, 239. Soule, 250. Southwick, 173. Southworth, 562. Spalding, 313. Sparhawk, 498, 42, 497. Sparks, 314. Spaulding, 244. Spears, 218. Spencer, 188, 285, 330, 452. Sperry, 202. Spicer, 104, 87, 97, 98, 103. Spooner, 251, 250, 169. Spoor, 218. Sprague, 237, 351, 530, 531, 203. Springstead, 320. Stackhouse, 529, 530, Standish, 366. Stanley, 335, 437, 449. Stark, 70, 489, 493, 513, 523. Starke, 137. 140. Starkweather, 223, 329, 330, 332, 224, 331, 333, 161, 327, 174. Starr, 504. Stebbens, 378, 267, 86, 95, 234. Steele, 237, 235, 238, 349, 166, 237. Steere, 103. Stephenson, 483, 232. Sterry, 142. Stevens, 43, 82, 385, 360, 508, 515, 369, 412, 168, 244, 222, 326. Stewart, 265, 264, 100, 351. Stinchcomb, 550. Stocker, 360. Stoddard, 352, 416, 351. Stone, 542, 348, 463, 204, 311, 213, 203. Storrs, 511. Story, 112, 128. Stott, 89. Stout, 144, 163, 234, 164. Stoutenberg, 201. Stow, 287, 395. Stowell, 233, 348. Stratton, 274. Strabeck, 405. Stringham, 550. Strong, 530. Strough, 289, 395. Sturdevant, 304, 401, 305, 403. Sturtevant, 537. Sturgis, 105, 123. Strype, 112. Sullivan, 241, 354. Sutton, 385. Swan, 73, 491, 241, 555, 526, 556, 75. Swarts, 345. Sweatman, 206. Sweet, 218, 250, 109, 218. Sweete, 155. Swingle, 345. St. John, 287, 288.

TABOR, 192, 492. Talcott, 21. Tanner, 283. Tarbol, 144, 163. Taylor, 444, 443, 261, 266, 317, 161, 344. Teft, 428, 424. Templeman, 260, 374. Tenant, 346. Tenney, 342, 43, 85, 228. Terrace, 508, 518. Terre, 187. Terry, 249. Thayer, 394, 284, 516, 283, 394, 516, 508, 330, 284, 223. Thomas, 561, 324, 510, 505, 199. **Thompson,** A. D., 379. Charles, 111. Charles, 371. Charles E., 415. Daniel, 379. E. D., 379. E. L., 379. Sen. Elias, 42, 482, 485. Jun. Elias, 426, 431, 485,

488. 3rd Elias, 431. Ella, 371. Elmer E., 296. Hannah, 65, 135, 136. H. J., 379. Isaac, 485. Isaac, 486. James, 273, 379. L. A., 379. L. D., 379. Lodowick, 431. L. M., 379. Lucy E., 560. Mary, 71. Mary, 485. Mary, 485. Mary E., 90, 114. Mrs. Mary (Holmes), 485. M. W., 379. Myers, 256, 371. Peleg, 431. Robert, 486. Mrs. Sallie M. (Eaton), 356. Samuel, 486. Sarah, 111. Thankful, 485. Thomas, 486. William, 29, 135. Jun. William, 135. John G., 498. Joshua, 497, 498. Lois, 498. Mary, 498. Sabaen, 498. Sarah, 498.—Thurston, 466, 433. Tiffany, 355, 351, 250, 425. Tilden, 251, 425. Tilliney, 255. Tilton, 461. Timb, 56, 62. Tinker, 236. Tinklepaugh, 206. Todeni, 56, 57. Tompkins, 437, 320, 313. Toms, 234. Tongue, 18. Topping, 258. Tottingham, 199, 303. Tower, 203. Town, 453, 439. Townsend, 315, 411, 317, 55, 60. Townsley, 549. Tracy, 432, 440, 441, 432, 191, 152, 148, 150, 180, 260. Travis, 289, 193, 229. **Treat**. Amos, 430. 439. Angelina, 453. Anna, 70, 429. Ardella B., 453. Betsey, 439, 452. Diantha R., 439, 454. Dorothy, 70, 429. Eliza S., 439, 454. Elizabeth, 429, 436. Frances, 439, 452. Frances M., 453, 452, 470. James, 69, 82, 451. James, 70. James, 429, 438, 438, 451, 453. James S., 439, 453, 470. Jemima, 70. Jerusha, 70. Julia A., 439. Julia A., 453. Mabel, 82. Mary, 438, 451. Mary C., 439. Orrin, 439. Prudence, 70, 424. Rebecca, 70. Rebecca M., 439. Mrs. Rebecca (Latimer), 69, 82. Richard, 451. Richard A., 439. Rev. Salmon, 69, 70, 424, 451. Rev. Samuel, 70, 436, 438, 439, 451. Sarah, 70.—Tredway. 238. Trerice, 18. Trevail, 111. Tripp, 43, 499, 103. Truax, 290, 396. Trumbull, 554, 73, 555, 429, 466, 14. Tucker, 449, 455. Turner, 458, 274, 307. Tyler, 366, 128. Tyrell, 334.

UDELL, 205. Uncas, 15, 18, 19, 26, 421, 29. Underwood, 96, 109, 87, 95, 230, 87, 86. Upham, 87, 97. Uptigrove, 548. Utley, 318.

VAIL, 217. Vance, 229. Van Allen, 267. Vanderbilt, 364. Van Derhull, 349, 235, 349. Van Derveere, 169, 247. Van Dyke, 380. Van Huesen, 257. Van Hoesen, 259, 373. Van Renssalaer, 381. Van Schaick, 365. Van Steenburgh, 199, 302. Van Tassel, 311. Van Wormer, 237, 350. Van Wormes, 402, 403. Varney, 356. Varnum, 419, 359, 419. Vase, 130. Vaughan, 107, 125. Vaughn, 382. Velasko, 247. Vescelius, 522. Victoria, 57. Vinces, 333. Vines, 235, 349. Vinicia, 94, 94. Vining, 184, 274, 277, 384, 385, 278, 388, 386, 185, 276,

387. Vosburg, 173, 213, 321, 325, 222. Vose, 553. Vosper, 318. Vossler, 259.

WAIT, 158, 216. Wagner, 373. Waldron, 503, 499, 502. Wales, 538, 537. Walker, 234. Walklie, 26. Wall, 267, 378. Wallace, 541. Waller, 545. Walls, 324. Walrath, 246. Walter, 330. Ward, 104, 458, 410, 104, 356, 103, 437, 248, 314. Waring, 59. Warner, 399, 557, 280, 281, 298, 399, 30. Warren, 372, 312, 197, 300. Washburn, 281, 280, 186. Washington, 30, 152, 55, 60. Waterbury, 549. Waterhouse, 19. Waterman, 537, 110, 89. Watkins, 196, 298, 105. Watrous, 524. Watson, 394, 394. Watterberry, 211. Watterson, 178. Wattles, 478. Wayne, 309, 201. Weaver, 105, 201. Webb, 170. Webber, 317. Webster, 237. Wedge, 311. Weed, 230, 458. Weeden, 455. Weeks, 356, 160, 220. Welch, 303, 162, 228, Welles, 70. Wellman, 180, 374, 260, 259. Wells, 433, 72, 426, 199, 472, 356, 244, 360, 20. Welsh, 390. Wentworth, 305, 404. Wentz, 340, 227, 341, 161, 414, 413. Wertzes, 304, 402. **West**, Amy C., 221. Ann M., 221. Anna B., 331. Annie, 160. A. P., 227. Benjamin, 221. Charles M., 221. Mrs. D., 126. David S., 160, 220, 227. David, 220. Edward W., 220. Eliza, 220. Elizabeth, 220. Elizabeth S., 107, 126. Ella, 221. Emma, 221. Eunice, 220. Francis, 220. George, 220. Harriet, 220. Harriet, 221. Jerusha, 220. Jerusha E., 221. Joseph, 220. Julia, 220. Levi, 160. Levi, 221. Luther, 223. Marco B., 221. Mary, 221. Mary 221. Mary C., 331. Michael, 160, 221. Nancy, 160, 221. Nancy, 220. Sally, 160, 220. Rev. Samuel, 144, 160. Samuel B. C., 160, 221. Samuel E., 221. Samuel, 220. Sarah L., 331. Susanna, 221. Thomas, 160, 220. Thomas, 220. Thomas, 221. Thomas J., 220. Willard W., 223, 331. William, 126. William F., 221. Willie E., 331.—Westcott, 369. Westfall, 381, 380, 201, 309. Wetherell, 10. Wetmore, 386, 277, 385. Wheadon, 537, 539. Wheaton, 404, 305, 46. **Wheeler,** Adaline E., 556. Addison H., 375. Amos, 558. Anna, 75, 138, 147, 555. C. C., 292. Charlotte, 195. Dwight, 557. Eliza, 472. Eliza A., 557. Ella J., 130. Esther, 479, 483. Experience, 148. Frances, 557. George, 557. George W., 557. Grace, 548. Hannah, 555. Hannah, 556. Mrs. Hannah (Gallup), 483. Happie J., 130. Harriet, 558. Homer H., 557 (two). Homer W., 557. Horace Z., 556. Isaac, 72, 110, 147, 148, 483, 556, 558. Jane M., 557. John H., 556. John O., 556. Jonathan, 75. Jonathan, 536. Joseph, 563. Lucy, 219. Lucy (Holmes), 558. Lucy (Remington), . Lydia, 159, 217. Maria L., 556.

Martha A., 557. Martha (Park), 148, 483. Mary, 149. Mrs. Mary, 148, 483. Mary E., 557. Nancy Lord, 89, 110, 556. Nathan, 191. Pitt D., 557. Rhoda A., 195, 292. Richard, 113, 130. Richard, 472. Richard, 555, 556. Richard B., 130. Richard A., 472, 473. Roy W., 375. Ruth, 147, 558. Sarah, 506. Sarah E., 375. Thad. R., 260, 375. Theresa A., 556. Thomas, 148, 483. Walter S., 375. Wells J., 375. William, 483.—Wheelwright, 11. Whipple, 560, 43, 501, 507, 269. Whitaker, 133. Whitbeck, 310, 201, 309. White, 384, 491, 187, 543, 162, 229, 227, 543, 277, 45, 493. Whiting, 72, 139, 149, 563. Whitman, 195, 293, 159, 218. Whitmarsh, 156, 203, Whitney, 123. Whittier, 174, 462. Whittlesey, 72, 469. Wicks, 324. Wiedman, 541. Wigglesworth, 61. Wilber, 270, 271. Wilbur, 526, 449, 437, 448, 562. **Wilcox,** Abel J., 230, 346. Abner, 162, 230. Abner C., 230. Achsah, 163, 234. Alonzo C., 152, 193. Alonzo C., 289. Ambrose, 164, 234. Amy, 466. Bridget, 91. Charles F., 388. Christmas, 91. Clarence J., 346. David, 84, 85, 428. David E., 231, 234. Ella, 387. Elsie, 191. Esaias, 234. Esther A., 193, 288. Eunice, 234. Eva, 388. George W., 234. Hannah, 429. Hannah, 455. H. P., 443. Howard J., 230. Huldah L., 234. Iva P., 346. James, 387. Jane E., 234. Sen. Jared, 84, 85, 91. Jun. Jared, 91. John E., 388. Joseph, 277, 387. Joseph E., 387. Levi W., 231, 234. Lucy, 89. Lucy U., 235. Mrs. Lucy, 234. Margaret A., 193. Mrs. Margaret (Crippen), 193. Maria, 230. Maria, 433. Mary, 424, 428. Mary A., 387. Mary A., 387. Mrs. Mary (Randall), 428. Martha, 85. Martha, 91. Maurice E., 346. Nathan, 85. Orin, 234. Orin A., 235. Samuel, 345. Sarah, 91. Stanton, 91. Stephen, 428. Susanna, 91. Susanna, 429. Thomas, 193. Thomas H., 193, 289. William, 91.—Wilder, 324. Wildrick, 409, 409. Wilkin, 267, 235, 349, 267, 350. Wilkerson, 70. Willard, 243. **Willcox,** Albert O., 448, 468. Jr. Albert O., 468. Alfred B., 470. Charles, 104. Charles H., 469, 470. Dudley, 469. Edwards E., 470. Edwin, 448, 468. Edwin A., 469. Elizabeth B., 468. Elizabeth S., 448. Ethel, 103. Frederick E., 468. Gardner N., 103, 104. Rev. Giles B., 448, 469. Giles B., 469. Gertrude M., 470. Hamilton, 448. Harriet G. B., 470. Henrietta, 448, 468. James K. H., 468. John D. H., 468. Josephine, 103. Lucy B. E., 470. Mary A., 448, 469. Oliver, 436, 448. William, 104. William H., 448.—Willett, 432. William the Conqueror, 56, 57, 62. **Williams,** Adelbert D., 275. Adelbert D., 275, 382. Adelbert, 381. Allen, 328. Anna E., 393. Aurelia,

184, 274. Betsey, 366, 367, 420. Betsey, 555. Blanche L., 420. Cary C., 275. Clarice H., 273. Charles, 363. Charles A., 282, 393. Clifton, 358. Cyrus, 97, 120. Cyrus R., 120. Demeratus A., 273. Dearborn G., 382. Dexter G., 184, 272. Edward, 42, 500. Elias, 168, 245. Elias, 362. Elisha S., 184, 186, 273. Mrs. Elizabeth, 328. Elmina, 184, 272. Emily A., 362. Emily W., 245, 362. Ephraim, 393. Eunice, 556. Frances E., 274. Frank A., 276. Franklin, 504, 510. Franklin A., 185, 275. Fred. V., 382. Glorvonia C., 273, 380. George, 328. Giles, 45. Grace, 66. Hannah, 43, 147, 168. Hannah S. P., 166, 245, 361. Harold H., 382. Harriet, 245. Harriet, 275. Herbert E., 273. Horace T., 510. Isaac, 487. James P., 120. Jennie M., 276. John, 245. John L., 120. Jr. Joseph S., 137, 245, 362. Sen. Joseph S., 245, 362, 507. 3rd Joseph S., 363. 4th Joseph S., 363. Josephine, 522. Julia A., 363. Lucy, 487. Lucy A., 273. Lucy C., 275. Leonora F., 273, 379. Lorilla V., 275, 381. Latham, 170. Laura, 170. Lucien, 381. Lucien A., 273, 381. Lucy, 241, 354. Lydia, 367. Lydia M., 251, 367. Mark, 151, 184. Martha, 148. Martha A., 184, 274. Martha E., 276. Martha E., 363. Mary, 328. Mary E., 120. Mary L., 184. Mary P., 367. Mary S., 510. Mercy W., 44, 92, 115. Nancy, 555. Penelope, 254. Prudence M., 367. Royal S., 275. Roger, 15. Royal S., 184, 275. Ruth, 110. Samuel C., 184, 185. Sanford, 251, 367, 420. Sarah G., 507. Silas, 367. Theresa, 184, 273. Vaughn, 382. Venera C., 273, 380. Walter W.. 276. Walton W., 276. Wareham, 500. Wareham W., 275. Warren, 363. Warren, 507. William, 170. William, 510. William S., 245, 362. William S., 363. Winfred M., 382.—Willis, 25, 87. Willys, 27. Wilsie, 408. Wilson, 524, 368, 197, 302, 257, 293, 159, 218, 293. Wiltz, 550. Winchell, 158, 216. Wing, 402. Winston, 204, 156, 203. Winters, 531. Winthrop, 11, 18, 28, 483, 26, 27. Witter, 453, 439. Wolcott, 402, 166. Wood, 122, 133, 104, 184, 273, 380, 542, 545. Woodbridge, 554. Woodburn, 429, 438, 72. Woodbury, 203. Woodford, 382, 185, 276, 383, 276. Woodmansee, 334, 230, 334, 231, 234, 162. Woodruff, 226, 341, 44. Woodward, 227, 106, 124, 98. Woodworth, 184. Woodbridge, 50. Woolworth, 509, 519. Worden, 82. Wray, 92. Wright, 396, 314, 469, 289, 148, 171, 370, 488, 489, 172, 556. Wyckoff, 545. Wylie, 439, 454. Wyllys, 475, 476.

YATES, 316. Yeomans, 143, 157, 44. York, 427, 423, 427, 422, 423, 527, 221, 524, 42, 424, 67, 45, 444. Young, 361, 371, 259, 318.

ZELLER, 313, 364.

AUCTION SALES

ANTIQUE AUCTION

Large listing of antiques to be sold at public auction on Saturday, Nov. 5, on Route 11, Nicholson, Pa. 10:30 A. M. Jimmy Tallman, Auctioneer, Nicholson, Pa. Phone 2-5762.

AUCTION SALE

Saturday, November 5—12:30 Sharp

Entire contents of the home of the late Jennie Lee, 1311 East St., Honesdale. Partial listing includes large round marble top table, 2 small marble top tables, full length mirror with mahogany frame, cherry dropleaf table, many antique chairs including Hitchock chairs, Boston rockers, plank chairs, captain chairs, platform rockers, fancy salt and pepper sets, marble top bedroom suite. A very large assortment of books, including Encyclopedia Brittanica, Library of Universal Knowledge, world's best poetry, works of Eliot, Oliver Wendell Holmes and many others. Also an illustrated Wayne 1902 in perfect condition, desks, bookcases, cabinets, figurines, paisley shawl, sign woven blanket, year of 1837, several old clocks, bisque cuiglass, all kinds of oil lamps, including a double hanging hall lamp with colored glass globes, lots of picture frames, old steroscope views of Honesdale, rugs, several antique chests, scrapbook, post card albums, extra large dining room table, set of fine china, child's fancy old sleigh, old baby carriage, baby crib, silverware, refrigerator, dishes, gas stove, blankets, chifforobe, and a very fine music box which plays 10 numbers in succession and many, many other items too numerous to mention. Everything in the home must be sold. We will start right on time. We'll have lots of help, will sell fast and try to finish in one day.

—TERMS CASH—

JACK BUNNELL, Auctioneer. 1960

ATTY. W. H. LEE'S SUDDEN DEATH

WAS OLDEST MEMBER OF WAYNE COUNTY BAR—BORN IN CLINTON TOWNSHIP — TAUGHT SCHOOL IN COUNTY — WAYMART ALUMNI.

HONESDALE BORO ATTY.

Former Chairman of Republican Party—Survived By Wife and Two Daughters—Funeral To-Day—Interment Made In Glen Dyberry.

The sudden and unexpected death of Atty. Wm. H. Lee at a few minutes past noon Saturday, Nov. 6th, 1920, was a great shock to countless friends in Wayne and surrounding counties. It seems but a few days ago when his familiar figure was seen upon the streets of Honesdale, and one can hardly realize that he has passed through the portals of death, and that this gentleman, scholar and counsellor has departed forever from our midst. He was taken to the Wayne Memorial Hospital eight days before his death, and underwent there a serious operation in the hope of aiding in his recovery. He seemed to be getting along nicely after the operation; then a period of depression set in, from which he rallied. A relapse followed, and death came at 12:15 Saturday noon. The news spread rapidly about town, and there was general mourning in Honesdale over the passing of this good citizen and attorney whose integrity has never been questioned.

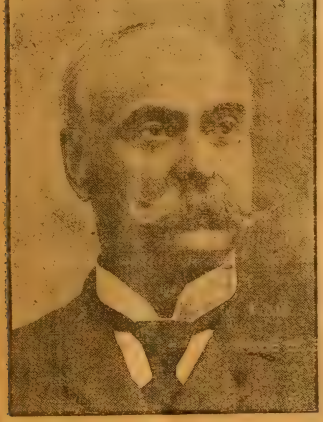

WM. H. LEE

Born In 1849.

William Henry Lee was born Jan. 1st, 1849, in Clinton township, being the eldest child of Samuel Lee and Anna M. Allen, early settlers in Wayne county and English decent. The grandfather of Atty. Lee, whose name was also Samuel, was a resident of England, marrying Mary Troubody, Atty. Lee's father being the third child of a family of 11 children His father was born Nov. 27th, 1816 at Lincoln Horn, Cornwall, England and came to America in 1842, accompanied by James Giles and George Fitz, who also settled in Wayne county. He landed at Quebec, Canada, and reaching the Hudson river, came down that stream as far as Newburg, and took the D. and H. Canal to Honesdale, arriving here Saturday, June 11th, 1842. He first stayed with an uncle and aunt, the late Samuel and Jane Troubody Brooking, and then went to Mt. Pleasant township, where he secured work with farmers and lumbermen, and by industry and frugality saved enough to purchase 100 acres of forest land in Clinton, which he cleared, and where William H. Lee, the subject of this sketch was born.

Drove Ox Team At 7 Years.

The early life of Wm. H. Lee was similar to that of boys in those pioneer days of the county. He early learned to do his share of the farm work, and at the age of seven could drive an ox team. He attended school three months in summer and three in winter, and the school house being a couple of miles away made winter attendance a difficult matter. At the age of 12 he purchased with his own money Webster's Unabridged Dictionary, the first book he ever owned, the purchase of which indicated his desire for knowledge and his interest in language and words which he always retained. At the age of 12 he and his mother operated the farm alone one winter while his father was employed at Washington, tempted there by high wages.

As A Teacher.

By study outside school, coupled with a bright mind, he was able to secure a teachers certificate from E. O. Ward, March 9th, 1866. The same year he attended the Wayne County Normal School at Waymart, then founded there by J. E. Hawker. His first school was at Cold Spring, Lebanon township, which he taught when he was seventeen years of age. He taught at Starrucca in 1868, making his home that winter with the late Major Strong. An incident happened while at Starrucca which had a bearing upon his whole life. While there he was persuaded to join the Good Templars Lodge, signing a pledge to abstain from the use of intoxicating liquors as a beverage. When he finished the term at Starrucca, young Lee, ready for adventure, went on a rafting trip down the Delaware. That fall he entered the Delaware Literary Institute at Franklin, N. Y., and passed the New York State Regents' examination, and taught at Meredith Square, Del. Co. in 1869. Sept 11, 1871, found Mr. Lee teaching as principal of the Waymart school, having received a professional certificate from Dr. D. G. Allen, then county superintendent of schools.

As A Lawyer.

Atty. Lee began the study of law with the late Atty. Samuel E. Dimmick, at that time attorney general of Pennsylvania, and continued his studies under Waller and Bentley, and was admittted to the bar on Dec. 10th, 1874, being the oldest member and therefore the dean of the Wayne County Bar at the time of his death. He was deputy county treasurer under Paul Swingle, and during that time he instituted several reforms in the administering of county finances which have been continued until the present time. It was at this time that the famous or infamous anti-court house movement began, under which several suits were brought by citizens of the county against the county commissioners and treasurer, which resulted, however, in the defeat of the instigators and the sustaining of the county officers.

Republican Chairman.

Mr. Lee was a life-long Republican but had a host of friends among the Democrats. He was elected county chairman of the Republican party when Wayne county was Democratic, and within five years time he was instrumental in making the county Republican, and was active as a speaker in every important campaign for many years. In 1888 he was appointed by Court as a director of the poor board of the district of Texas and borough of Honesdale, and at that time instituted many im-

Family Life.

June 19th, 1878, Atty. Lee was married to Miss Louisa Electa Wentz, of Wilkes-Barre eldest child and only daughter of Hiram G. and Electa K. Wentz, by Rev. W. H. Swift, then pastor of a well-known presbyterian church of that city. Two children were born to Atty. and Mrs. Lee, Louise, a graduate of Vassar, now a teacher in Jersey City, and Miss Ethel at home. In early life Mr. Lee was a member of the Baptist church but in after years was identified with his wife and two daughters with the First Presbyterian church of Honesdale where he has been a faithful usher and acted as clerk for the congregation, and has been substitute for Dr. Swift's Bible class in the latter's absence. He was referee in Bankruptcy cases in Wayne County and has settled many important estates. He has been attorney for the Honesdale borough for over 20 years He is survived by the members of the family mentioned, also by the following brothers and sisters: John L. of Detroit; Eugene K., of Clinton; Mary Elizabeth, wife of John B. Payne of Orson; Artie, wife of W. D. Brown of Marlette, Mich.; Jennie S., of Honesdale; Harriet W., wife of Geo. H. Hurlburt of Lakewood, N. J.,; Isabel, wife of E. Clapper of Lanesboro.

The funeral was held from his late home this afternoon at two o'clock, Dr. Wm. H. Swift officiating. Those who were chosen to carry the casket were Wm. Krietner, Wm. Ward, Frank Varcoe, Geo. Penwarden, O. M. Spettigue, John Romaine. Interment was made in Glen Dyberry cemetery.

RESOLUTIONS OF RESPECT.

Adopted by the Wayne County Bar on the Death of William H. Lee.

WHEREAS, William H. Lee, Esquire, the Dean of the Wayne county Bar, departed this life on November 6, 1920.

RESOLVED, that his colleagues, as an evidence of their appreciation of his manly character and generous nature, should pay a fitting tribute to him as a citizen of the community and a member of the Wayne County Bar .

William H. Lee was born on January 1, 1849, in Clinton Township, Wayne County, Pennsylvania. His parents were good representatives of the sturdy pioneers who, nearly a century ago came into this section to develop our county and build up its institutions. His early environments were conductive to probity and strength of character. In his youth

he worked on his father's farm and laid the foundation of the remarkable physique which he possessed. He was a diligent student and obtained a good education in the public schools of his native county, which was subsequently supplemented by a course in a higher institution of learning. He became a teacher, and ranked well as a member of that profession. Early in life he manifested the desire to become a lawyer. His appointment as deputy County Treasurer afforded him an opportunity to pursue his studies and realize his ambition. On December 10, 1874, he was admitted to the Wayne County Bar. Upon his admission to the bar, he became a colleague of the Dimmicks, the Wallers, Crane, Seely, Smith and other members of the Wayne County Bar who were known throughout the entire state of Pennsylrania. Through his association with those eminent lawyers and his own intense application to study and research, he acquired a knowledge of law which enabled him to become one of the leading members of our bar. He was thoroughly reliable and none of his colleagues ever doubted his word. He was faithful to his clients and courteous to his opponets. He displayed no jubilation in victory nor morose in defeat. He prepared his cases carefully and presented them logically. Owing to the multiplicity of cases in which he participated during his many years of practice, he had a wonderful knowledge of the details connected with the practice of law in our state. When called upon by his fellow-attorneys for information relative to some of the legal propositions which they encountered, he never hesitated to help them. He will be missed in Wayne County Courts for a long time. It was his proud boast that he had attended almost every session of court since his admission to the bar. His pleasant and affable disposition and polite demeanor made him very popular among his coworkers.

IT IS FURTHER RESOLVED, That these resolutions be recorded in the Continuance Docket in the office of the Prothonotary of the Wayne County Court of Common Pleas, published in the newspapers of the county, and a copy thereof transmitted to the members of the family of the deceased.

M. J. HANLAN,
J. O. MUMFORD,
Committee.

HIRAM WENTZ DEAD

Was One of City's Oldest and Best Known Residents.

DEATH CAME AFTER SEVEN WEEKS' ILLNESS, WHICH BAFFLED PHYSICIANS.

Hiram Wentz, one of the oldest and most respected citizens of this city, passed to his reward at 6:40 Wednesday morning, at the old homestead on North Washington street, after an illness of seven weeks. Surrounded at his bedside were his children and grandchildren, and when the end came he peacefully closed his eyes as if he had gone to sleep.

Though he suffered severely during his illness, he bore his troubles quietly and complained but very little. His death, which was a sudden one, was not unexpected, as he had been for the past two weeks growing weaker, and recovery was impossible. The physicians who attended him said that his ailment was an obscure one, and not until an autopsy was made were they able to tell what had caused it. It showed that the deceased suffered with a tumor, and had undergone most severe agony.

Deceased, who was 77 years of age last December, was a staunch Republican, and since his arrival in this city in 1863 had held many offices. He had been an active city father for several terms, during which time he was the prime mover of many ordinances, which were introduced for the advancement of the city. He was a member of the school board, and it was through his efforts that many of the movements in public school affairs bore fruit. At nearly every election he took some part, and was always ably supported by his many friends. He was considered a competent man and his advice in many matters was often sought.

During the past few years of his life he had been connected with the screen works at the corner of Union and North Canal streets, and his energy was invaluable to the firm.

Mr. Wentz was born in Binghamton, N. Y., and was educated in the schools of that city until he was 12 years old. He had few opportunities and it was at that age that he started out in life to make his living. With his brightness and activity he soon secured a position as clerk in a dry goods store of Mr. Hart. He proved a valuable employe and when his employer moved to Carbondale, Pa., he took Mr. Wentz with him. His shrewd business principle proved a great advantage to him and shortly after his arrival in Carbondale he had accumulated enough money to embark in the mercantile business, and with Jasper Stark he purchased Mr. Hart's interest in the establishment.

In Carbondale he married Miss Elesta Beatty, of Waymart, Pa., and to is union were born two children. Seven ars ago she died in this city. From rbondale Mr. Wentz went to Toledo, O. d remained there for a few years, and en took up his home in Portland, Me. ter he moved to Virginia and settled the Allegheny region. Here he had arge of a railroad which was being put rough the Allegheny mountains. At the me the Civil War broke out he was forced retire from Virginia and come North. He settled in Pittston in 1861, going into e coal business. The following year he oved to this city and was an employe of e Empire Coal Co.. In 1883 he went to the meat business with the late Peter eibel and continued until the latter's eath. He then became a partner with Mr. Leavenworth in the coal business, and e past few years of his life he spent in e screen business.

His sudden demise is universally re-etted, as he was a man of highest in-egrity and an exemplary citizen. He was lways willing to help one in need and had he interest of the city at heart. He was kind parent and the bereaved family have he sincere sympathy of the entire com-unity.

Deceased is survived by a daughter, Mrs. William H. Lee, of Honesdale, and ne son, James G. with whom he resided. Five grandchildren, Louise and Ethel Lee, of Honesdale, and Milton, Beryle and Lee Wentz, of this city, also survive.

The funeral will be held on Friday after-oon at 2 o'clock from his late residence, 69 North Washington street. Rev. Swift, of Honesdale, will officiate and interment will be made in the Hollenback cemetery.

AY, APRIL 24, 1902.

DEATH OF HIRAM WENTZ.

SURROUNDED BY HIS FAMILY HE PASSED AWAY YESTERDAY MORNING—WELL KNOWN THROUGHOUT THE STATE.

Hiram Wentz died yesterday morning at 6:30 o'clock at his residence, 69 North Washington street, the immediate cause being tumor of the intestines. He was first taken ill in November last and for the past six weeks he had been confined to his bed, with no hopes of recovery.

The deceased was born in Binghamton, N. Y., on the 16th of December, 1824. His wife died on the 21st of March, 1895. He is survived by two children, Mrs. W. H. Lee of Honesdale and James G. Wentz of this city; also four sisters, Mrs. Rhoda Walker and Mrs. Julia Purple of Elmira and Mrs. J. L. Purple and Mrs. J. W. Crammer of Owego, N. Y., all of whom were at his bedside when he passed away.

He came to this city on Oct. 15, 1862, and there is no man living here who had a wider circle of acquaintances.

His first venture here was superintendent for Hosie, Gray & Co., coal dealers. Later he entered the service of the late J. H. Swoyer as assistant superintendent of the Port Bowkley mine. Some years after that he embarked in the retail coal business for himself and a few years later associated himself with F. J. Leavenworth in the same business under the firm name of Leavenworth & Wentz.

He finally retired from the coal business and he and the late Prothonotary Peter Seibel opened a meat market in this city at the corner of Public Square and East Market street on the site now occupied by Hetzel & Norton. On retiring from this business some years later he accepted a position as bookkeeper for the Eagle Iron Works, which he held up to the time of his death.

The deceased was the only living brother of the Wentz family. He was a son of Justice Wentz and Rhoda Butler Wentz of Binghamton, N. Y., who died many years ago. His four surviving sisters are all that are now living out of a family of twelve children.

The deceased was a graduate of the Binghamton public schools and was a well educated man. He was active in politics and took great pride in having been a life-long Republican. In 1861 when war was declared between the North and the South he was living in Covington, Virginia, doing a thriving business. He learned that he would be drafted into the Confederate army and he and his wife and daughter, Mrs. Lee, who was but a child, managed to get away to the North on the day the first gun was fired on Fort Sumter, leaving his business that later on was confiscated.

Shortly after, he located in Pittston with his family, and there his son James was born. In 1868 he came to this city and moved into the house where he died, having been a voter in that ward thirty-four years.

About the year 1845 he was a clerk for E. S. Hart of Binghamton and later of Carbondale. In 1857 he went to Toledo, Ohio, where he spent a few years in active business life. He then came back and located at Waymart, from where he went to Portland, Maine. Later he again located in Virginia, where he was engaged in railroad contracting and finally formed the firm of Hosie, Wentz & Co., which began building railroads for the State of Virginia. The road on which they did the most work is now known as the Chesapeake & Ohio. The most of his time, however, was taken up in superintending a company store his firm had in conjunction with their business.

The funeral will take place on Friday afternoon at 2 o'clock from the late residence, 69 North Washington street. Interment will be in the family plot at Hollenback Cemetery.

Mrs. Elizabeth C. Wentz

The funeral of Mrs. Elizabeth C. Wentz, 509 North Main street, city, was held yesterday afternoon at the J. S. Miller Funeral Home, 8 North Main street, Plains. Rev. Dr. Norman W. Clemens of the First Methodist Church, city, officiated, and interment was in Hollenback Cemetery.

Pallbearers were Rodney Courtright, John Smith, John Wentz, Stanley Walborn, Thomas G. Harrison, Jr., and G. N. Cole.

MRS. WENTZ PASSES AWAY

Descendant Of Pioneer Family Was 89

Mrs. Elizabeth Courtright Wentz, 89, of 509 North Main street, died in Wilkes-Barre General Hospital Sunday morning following a brief illness. Mrs. Wentz was a descendent of a pioneer Wyoming Valley family.

Mrs. Wentz was born in Plains, but had lived most of her life in Wilkes-Barre. She was the daughter of the late William Hamilton Courtright and Clara Swallow Courtright, both early settlers of Wyoming Valley.

The Courtright family originally came from Holland in 1663. Her paternal great-great grandfather became one of the original landowners on Manhattan Island. Her maternal great-grandfather, George Cooper, was one of the first settlers to arrive in Wyoming Valley from Connecticut. He served with the Army during the American Revolution and was reputed to have fired the last shot at Wyoming Massacre.

Surviving are a son Milton, Forty Fort; a son-in-law, Carl H. Schoch, Wilkes-Barre; two grandchildren and two great-grandchildren.

Mrs. Wentz was a member of the Daughters of the American Revolution and one of the oldest members of First Methodist Church of Wilkes-Barre.

Private funeral services will be held from J. S. Miller Funeral Home, 8 North Main Street, Plains, Tuesday at 2 p. m. with Rev. Dr. Norman Clemens officiating.

Friends may call tonight at the funeral home between 7 and 9.

MILTON H. WENTZ 4-26-52

Milton H. Wentz, 66, of 103 Fort Street, Forty Fort, died Saturday morning at 7 at his home unexpectedly following a heart attack. Mr. Wentz for the last 30 years was local representative for Swain and Company, investment brokers, with offices in the Brooks Building.

Mr. Wentz was a former offocial river observer at Wilkes-Barre until succeeded by John Mirmak in 1934.

Born in Wilkes-Barre, he was the son of late James G. and Elizabeth C. Courtright Wentz and had resided in Forty Fort for the last 30 years. He was a member of Landmark Lodge 62, F & AM and the Craftsmen's Club.

Surviving are his wife, the former Ethel John; a son, John Shavertown, and one granddaughter.

The funeral will be held Tuesday afternoon at 2 from the Hugh B. Hughes Funeral Home, 1044 Wyoming Avenue, Forty Fort. Burial will be in Hollenback Cemetery.

Friends may call at the funeral home Monday evening 7 to 10.

Okonite Firm Official Dies

June 29 1946

Lee Beattys Wentz Was Former Resident of North Main Street

Lee Beattys Wentz, 52, former resident of North Main Street at Kulp, died Thursday morning at his home in Kenmore, N. Y., after a short illness.

Mr. Wentz is survived by his wife, his mother, Mrs. James G. Wentz, of Wilkes-Barre, and a brother, Milton H. Wentz, of Forty Fort. He was born in Wilkes-Barre on March 3, 1894, attended the public schools, graduated from Coughlin High School in 1911, and entered the employ of the Hazard Wire Rope Company. He was transferred to Pittsburgh, and 15 years ago moved to Kenmore to become manager of sales for the Okonite Division Buffalo area.

He was a member of Landmark Lodge No. 442, F and AM, and was a commissioned officer in World War I.

The funeral will be held from the residence, 44 Victoria Boulevard, Kenmore, N. Y., at 3 Sunday afternoon.

Thomas Stanton
married Ann Ford

- Thomas
- John - married Hannah Thompson
  - Mary
  - Hannah
  - Joseph
  - Samuel
  - Lydia
  - Sarah
  - Samuel
- John - married Mary
  - Joseph
  - Thomas
  - Jonas
  - Worthington
  - Dorothy
  - John
  - Samuel
  - Lydia
  - Jabez
  - David
  - Mary
  - Sarah
  - Samuel
  - David married Sarah Kimball
    - Sarah
    - David
    - Jemima
    - Asa - married Hezekiah Kimball
      - Hulda
      - Jonas
      - Levi
      - Jeremiah
      - Emma
    - Lucinda married Philander P. Bailey
      - Charles
      - Ada
      - Sarah
      - William
      - Mary
      - Lori
      - Bennett
      - Louisa
      - Elmer
      - Julia
      - Julia
      - Louisa married Philander P. Bailey
      - Julia
      - Albert
        - Minnie
        - Sophia B.
        - Lucy P.
        - Louisa E.
        - James H.
        - E. Louisa Lee
        - M. Ethel Lee
        - Charles W.
        - Cynthia
        - Hiram W.
        - Williams
        - Rhoda A.
        - Lemuel W.
        - Julia
        - Bazilla
        - Mulet F.
        - Myella F.
        - Jamilla
        - Mellie W.
        - Mary B.
        - Allen B.
        - Fuller A.
        - John D.
        - Sarah J.
        - Quincy W.
        - Robinson
        - Lucy J.
      - Julius married Rhoda Butler
      - Elizabeth
      - John
      - William
      - Julius
      - Peter
      - Cynthia
      - Jacob
      - George L.
      - Sally C.
      - Julia
      - Angeline
      - Samuel - married Mary Trowbridge
        - Elenor
        - John B.
        - Samuel
        - Mary
        - Thomas
        - Ann
        - Elizabeth
        - Warren
        - William
        - Rosanna
        - Jonas
        - Jacob
        - Elizabeth B.
        - Anne M.
        - Sarah H.
        - Lucy C.
        - John G.
        - Mary A.
        - Elizabeth - Armistead P.
- Johnson Jacob
  - Henry
  - John Peter - married Margaret Rose
    - Barbary
    - Jacob
    - John G.
    - Magdalen
    - John
    - Elizabeth
    - William
- Alexander Lee
  - Joseph Allen
  - Lorenzo
  - Elizabeth
  - Bethel

From "Stanton Family."
Written by Wm. A. Stanton Ph. D. D. D.
Published by Joel Munsell's Sons
Albany N. Y. 1891.

Page 160 Pl. 178.
Asa Stanton B. 2d Mch 1760.
Married Hannah Knapp 3 July 1788.
D. 12 Nov 1817. A Colonel in Rev.

~~Son Asa B. 27 July 1793~~

Daughter Louisa. B. 27 Aug 1807
D. 15 July 1872. Married Philander
Beatty 20 Sept. 1807. (P. 225 Pl. 279)

Daughter Ethelin K. b. 6 May 1825
D. 21 Nov 1895. Married Hiram Henry
6 Dec 1848. (P. 340 Pl. 484)

Daughter. Louisa Ethelin b. 4 Dec 1849.
Married Wm. Wiley 19 June 1878
(P. 413 Pl. 686)

Daughter Ethelin Louisa
B. 7 Feb 1882 -

RICHARD KIMBALL[1]

John Kimball[2]

John Kimball[3]

Jacob Kimball[4]

Levi Kimball[5]

Desire Kimball[6] Stanton

Louisa m. Philander B 7

Electa m. Hiram W. 8

Louise m. W. H. Lee 9

Louise and Ethel 10

Richard Kimball[2]

Samuel Kimball[3]

Jonathan Kimball[4]

Jonathan Kimball[5]

Isaac Kimball[6]

Isaac Kimball[7]

Isaac Kimball[8]

Caleb Jewett Kimball[9]

Frederick H. Kimball[10]

Lorenia and Elsie[11]

Accounts of the brothers of Levi Kimball[5] as given in the Kimball Family History

Jacob Kimball[5] (Jacob[4], John[3], John[2], Richard[1]) born in Preston, Conn., Dec. 1, 1735; died May 18, 1826; married Jan. 16, 1754, Esther Phillips of Plainfield, Conn., daughter of Jonathan Phillips. Resided in Preston and Norwich, Conn., and in Wayne Co., Pa.

CHILDREN, BORN IN CONN.

i. Abel[6], b. Nov. 17, 1754. Was of Wayne Co., Pa., Dec. 3, 1808, when he bought land of his parents, who were also of Wayne Co., Pa.

ii. Walter[6], b. Norwich, Conn., April 26, 1756. He enlisted in 1776 as an Indian spy, at the request of Major Meeker, while living in Pennsylvania near where he served. His services lasted till the close of the war. He had one or more men with him. He was intrepid and bold, had great force of character, and in his scouting expeditions rendered most valuable services to his country. He was six feet four inches in height. In 1824 he removed to Killbuck, Holmes Co., Ohio, where he lived July 2, 1835, as is shown by papers in the pension office in Washington, D. C.

iii. Stephen[6], b. Dec. 25, 1757.

iv. Mary[6], b. Aug. 24, 1759

v. Ephraim[6], b. May 11, 1761.

vi. Sarah[6], b. Feb. 6, 1763.

Moses Kimball[5] (Jacob[4], John[3], John[2], Richard[1]) born at Preston, Conn., May 6, 1741; died in Ohio, 1835; married Feb. 9, 1764, Mary Saterlee of Preston, Conn., born 1746, died Sept. 25, 1809. He was a teacher of navigation and civil engineering. He purchased land in Norwich of John White, Sept. 13, 1779. He was a man of more than ordinary ability, and had quite a gift for writing poetry.

Asa Kimball[5] (Jacob[4], John[3], John[2], Richard[1]) born in Preston, Conn., March, 1743-4; died Oct. 12, 1821; married Nov. 17, 1763, Esther Meech; married 2d, Jan. 1, 1780, Hannah Williams. Resided in Preston, Conn.

Elisha Kimball[5] (Jacob[4], John[3], John[2], Richard[1]) born in Preston, Conn., May 7, 1748; died May 18, 1833; married Jan. 3, 1771, Hope Capron, born July 1, 1741, died June 9, 1834. By his father's will he received the home farm. Mrs. Kimball was noted for her sweetness of character, her learning and piety. They are buried in the Avery burying-ground, Preston, Conn.

Daniel Kimball[5] (Jacob[4], John[3], John[2], Richard[1]) born in Preston, Conn., Sept. 15, 1752; died in New York state, 1835; married June 24, 1773, Mary Sterry. Resided in Preston till after the birth of his son Sterry. He sold land, probably belonging to his wife, in Norwich, Conn., Aug. 17, 1781. Shortly after this date he removed to New York state.

From "History of the Kimball Family" by Leonard Allison Morrison and Stephen Paschall Sharples, published in Boston in 1897

The common ancestor of the great majority of Kimballs in this country was Richard Kimball[1], who with his family embarked at Ipswich, in the county of Suffolk, England, April 10, 1634, in the ship Elizabeth, William Andrews, master. After braving the dangers of the ocean voyage he arrived in Boston harbor, and from thence went to Watertown, Mass. ... He settled in a different part of the town from that occupied by Henry Kemball[1]. According to Bond and other writers Richard and Henry were brothers. There is but little evidence to support this supposition, and it seems to be mainly founded on the fact that they both came over on the same vessel. Richard is said on the shipping list to be thirty-nine years old, but he was probably somewhat older. He was, however, in the prime of life, and soon became a prominent and active man in the new settlement. ...

Richard Kimball was of the parish of Rattlesden, county of Suffolk, England, as is shown by the following entry on the parish register:

Henry Kemball ye sonne of Richard and Vrsula his wife baptized 1615 12 of August.

Ursula was the daughter of Henry Scott of Rattlesden, as appears from an extract from Henry Scott's will.

Richard Kimball married second, Oct. 23, 1661, Margaret Dow, widow of Henry Dow of Hampton, N. H.

(Here follows a copy of his will taken from Ipswich Deeds, Vol. IV, p. 12. It is quite long, so I am omitting it with the single comment that to my ancestor, Richard, he left fforty pounds, while to your ancestor, John, he left only twenty pounds!) (The will was proved in court held at Ypswich the 28th of Sept: 1675. by the oaths of Deacon Pengry And Aron Pengry.)

Having thus made his will he waited for the coming of the messenger who would sunder all earthly ties and take him on his eternal journey. The angel delayed not long his coming. On the twenty-second of the following June the earthly pilgrimage of Richard Kimball ended, and, aged more than eighty years, he joined the great majority.

His wife did not long survive him, but died the succeeding spring, March 1, 1676. Richard Kimball[1] was well to do for those early days. The inventory of his estate, which was taken July 12, 1675, and returned to court Sept. 28, 1675, amounted to £737 3s.6d. He had already given to his children at their marriages.

CHILDREN OF RICHARD KIMBALL[1]

i. Abigail[2], b. Rattlesden, county of Suffolk, England; d. in Salisbury, Mass., June 17, 1658.
ii. Henry Kimball[2], b. Rattlesden, Suffolk county, England.
iii. Elizabeth Kimball[2], b. Rattlesden, Eng., 1621; There is no record of her marriage. She was alive in 1675.
iv. Richard Kimball[2], b. Rattlesden, Eng., 1623; d. May 26, 1676 in Wenham, Mass.
v. Mary Kimball[2], b. Rattlesden, Eng., 1625.
vi. Martha Kimball[2], b. Rattlesden, Eng., 1629; m. Joseph, son of Phillip

and Martha Fowler, who was born in England in 1622, and was killed by the Indians May 19, 1675, near Deerfield, Mass. He came to New England in the ship Mary, with his father, in 1634, and resided in Ipswich, Mass. He sold his father-in-law, Richard Kimball[1], forty acres of land in 1651.

vii. John Kimball[2], born Rattlesden, Eng., 1631; d. May 6, 1698.
viii. Thomas Kimball[2], b. 1633; d. May 3, 1676.
ix. Sarah Kimball[2], b. Watertown, Mass., 1635; d. June 12, 1690; m. Nov. 24, 1658, Edward Allen of Ipswich, Mass.
x. Benjamin Kimball[2], b. Ipswich, 1637; d. June 11, 1695.
xi. Caleb Kimball[2], b. Ipswich, Mass., 1639; d. 1682.

John Kimball[2] (Richard[1]) was born in Rattlesden, county of Suffolk, England, in 1621, and came to America with his father. He settled in Ipswich, Mass., and died there May 6, 1698. In a deposition made in 1666 he says he is 35 years old. In a deposition made in 1684, when he was 53 years old, he and his nephew, Philip Fowler, testify "that Mary wife of Thomas patch, Abigail Bosworth, (probably wife of Haniniel Bosworth, who Richard, Sr., calls cousin in his will), and Elizabeth Spofford were daughters of Thomas Scott Sr." In 1656 he was appointed attorney for Thomas Scott of Stamford, Ct., son of Thomas Scott, Sr., late of Ipswich, and brother-in-law of his father, Richard Kimball, Sr. Thomas Scott's will was approved March 8, 1653-4, and mentions children Thomas, Elizabeth, Abigail, Hannah, Sarah, Mary, and brother Richard Kimball. Thomas Scott, Jr., was in the Indian War, under Capt. Lathrop, when he was killed at Squakeheage (Northfield, Mass.) Sept. 8, 1675.

By trade John Kimball[2] was a wheelwright, but by occupation he seems, like his brothers, to have been also an extensive farmer. He frequently bought and sold land, and there are a number of deeds on record at Salem bearing his name. October 16, 1665, he was appointed one of the executors of the will of Bridget Bradstreet. In her will she mentions her oldest daughter, Martha Kimball. (This is evidently a clerical error, as Martha was the wife of William Beal.) She gives to her "the gound she now hath now in her possession, and my greine hood, a peuter dish, and Mr. Morton's Bocke and on sheet and on peliber (Pillowbear). To my daughter Mary Kemball my ould bible, my cloth waskate, my stamell peticot, on boulster and on palow, on peuter dish and on candlestick."

John Kimball[2] married Mary Bradstreet about 1655. He came over in the same ship with her and her father and mother. She was born in England in 1633. Most historians say that John married for his second wife Mary Jordan. This is an error. (See John[3], Henry[2], Richard[1].) On March 8, 1673, he united with the church by taking the covenant. His will was made March 18, 1697-8. In it he mentions his sons Richard, John, and Mosis, to whom he gives sixe shillings a peece in money, which is all I intend to for them having by deed of gift giuene before what I them intended out of my estat. He mentions his sixe dafters Mary Sarah, hannah, Rebekah Elizabeth, and Abigail. His sunes Beniamin and Joseph kimbal have all the personal property divided between them, except one steer that he gives "to my sun beniamin, and my best cubbard I giue toe my sun beniamin's wife; in consideration of what they haue dune or may doe for me in my eage and weaknes." His real estate had all been given away before this time, and his personal property which was estimated at £131.9s.11d. consisted mainly of "Quick Stock" as follows Six Oxen £24. Eight cows £26. 13 young cattle £18.10s. 29 shepp £6. 12 swine £5.

CHILDREN, BORN IN IPSWICH

i. John[3], b. Nov. 8, 1657; d. Feb. 24, 1657-9.
ii. Mary[3], b. Dec. 10, 1658; m. May 17, 1682, Dea. Thomas Knowlton of Ipswich, Mass.
iii. Sarah[3], b. July 29, 1661; m. John Potter of Ipswich, Mass., and d. 1724.
Child, Sarah Potter, b. Dec. 11, 1685.
iv. Hannah[3], b. _____; d. young.
v. Rebecca[3], b. Feb., 1663-4; m. Jan. 21, 1689, Thomas Lull
vi. Richard[3], b. Sept. 22, 1765; d. May 26, 1716.
vii. Elizabeth[3], b. Sept. 22, 1665.
viii. Abigail[3], b. March 22, 1667; m. Oct. 14, 1689, Isaac Esty of Topsfield, Mass.; m. second, April 25, 1718, William, son of Jonathan Poole.
ix. John[3], b. March 16, 1668; d. May 4, 1761, Preston, Conn.

Children of John Kimball[2], continued

x. Benjamin[3], b. July 22, 1670; d. May 28, 1716.
xi. Moses[3], b. Sept. 1672; d. Jan. 23, 1750.
xii. Aaron[3], b. Jan., 1674; d. probably before his father, as he is not mentioned in the latter's will.
xiii. Joseph[3], b. Jan. 24, 1675; d. 1671.

From Kimball Family History, p. 54

John[3] (John[2], Richard[1], was born in Ipswich, Mass., March 16, 1668-9; died May 4, 1761, at Preston, Conn. He married at Watertown, Mass., Dec. 2, 1692, Sarah Goodhue, daughter of Joseph and Sarah (Whipple) Goodhue. He was a wheelwright and farmer. In April, 1696, his father deeded him the homestead and lands at Kimball's point. On Aug. 4, 1726, he and his wife Sarah sold their home in Ipswich and later in the fall of that year they removed to Stonington, Ct. On the 11th of July, 1726, he for £700. Connecticut Bills of Credit, bought of Joseph Morgan, of Monmouth Co., New Jersey, two hundred acres in Preston, Conn., and to that town he moved in the spring of 1727, and spent there the remaining years of his life.

CHILDREN, ALL BORN IN IPSWICH

i. John[4], b. Oct. 19, 1693; d. April, 1749, Stonington, Ct.
ii. Joseph[4], b. Oct. 19, 1693; d. Feb.3, 1693-4, Ipswich, Mass.
iii. Mary[4], b. Feb. 24, 1697-98;m. _____ Lawrence.
iv. David[4], b. May 8, 1700; d. 1776, Preston, Ct.
v. Nathan[4], b. Oct. 31, 1702.
vi. Isaac[4], b. April 19, 1705.
vii. Jacob[4], b. Oct. 12, 1706.
viii. Abigail[4], b. Oct. 11, 1709; m. _____ Killam.
ix. Sarah[4], b. _____; m. Nov. 3, 1736, Richard Parke; m. 2d, _____ Stoddard.

From "History of the Kimball Family," p. 78-79

Jacob Kimball[4] (John[3], John[2], Richard[1]) born in Ipswich, Mass., Oct. 12, 1706; died in Preston, Conn., May 4, 1788; married Feb. 24, 1730, Mary Parke, born June 6, 1715; married, second, Anna _____, who died Dec. 6, 1761; married, third, Martha _____, who was born June 10, 1718, died Nov. 8, 1789. He was a resident of Preston before January, 1731, when he bought land of Jonathan Rennals of Preston. His will was made Jan. 25, 1788.

CHILDREN, BORN IN PRESTON, CONN.

i. Hannah[5], b. March 18, 1730-1; d. Jan. 18, 1828; m. Sept. 15, 1748, Jebulon Parrish.
ii. Lucy[5], b. Jan. 1, 1732-3; d. Jan. 18, 1828; m. Dec. 11, 1754, Joshue Meech of Preston, Conn.
iii. Jacob[5], b. Dec. 1, 1735; d. May 18, 1826.
iv. Mary[5], b. March 13, 1738; d. Dec. 15, 1829; m. _____ Witter.
v. Moses[5], b. May 6, 1741; d. 1835.
vi. Asa[5], b. March 4, 1742-3; d. Oct. 15, 1821.
vii. Levi[5], b. April 22, 1745; d. Sept. 15, 1827.
viii. Elisha[5], b. May 7, 1748; d. May 18, 1833.
ix. Lucretia[5], b. May 19, 1750; d. April 8, 1834.
x. Daniel[5], b. Sept. 15, 1752; d. 1840, Whitehall, N. Y.

This family was remarkable for longevity. Their father died in his 82d year, and the average age of the ten children was 86.7 years.

From "History of the Kimball Family," p. 136

Levi Kimball[5] (Jacob[4], John[3], John[2], Richard[1]) born in Preston, Conn.; died Sept. 15, 1827; married Abigail _____. Resided in Preston, Conn.

CHILDREN, BORN IN PRESTON, CONN.

i. Hannah[6], b. Oct. 27, 1769.
ii. Desire[6], b. Oct. 15, 1771.
iii. Levi[6], b. July 10, 1773.